

PROPOSED SHOPFRONT ELEVATION SCALE 1:50

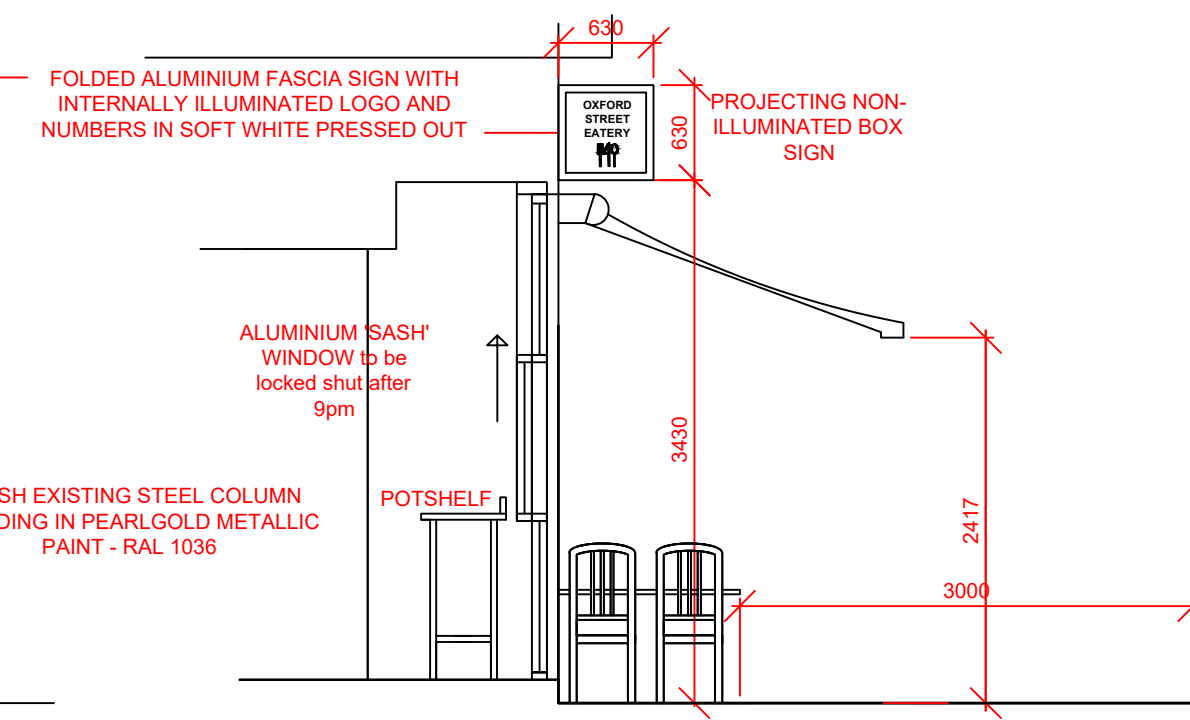

SHOPFRONT SECTION THRO' SCALE 1:50

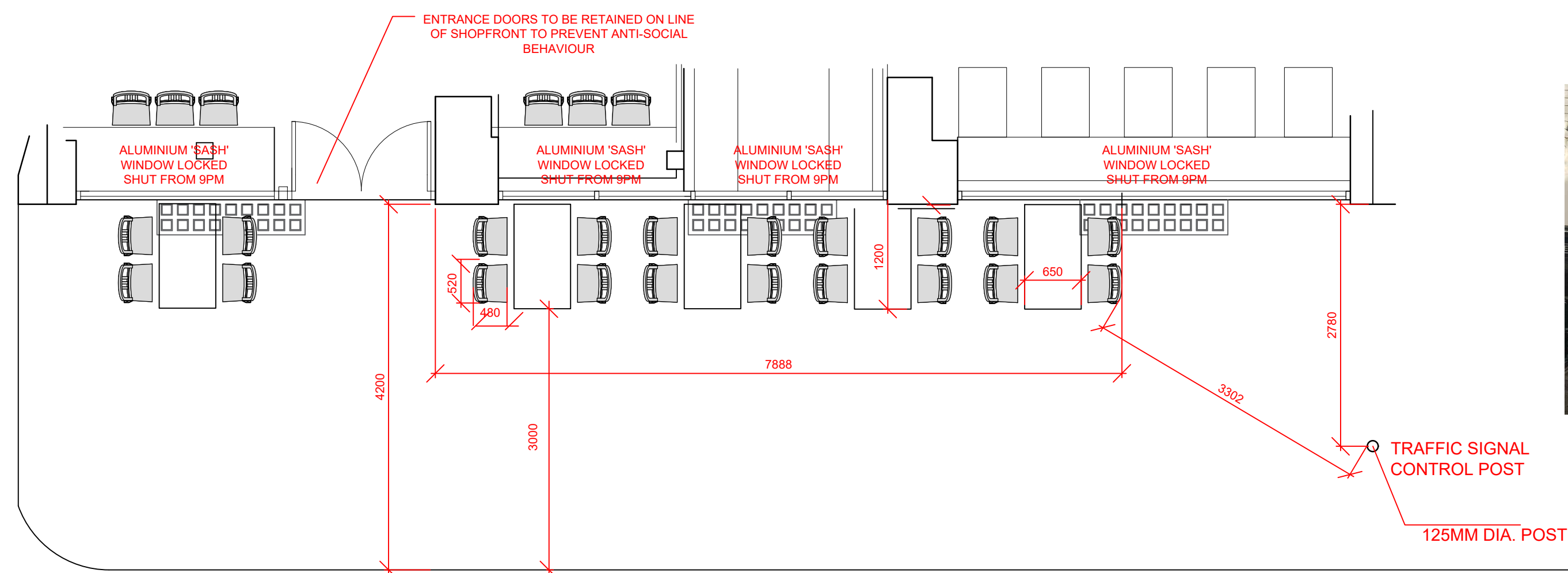

SHOPFRONT PART PLAN' SCALE 1:50

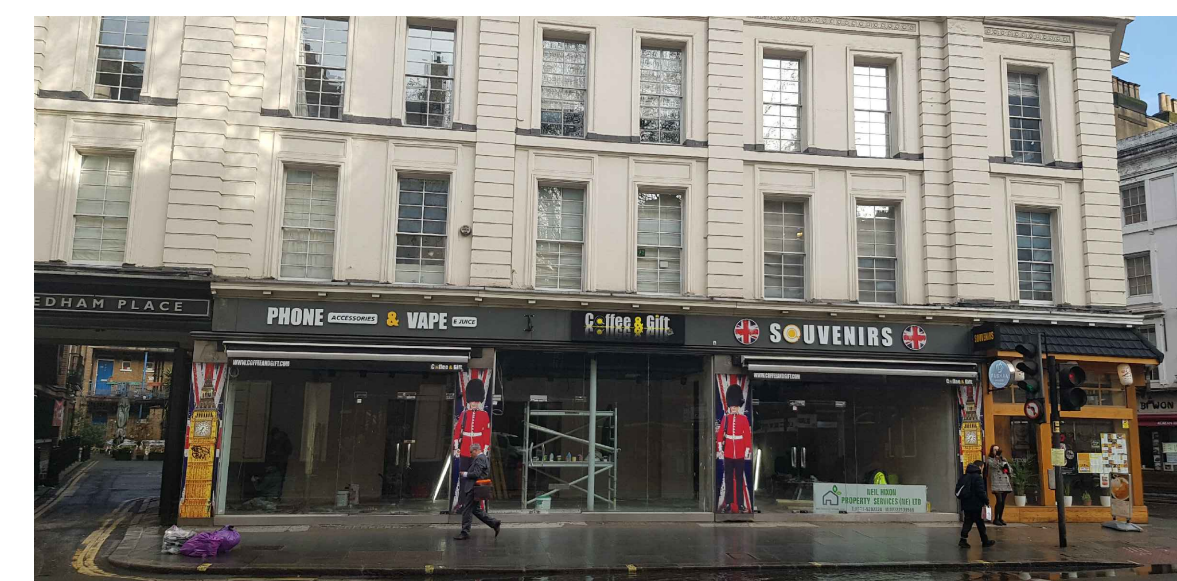

EXISTING PHOTOGRAPH

REV_E	07_04_2020	TABLE OMITTED - TRAFFIC SIGNAL POST ADDED TO PLAN - DIMENSIONS AND EX. PHOTO ADDED
REV_D	01_04_2020	BARRIERS AROUND TABLES REMOVED / OMITTED
REV_C	10_03_2020	ENTRANCE DOORS TO BE RETAINED ON LINE OF SHOPFRONT TO PREVENT ASB AS REQUESTED BY LA.
2ND. PROJECTING SIGNS TO BE MADE SMALLER AND TO BE NON-ILLUMINATED- WERE 850MM SQUARE - NOW 630MM SQUARE AS REQUESTED BY LA.		
PROPOSED 'SASH' WINDOWS TO BE LOCKED SHUT FROM 9PM AS REQUESTED BY LA.		
REV_B	07_02_2020	EXTERNAL CHAIR DIMENSIONS ADDED
REV_A	25_10_2019	PROJECTING SIGNS ALTERED
PROJECT:		
MR TURAL KERIMOV ET London Ltd 915 High Road London N12 8QJ		
DRAWING TITLE:		
Proposed Shopfront		
ISSUE:		
PLANNING		
SCALE:	DATE:	JOB NO:
1:50 @ A1	OCT_2019	03
E		
STUDIO ONE DESIGN, Suite 81, METROPOLITAN HOUSE, SWANWELL, GATESHEAD, NE18 3AS		
T 07784 850 162 E gerard@studioonedesign.uk W www.studioonedesign.uk		

studio
one
design