

LOCATION FROM
EXISTING KITCHEN
('1' ON PLAN)

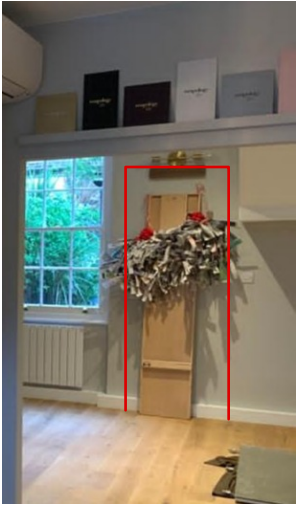

LOCATION FROM
PROPOSED LOUNGE (2)

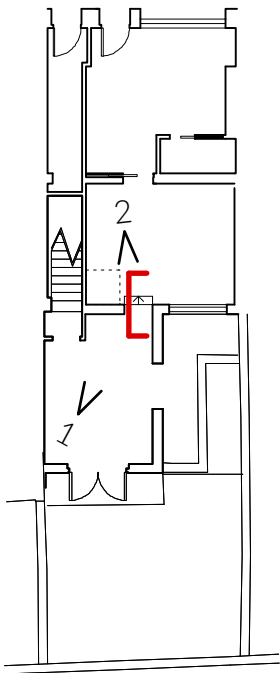

C	01/04/2021	Planning Issue
B	01/04/2021	Planning Issue
A	30/03/2021	Planning Issue

Rev	Date	Note
Sheet Status		

For Information

Project Title
Leigh Street

Sheet Title
Proposed Staircase Detail

Date Printed	Scale
1/4/21	1:20 A3

Model Status	Drawn by	Checked
-	TR	TB

Drawing No.	Revision
20049-DR-2400	C



Gemini House, 180-182
Bermondsey Street, SE1 3TQ
Tel: 07526 145 212
© VOP Group Ltd. All dimensions to be checked on site prior
to construction. Any discrepancies to be brought to the
attention of the architect, prior to construction.