26877

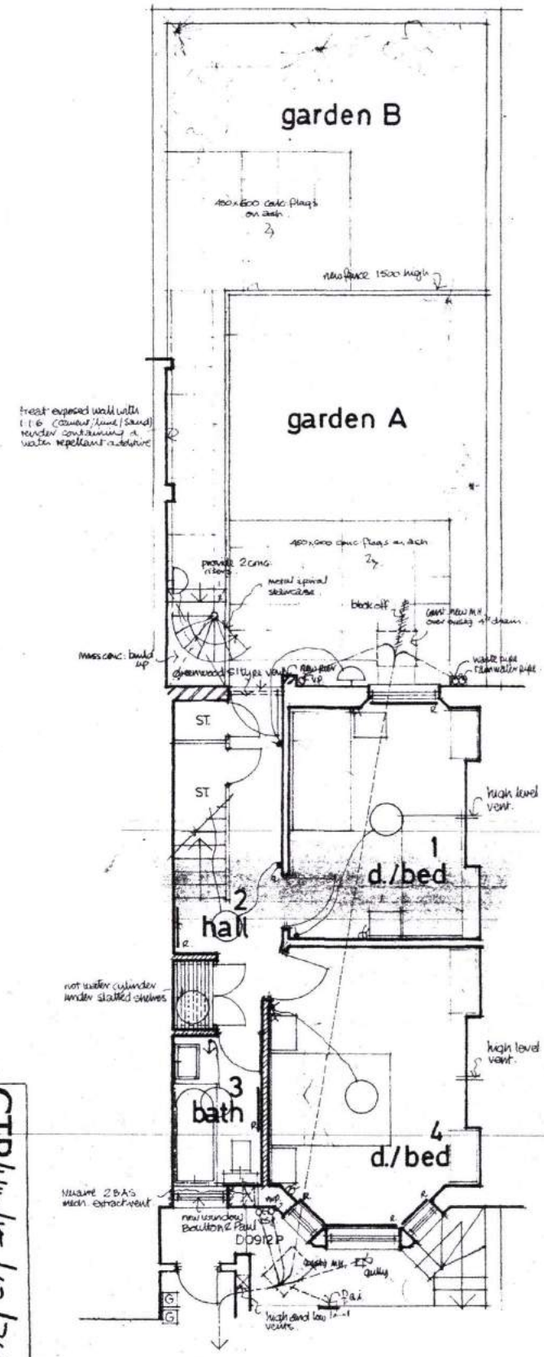

Basement

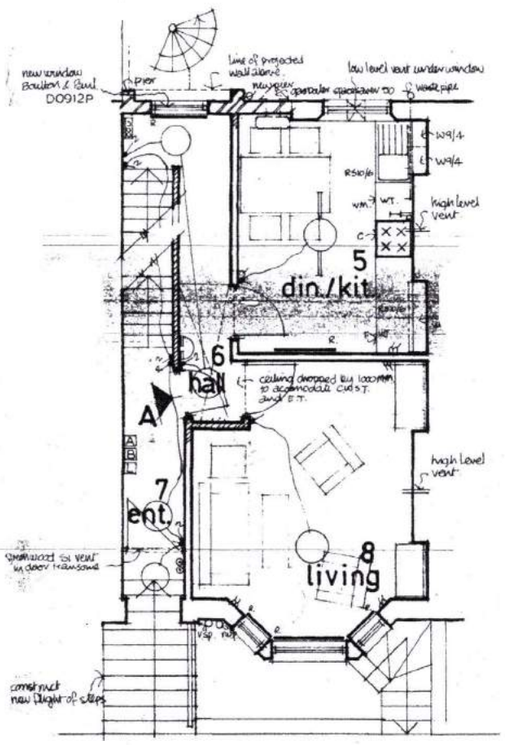

Ground floor

CTP/H4/15/47/26877

All dimensions to be checked on site

No dimension to be scaled from this drawing unless otherwise indicated

NOTES.

1. Sound insulation to be incorporated in the ceilings of room nos. 5, 8.
2. Doors to room nos. 5, 8, 1, 4, 9, 10, 12, 14, to be F.R.S.C. doors.
3. Doors to room nos. 3, 13 to self closing. All cupd. furniture in areas 2, 11, to be of ½ hour fire resisting construction.

LONDON BOROUGH OF CAMDEN
TOWN AND COUNTRY PLANNING ACTS
22 AUG 1978
PLANS APPROVED / NOT APPROVED
ON BEHALF OF THE COUNCIL

Revision

Proposed Conversion

Consultant

2 - 4P/2B

LONDON BOROUGH OF CAMDEN
A Rigby RS MA Dip TP (London) RIBA
Director of Architecture
Old Town Hall High Holborn WC1 7BG
Telephone 01-405 3411

49 Gascony Ave
N.W. 6

Scale	Date	Drawn	Checked
1:50	july 78	VM	

Job no	
HC	1561/2

HAMPER & YOUNGHALL LTD.

Nominal 6m at 1:100

CAMplan

NOTES:
Reproduced from LBC website
For Information Only

Client	c/o Agent	**Scale**	Nominal 1:100
Job Title	49A Gascony Ave	**Drawn by**	
		Date	SEP2020

Drawing Title As Approved 1978

Drg No. 0789.P.0101 **Rev**

420x297mm **A3**