

Internal Room Elevation

Scale: 1:10

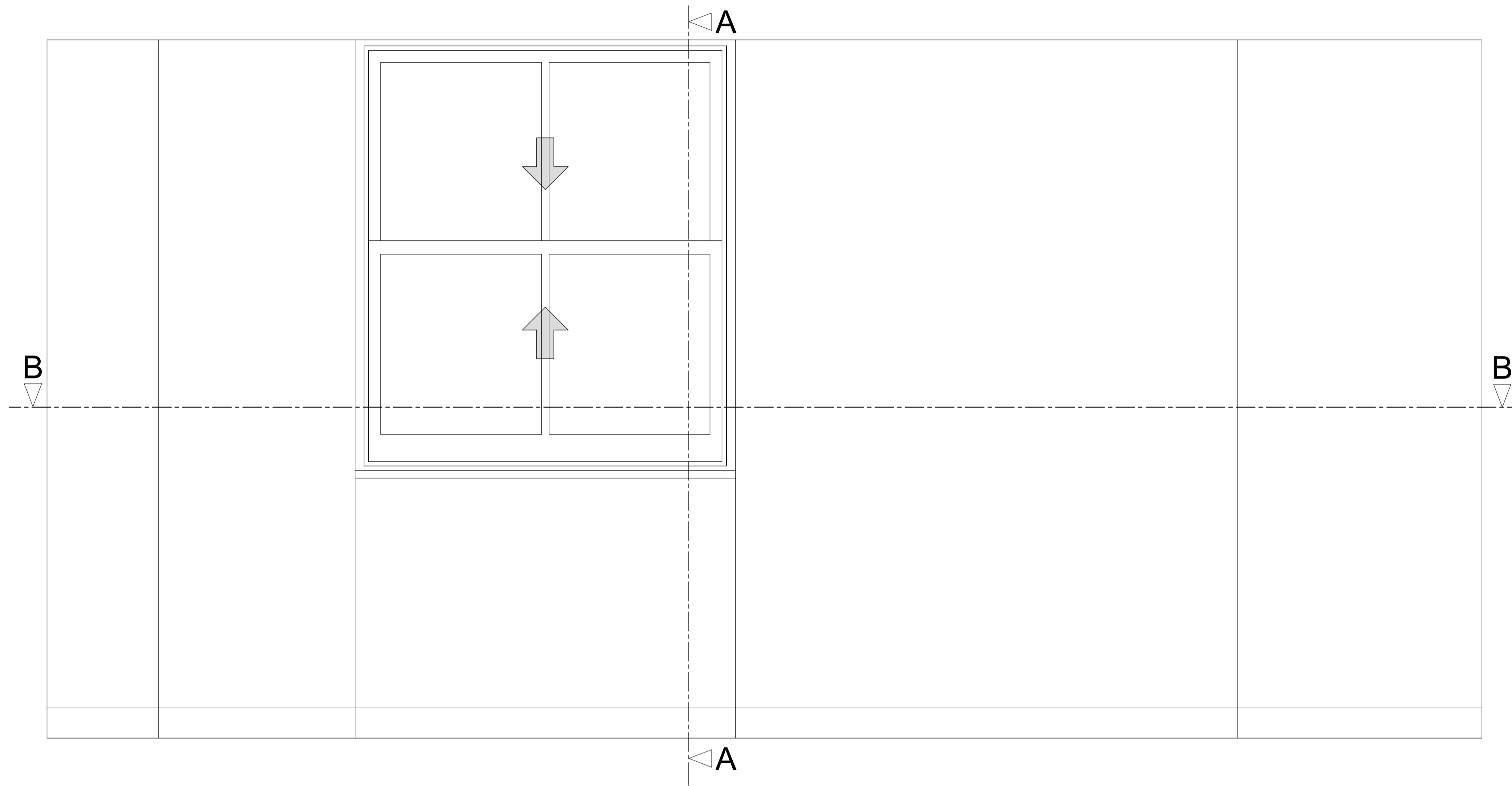

Section A-A through External Wall

Scale: 1:10

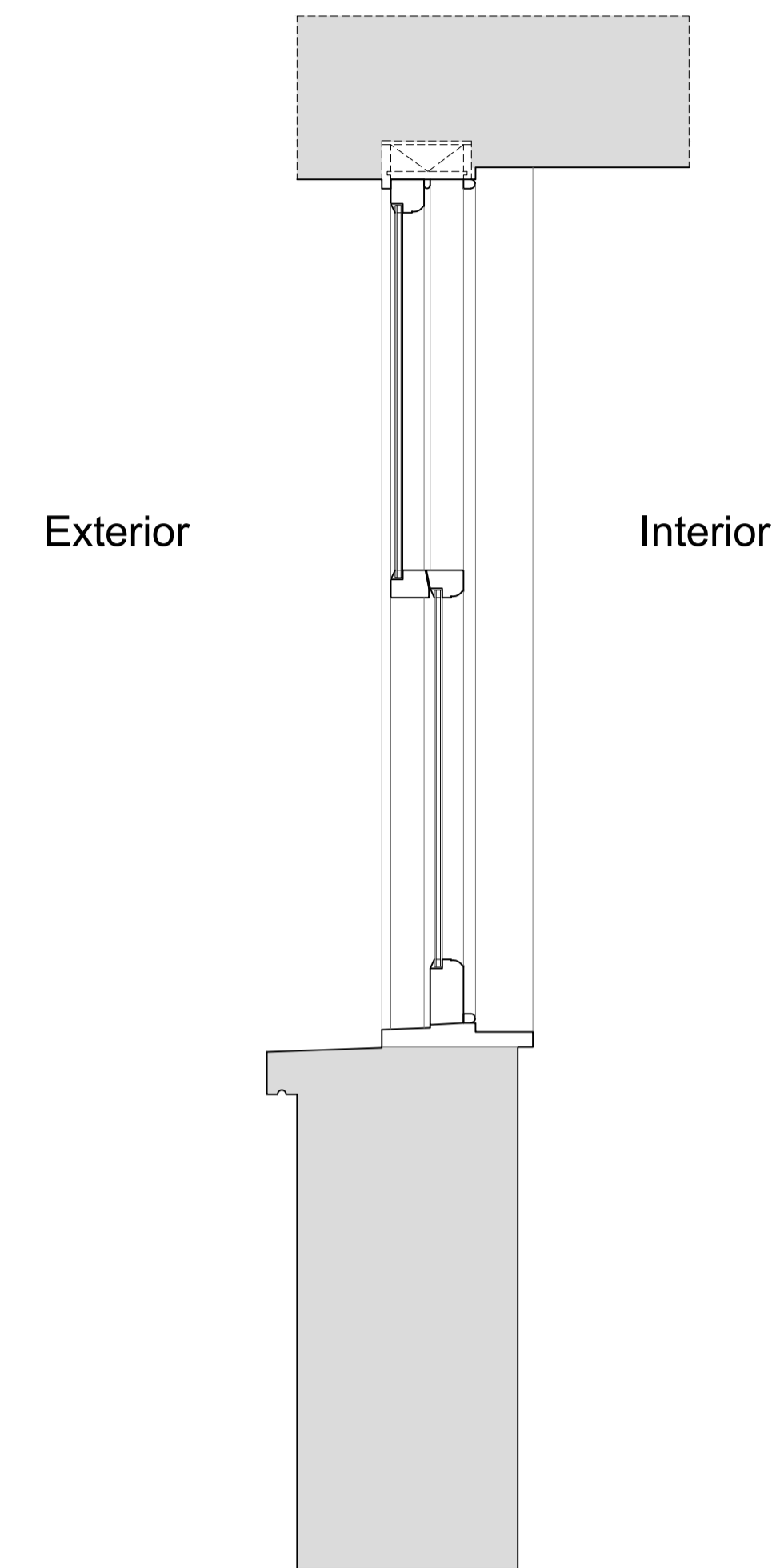

Plan Section B-B

Scale: 1:10

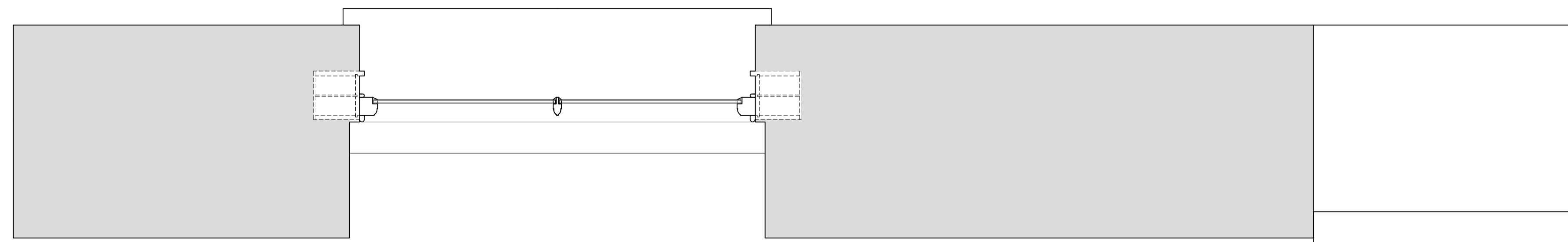

| Revision | Date | Assessment |
|----------|------------|--|
| 1.0 | 18-03-2021 | Issued for listed building consent application |
| | | |
| | | |
| | | |
| | | |
| | | |

Do not reproduce this drawing without written permission
All dimensions are in millimetres unless stated otherwise

Drawing Not For Construction

HS2

High Speed (HS2) Limited
1st-3rd Floor
The Podium
1 Eversholt Street
London NW1 2DN

COSTAIN SKANSKA

Costain Skanska Joint Venture
9th Floor
The Tower
1 Eversholt Street
London NW1 2DN

Site Address:
50A Mornington Terrace, London NW1

Drawing Title:
Basement - Bedroom: EXISTING Window Joinery Details -
Sheet 1 of 3

Drawn by: AP & OB Drawn by: AP Checked by: OB Presentation Scale: as shown @ A1

Date: 14-03-2021 Drawing No: WPI P066 NI -50A MT-EX-BS-J-01 Revision: 1.0

Internal Room Elevation with Secondary Glazing Installed

Scale: 1:10

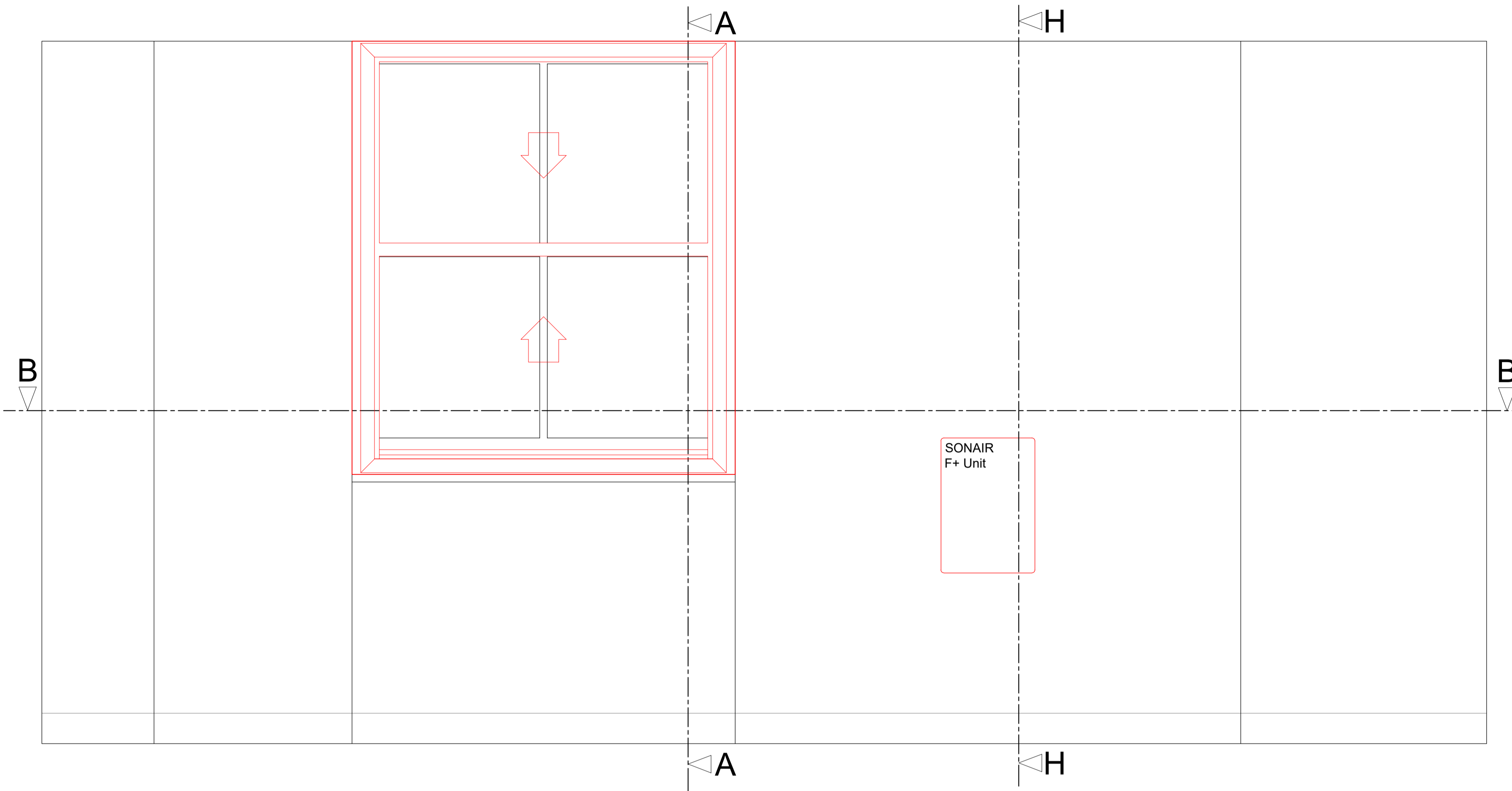

Section A-A through External Wall with Secondary Glazing Installed

Scale: 1:10

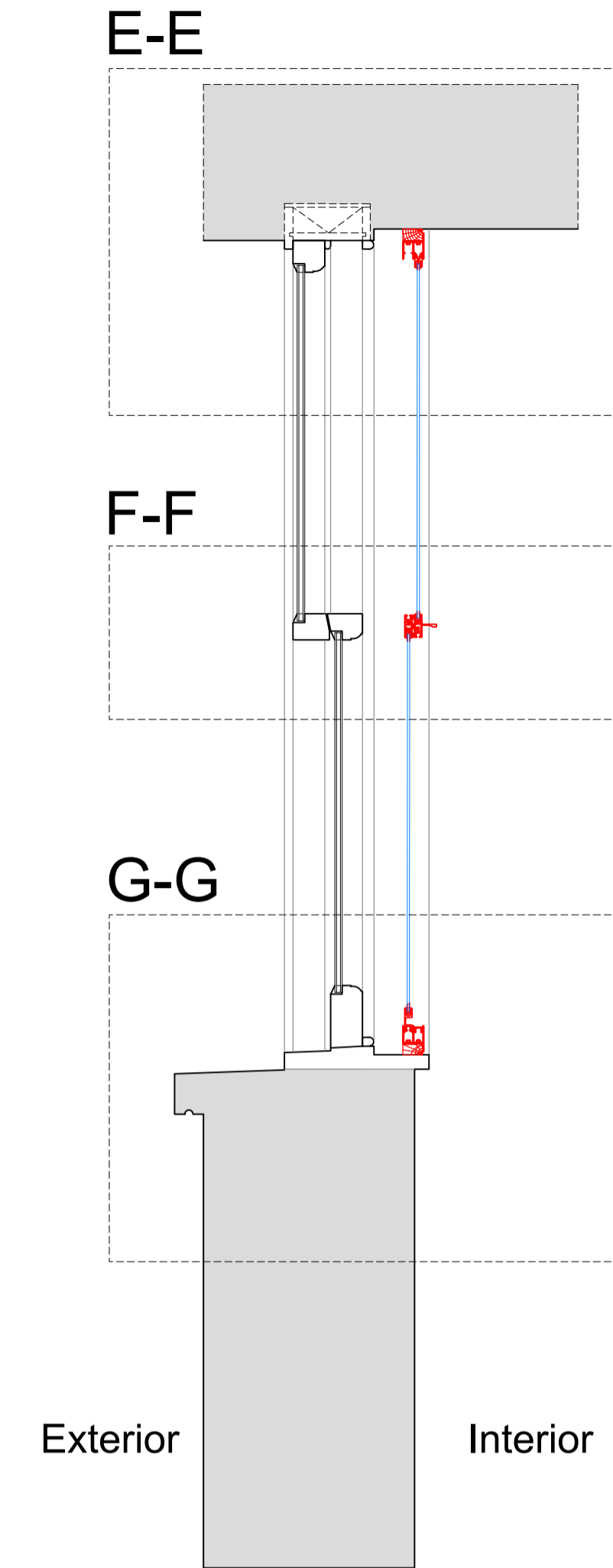

Section H-H through External Wall with Mechanical Ventilation Installed

Scale: 1:10

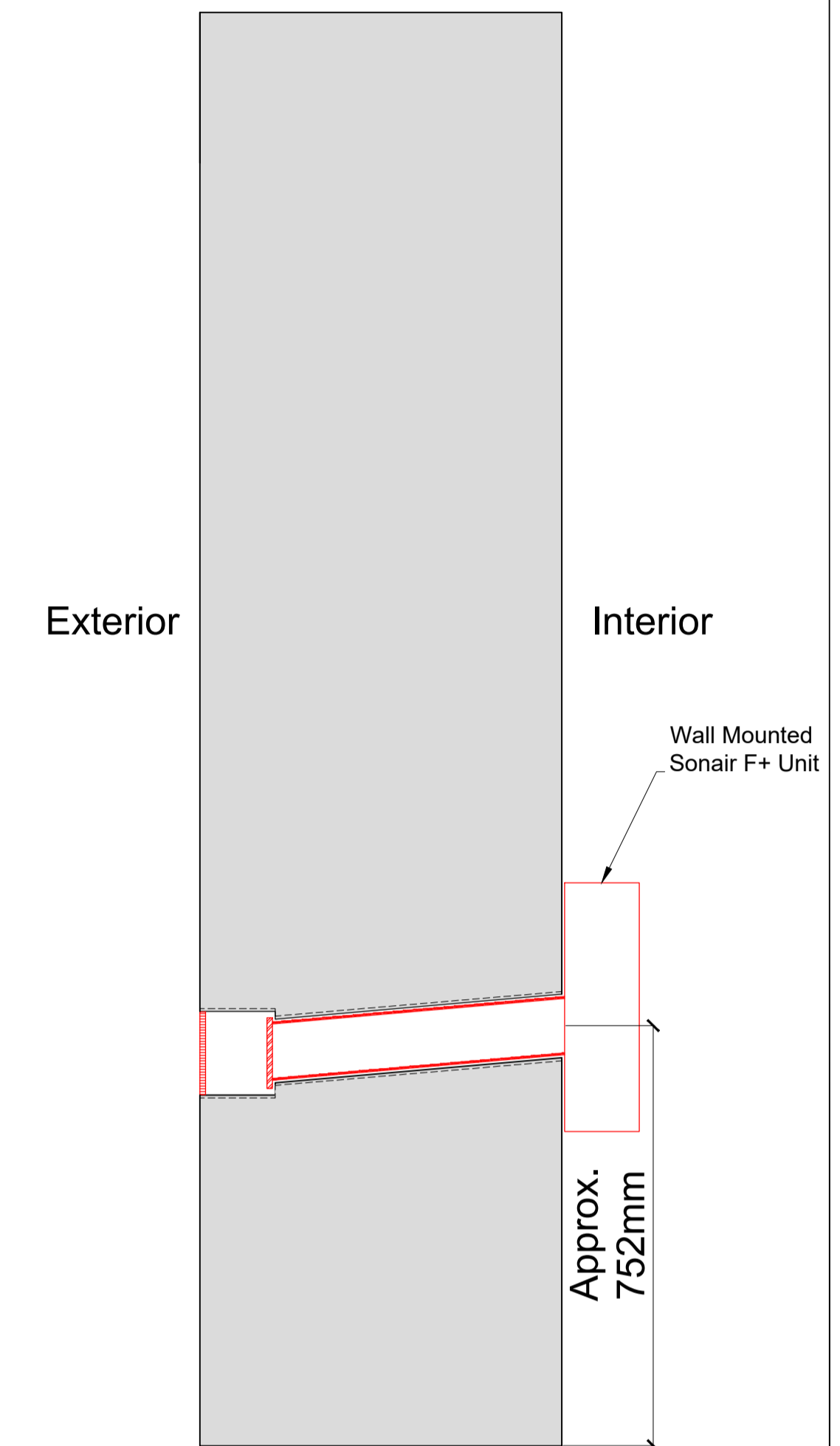

Plan Section B-B with Secondary Glazing Installed

Scale: 1:10

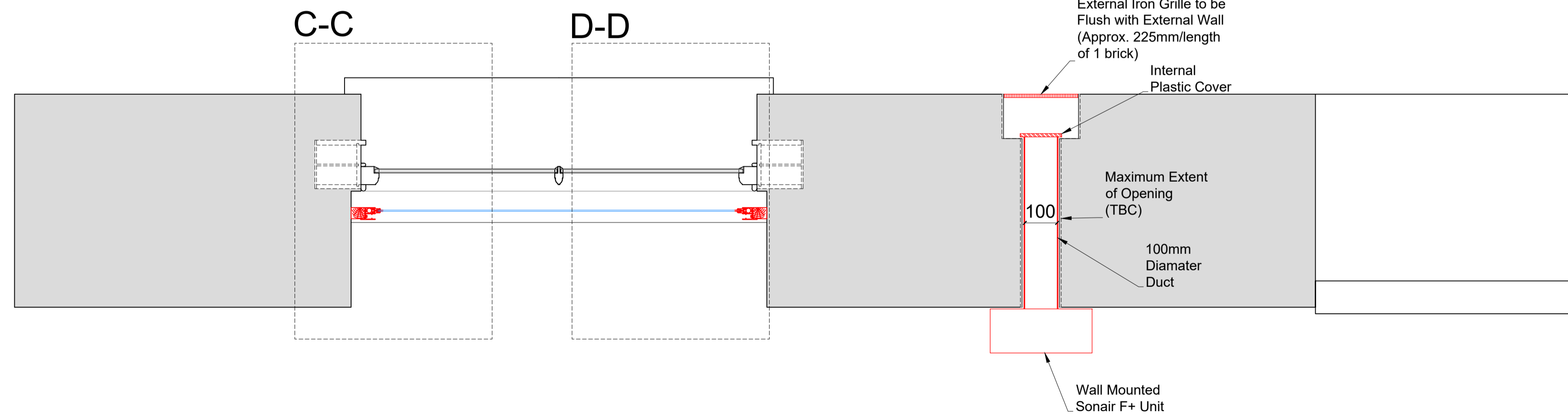

Detail of Sonair Unit

Scale: 1:5

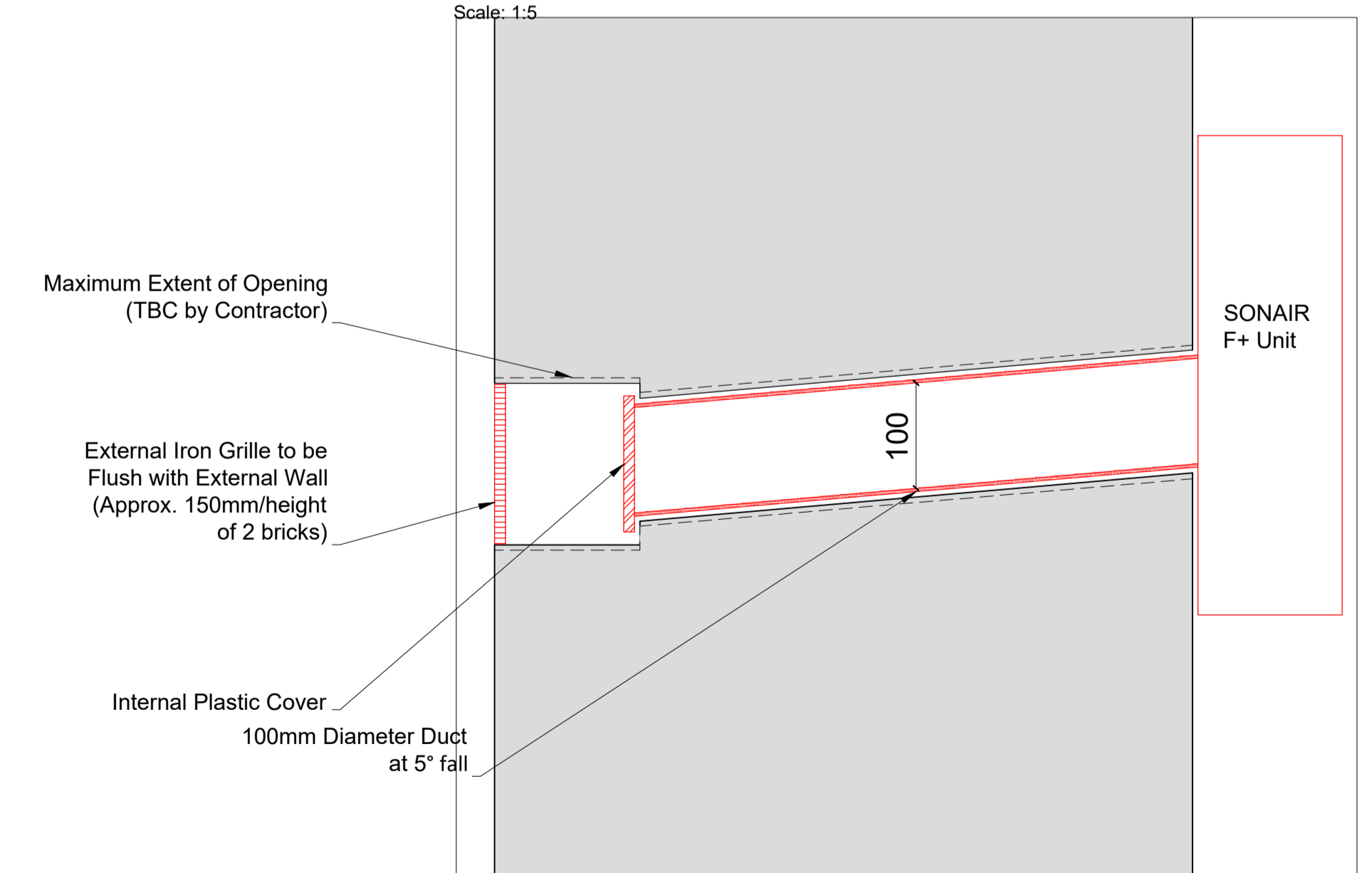

| Revision | Date | Assessment |
|----------|------------|--|
| 1.0 | 18-03-2021 | Issued for listed building consent application |
| | | |
| | | |
| | | |
| | | |
| | | |

Do not reproduce this drawing without written permission
All dimensions are in millimetres unless stated otherwise

HS2

High Speed (HS2) Limited
1st-3rd Floor
The Podium
1 Eversholt Street
London NW1 2DN

COSTAIN SKANSKA

Costain Skanska Joint Venture
9th Floor
The Tower
1 Eversholt Street
London NW1 2DN

| | | | |
|--|---|--------------------------------|------------------|
| Site Address: 50A Morningside Terrace, London NW1 | | | |
| Drawing Title: Basement - Bedroom : PROPOSED Secondary Glazing Details - Sheet 2 of 3 | | | |
| Drawn by: AP & OB | Checked by: OB | Presented by: as shown @ A1 | Revision: 1.0 |
| Date: 14-03-2021 | Drawing No: WPI P066 NI -50A MT-PR-BS-J-01.1 | | |

Drawing Not For Construction

Section C-C
Scale: 1:5 on A1

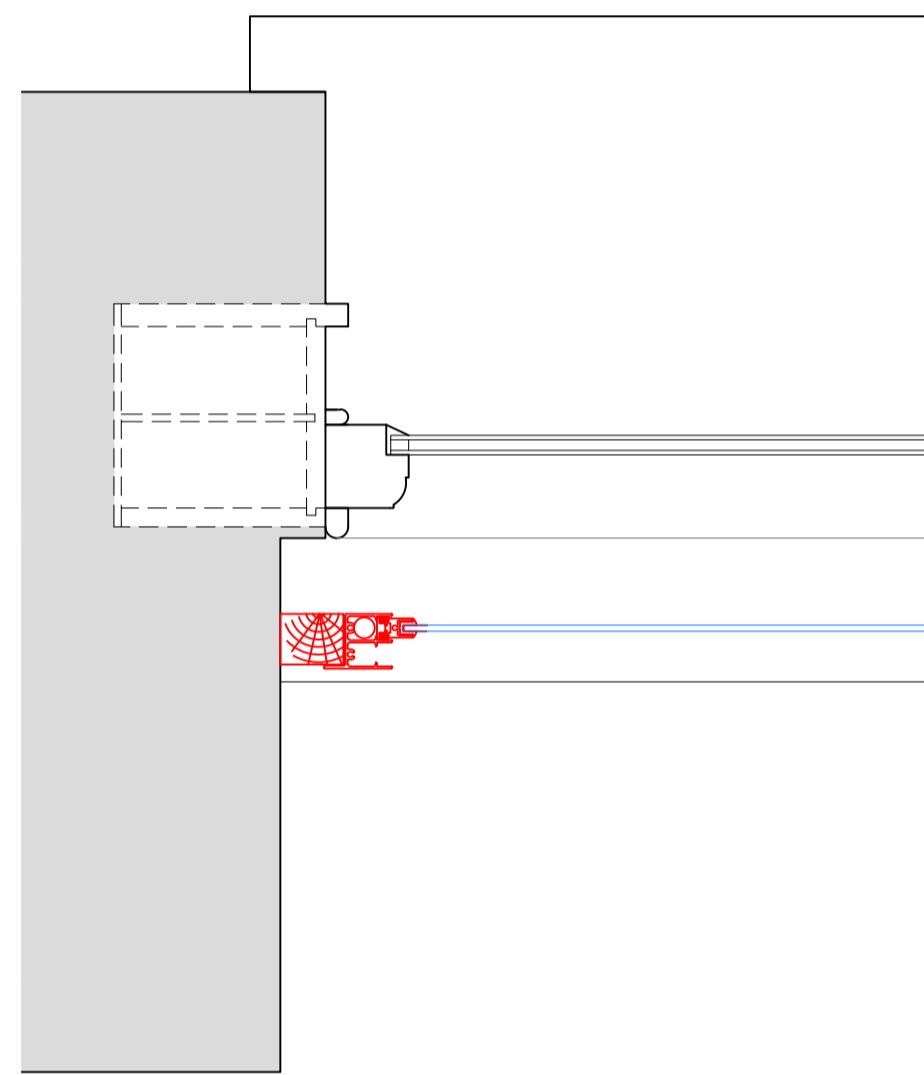

Section D-D
Scale: 1:5 on A1

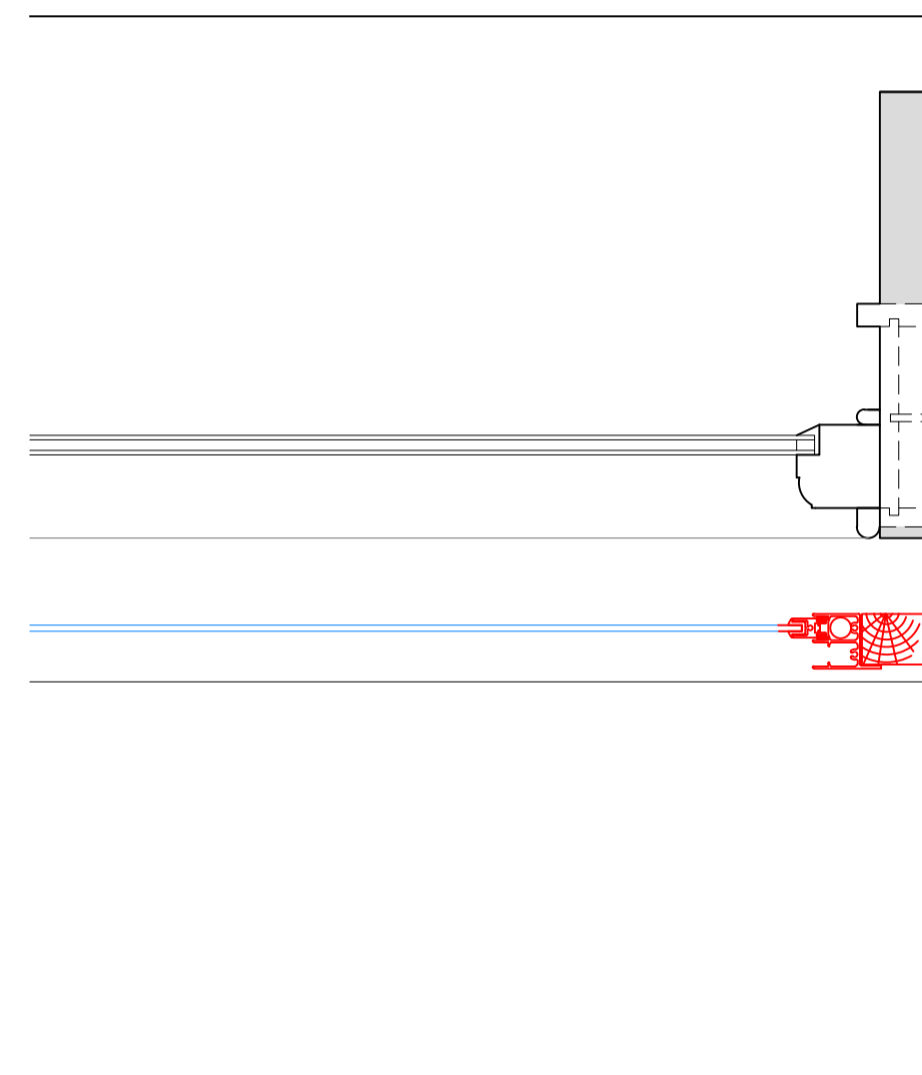

Section E-E
Scale: 1:5 on A1

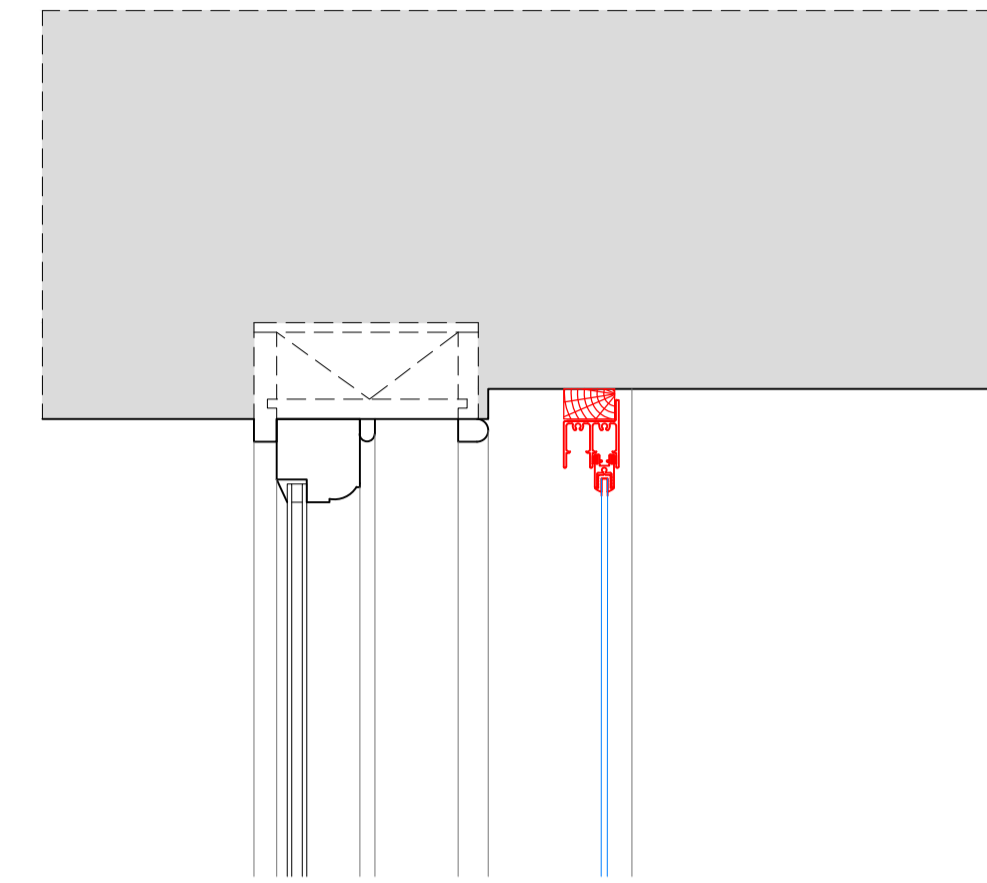

Section F-F
Scale: 1:5 on A1

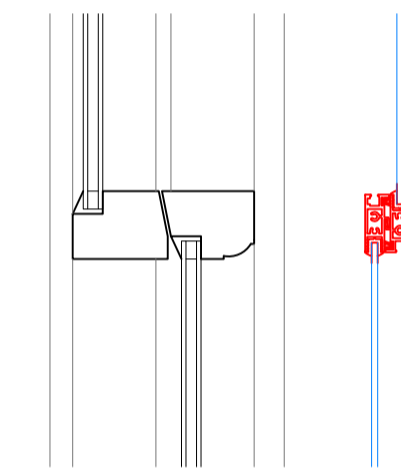

Section G-G
Scale: 1:5 on A1

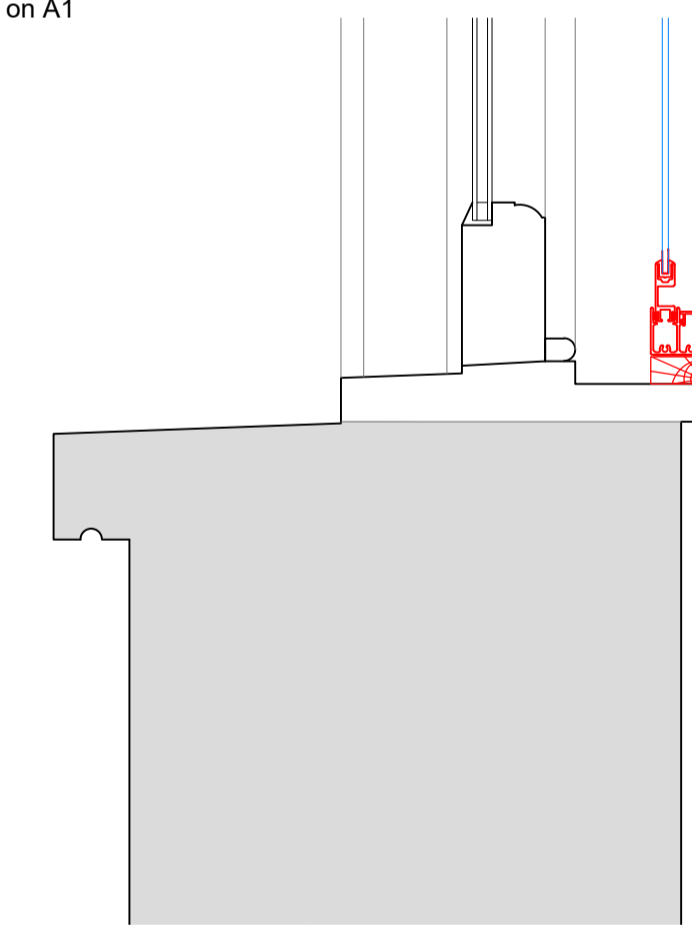

SECONDARY GLAZING SHOWN IN RED FOR VISUAL CLARITY ONLY

| Revision | Date | Assessment |
|----------|------------|--|
| 1.0 | 18-03-2021 | Issued for listed building consent application |
| | | |
| | | |
| | | |
| | | |
| | | |

Do not reproduce this drawing without written permission
All dimensions are in millimetres unless stated otherwise

HS2

High Speed (HS2) Limited
1st-3rd Floor
The Podium
1 Eversholt Street
London NW1 2DN

COSTAIN SKANSKA

Costain Skanska Joint Venture
9th Floor
The Tower
1 Eversholt Street
London NW1 2DN

| | | | |
|--|---|--------------------|---------------------------------|
| Site Address: 50A Morningside Terrace, London NW1 | | | |
| Drawing Title: Basement - Bedroom : PROPOSED Secondary Glazing Details - Sheet 3 of 3 | | | |
| Drawn by: AP & OB | Checked by: AP | Reviewed by: OB | Presentation Scale: 1:5 @ A1 |
| Date: 14-03-2021 | Drawing No: WPI P066 NI -50A MT-PR-BS-J-01.2 | Revision: 1.0 | |

Drawing Not For Construction

Internal Room Elevation

Scale: 1:10

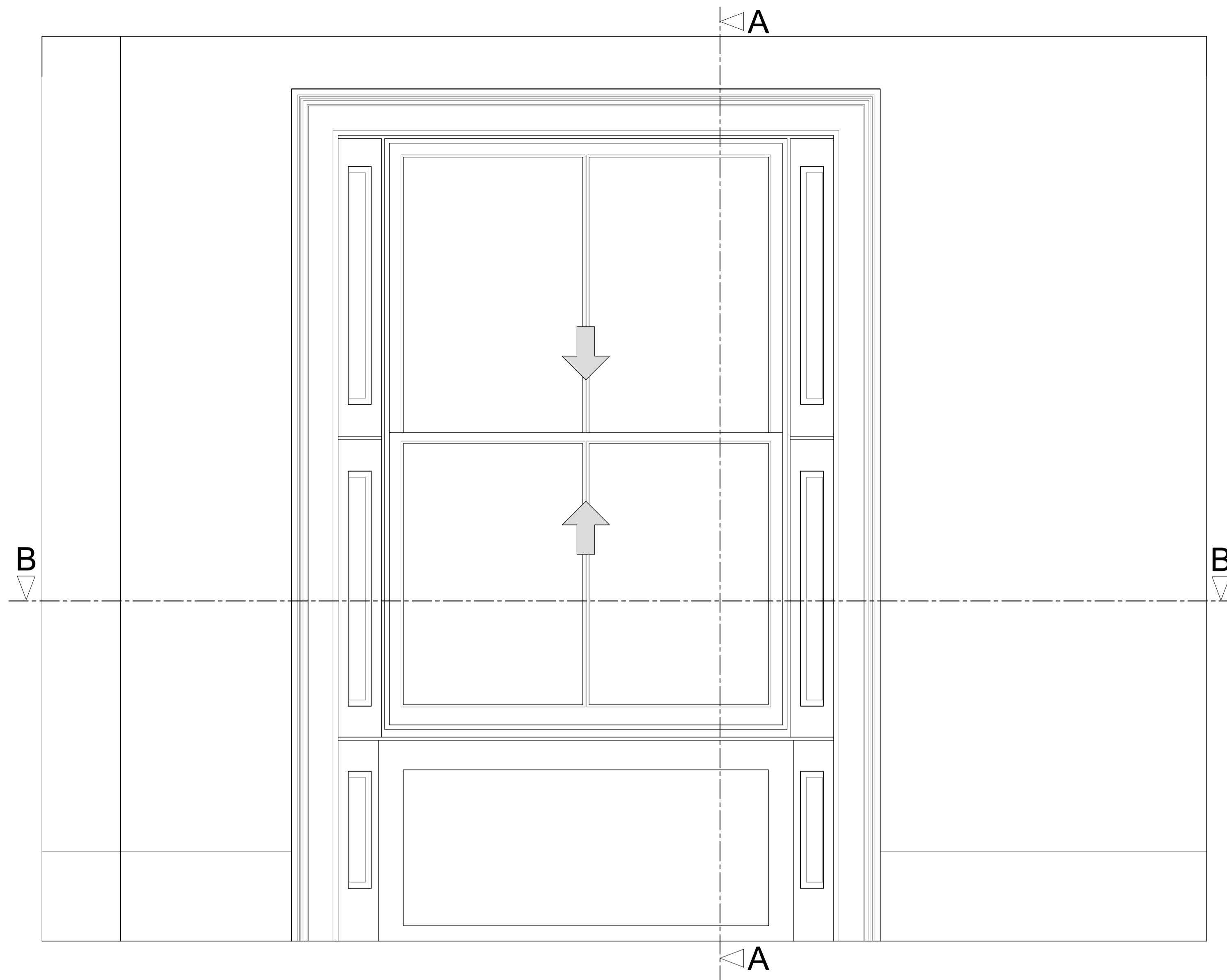

Section A-A through External Wall

Scale: 1:10

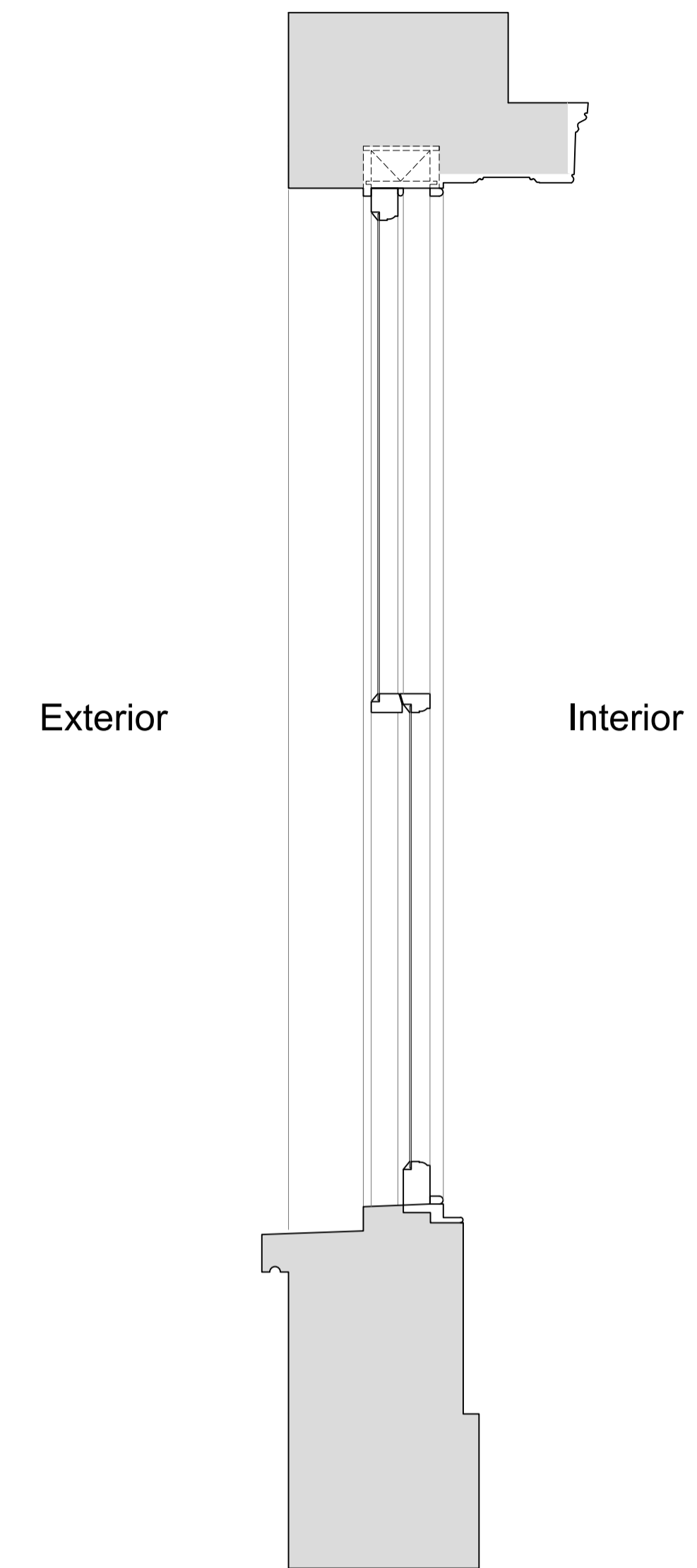

Plan Section B-B

Scale: 1:10

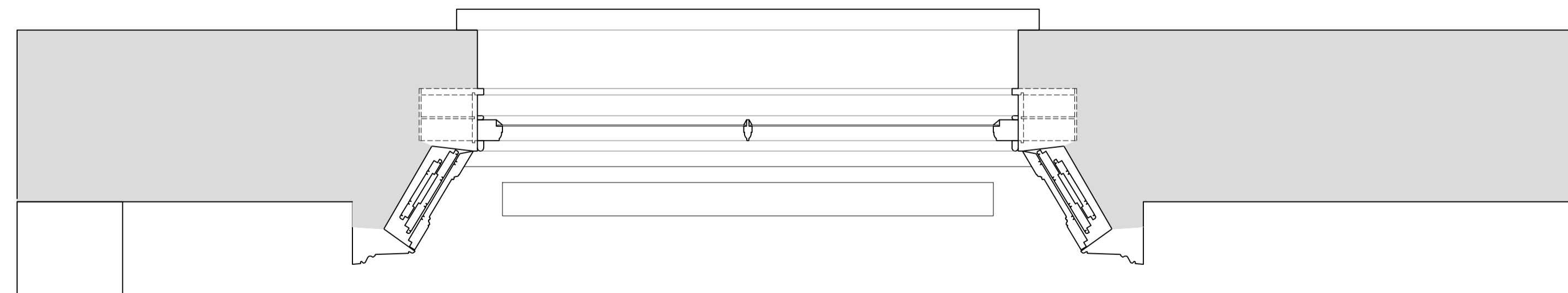

| Revision | Date | Assessment |
|----------|------------|--|
| 1.0 | 18-03-2021 | Issued for listed building consent application |
| | | |
| | | |
| | | |
| | | |
| | | |

Do not reproduce this drawing without written permission
All dimensions are in millimetres unless stated otherwise

Drawing Not For Construction

HS2

High Speed (HS2) Limited
1st-3rd Floor
The Podium
1 Eversholt Street
London NW1 2DN

COSTAIN SKANSKA

Costain Skanska Joint Venture
9th Floor
The Tower
1 Eversholt Street
London NW1 2DN

Site Address:
50A Morningside Terrace, London NW1

Drawing Title:
Ground Floor - Lounge: EXISTING Window Joinery Details -
Sheet 1 of 3

Drawn by: AP & OB Drawn by: AP Checked by: OB Presentation Scale: as shown @ A1

Date: 14-03-2021 Drawing No: WPI P066 NI -50A MT-EX-GF-J-02 Revision: 1.0

Internal Room Elevation with Secondary Glazing Installed

Scale: 1:10

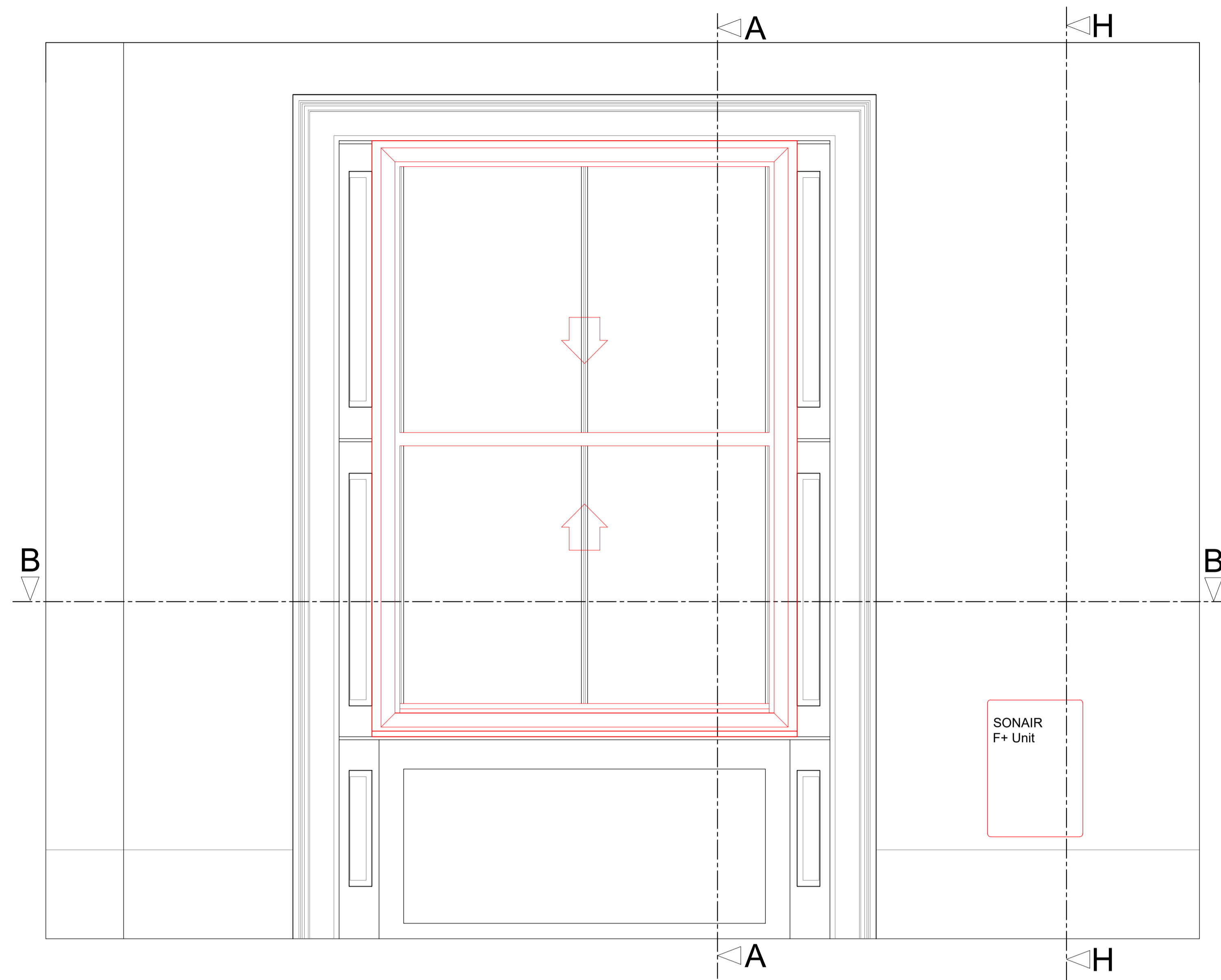

Section A-A through External Wall with Secondary Glazing Installed

Scale: 1:10

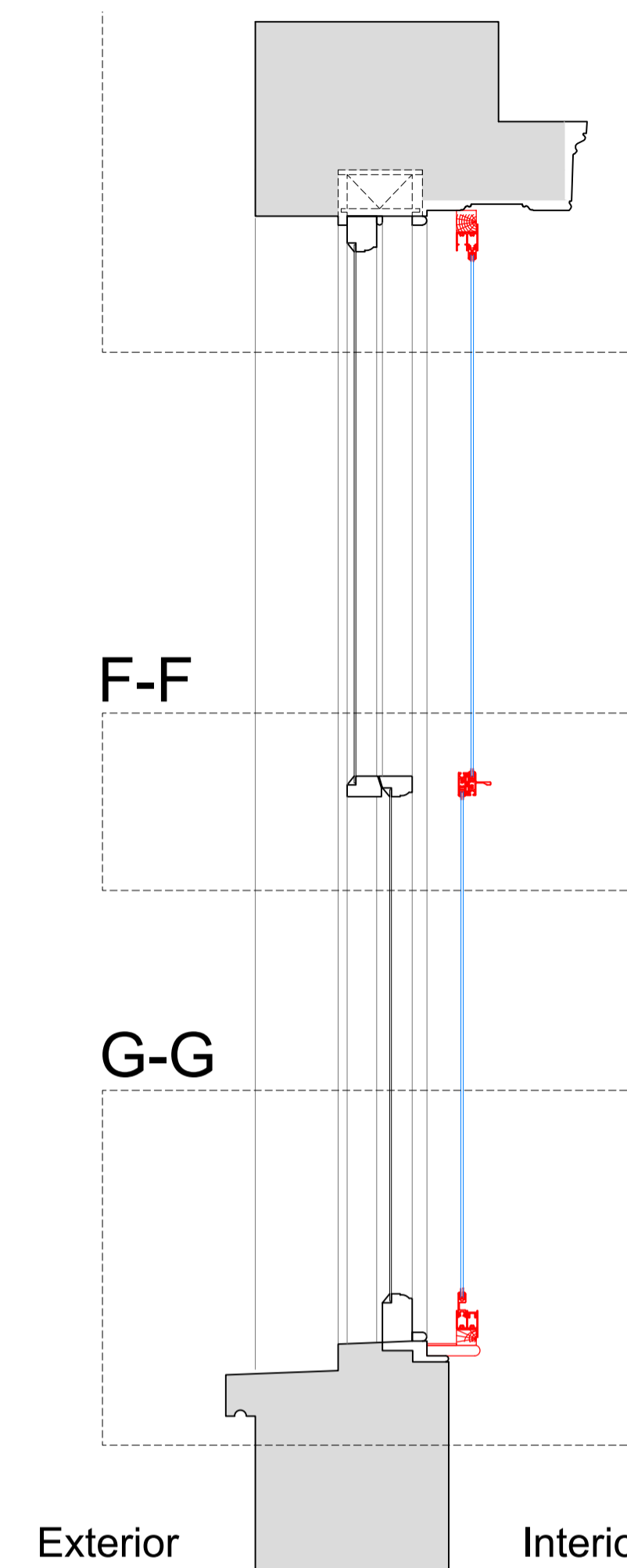

Section H-H through External Wall with Mechanical Ventilation Installed

Scale: 1:10

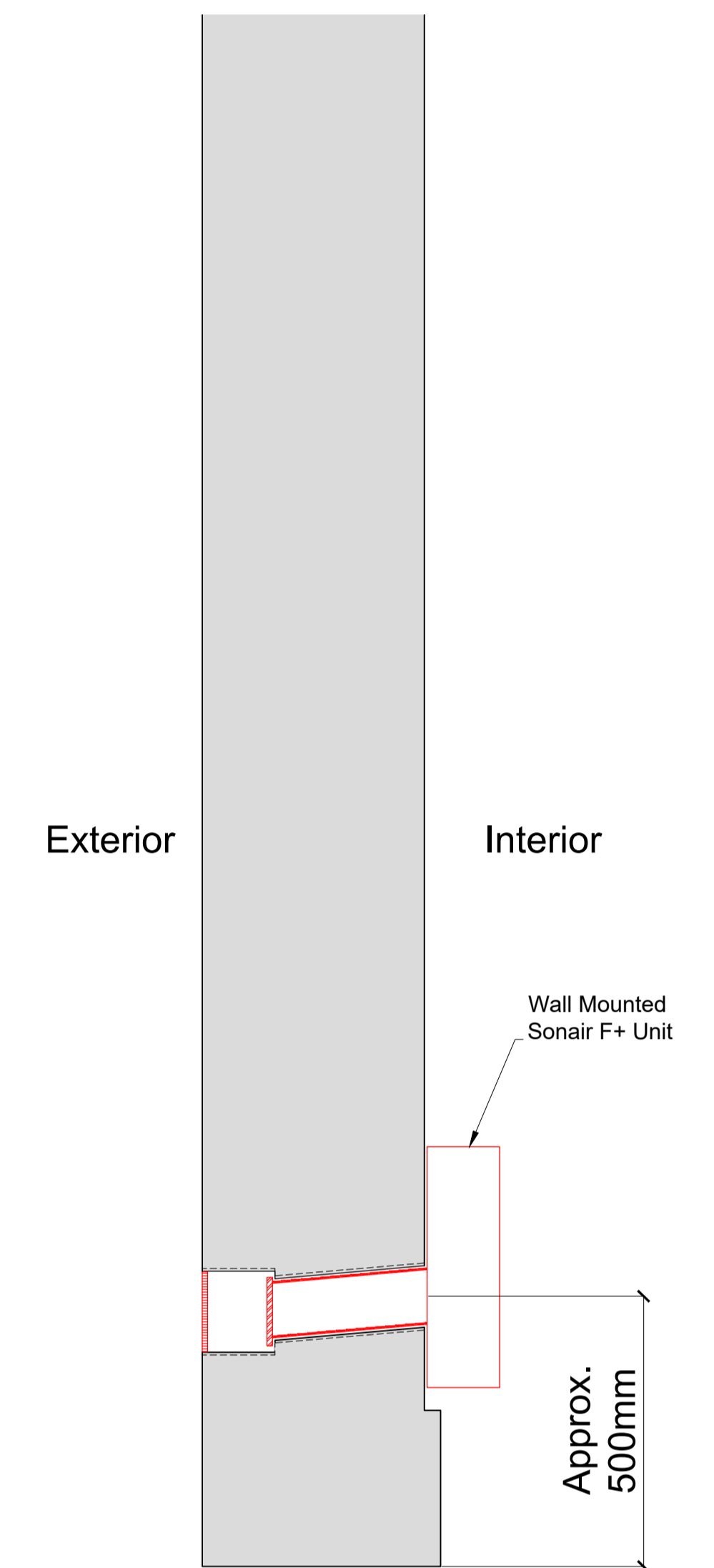

Plan Section B-B with Secondary Glazing Installed

Scale: 1:10

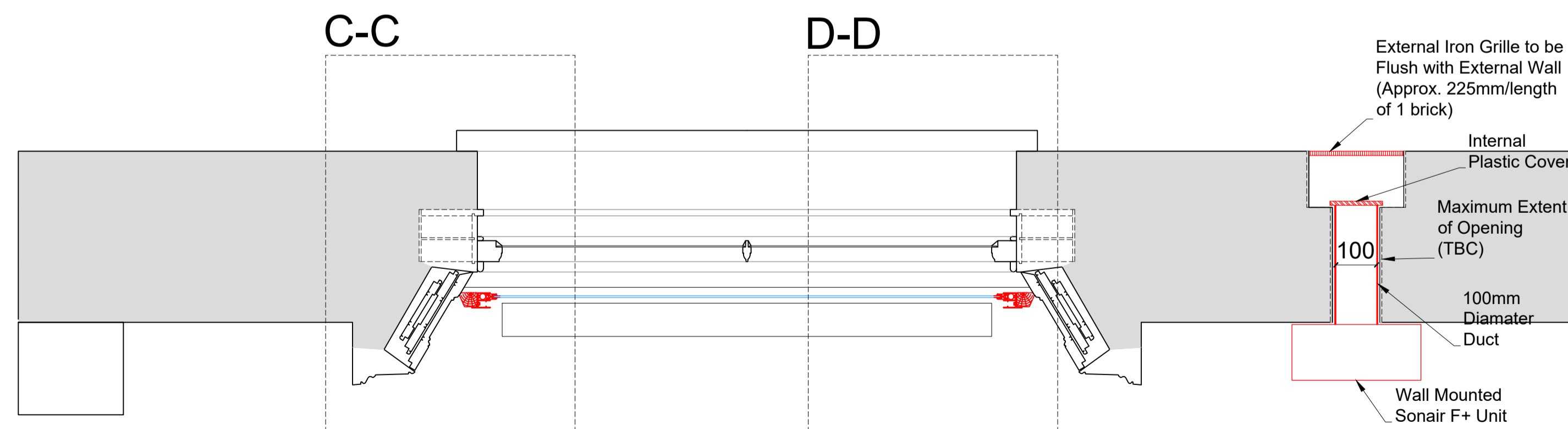

Detail of Sonair Unit

Scale: 1:5

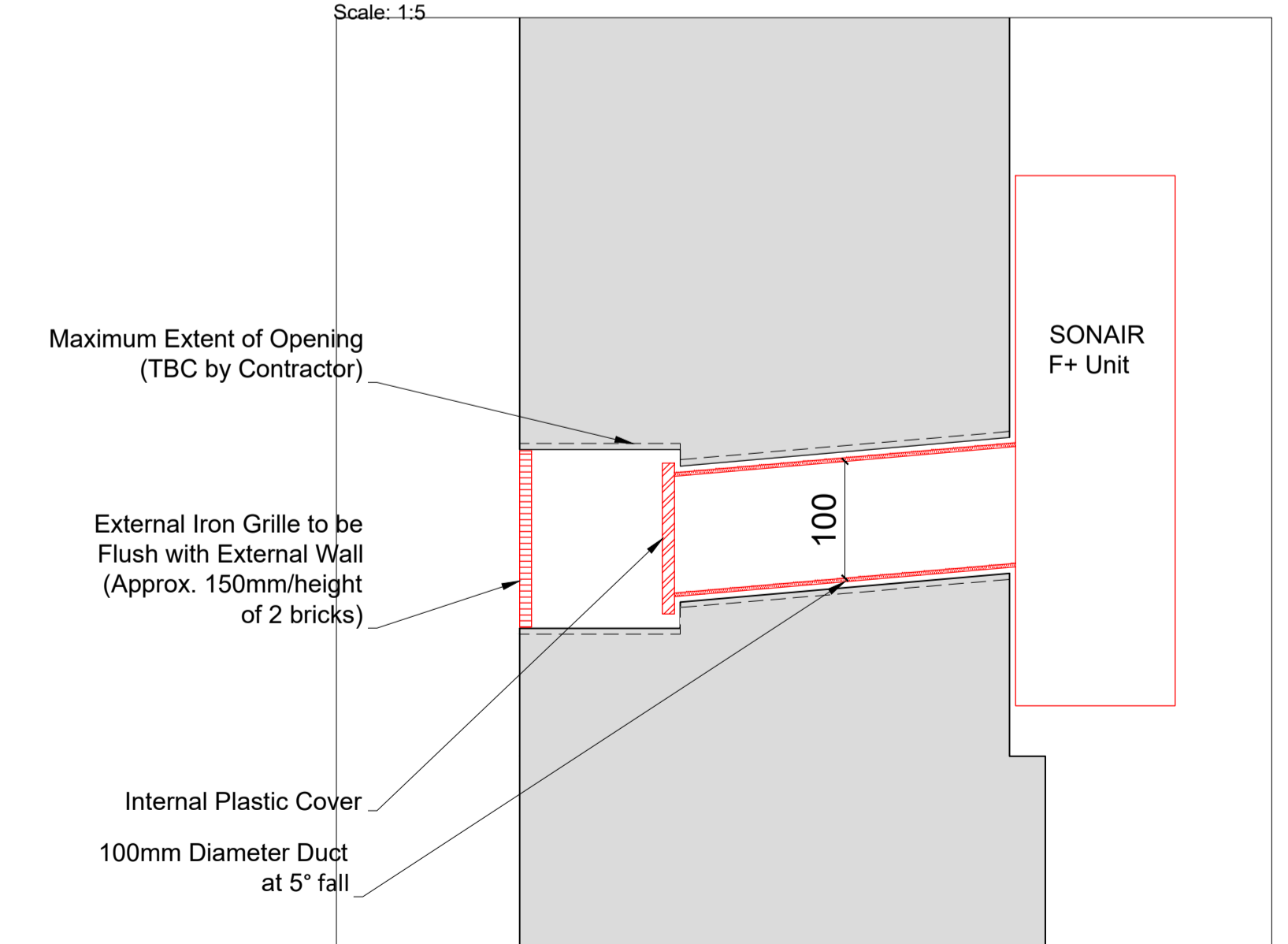

SECONDARY GLAZING SHOWN IN RED FOR VISUAL CLARITY ONLY

| Revision | Date | Amendment |
|----------|------------|--|
| 1.0 | 18-03-2021 | Issued for listed building consent application |
| | | |
| | | |
| | | |
| | | |

Do not reproduce this drawing without written permission
All dimensions are in millimetres unless stated otherwise

HS2

High Speed (HS2) Limited
1st-3rd Floor
The Podium
1 Eversholt Street
London NW1 2DN

COSTAIN SKANSKA

Costain Skanska Joint Venture
9th Floor
The Tower
1 Eversholt Street
London NW1 2DN

Site Address:
50A Morningside Terrace, London NW1

Drawing Title:
Ground Floor - Lounge: PROPOSED Secondary Glazing Details - Sheet 2 of 3

Drawn by: AP & OB Drawn by: AP Checked by: OB Presentation Scale: as shown @ A1

Date: 14-03-2021 Drawing No: WPI P066 NI -50A MT-PR-GF-J-02.1 Revision: 1.0

Drawing Not For Construction

Section C-C
Scale: 1:5 on A1

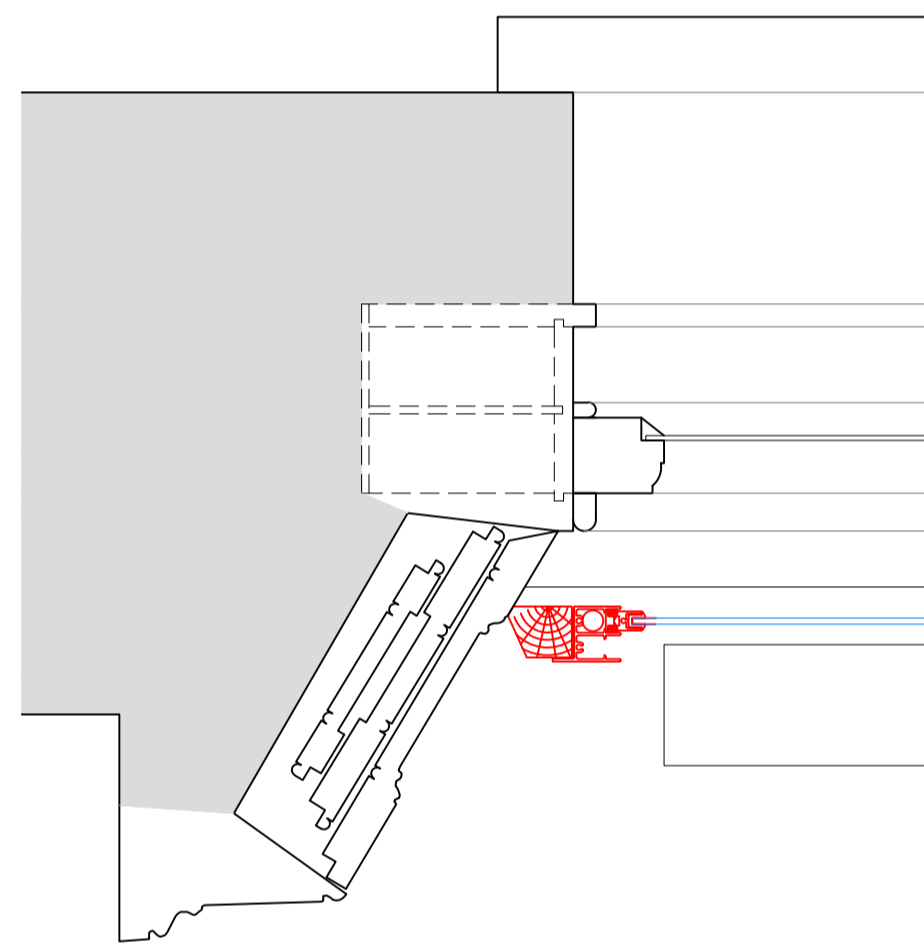

Section D-D
Scale: 1:5 on A1

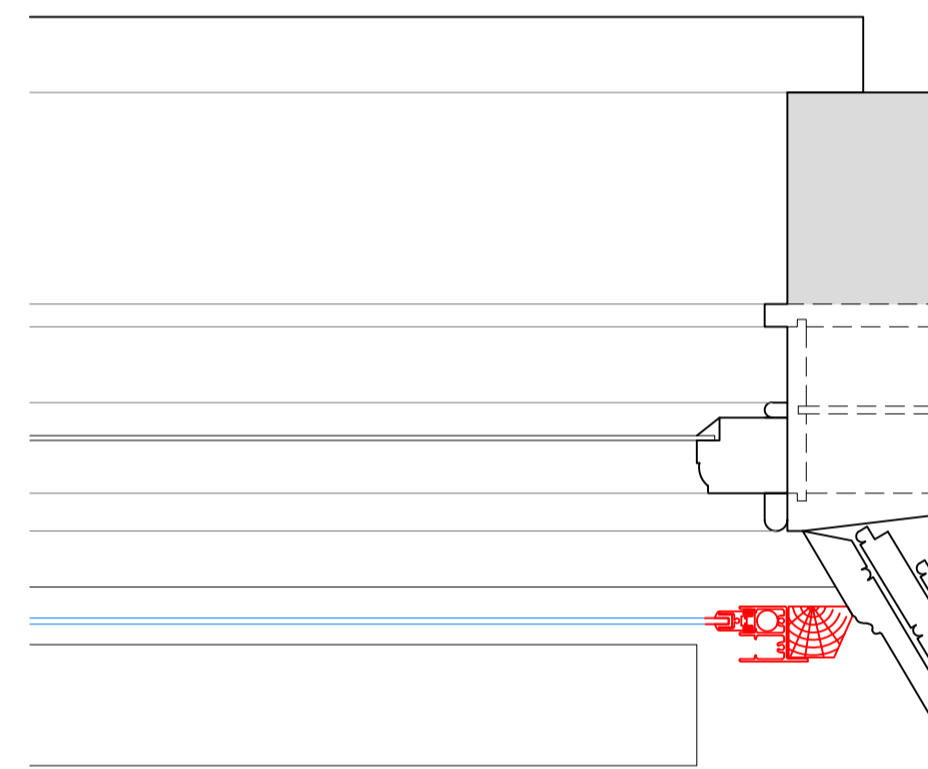

Section E-E
Scale: 1:5 on A1

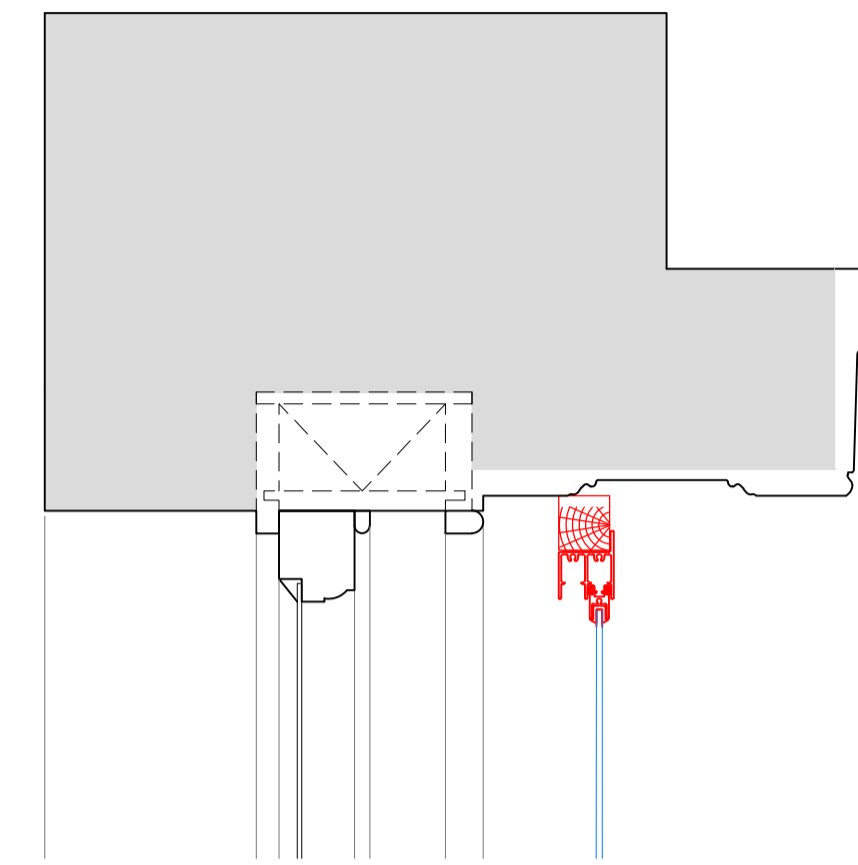

Section F-F
Scale: 1:5 on A1

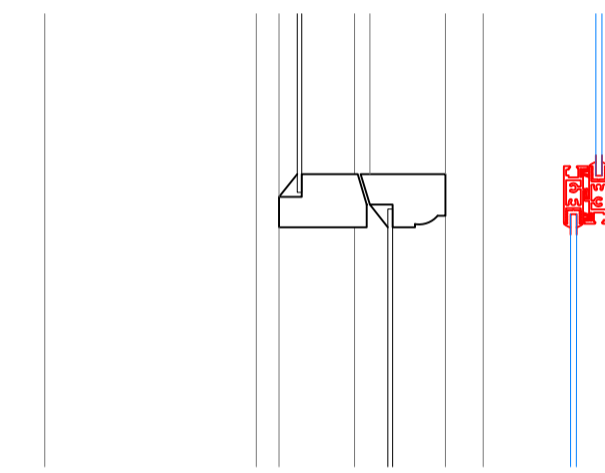

Section G-G
Scale: 1:5 on A1

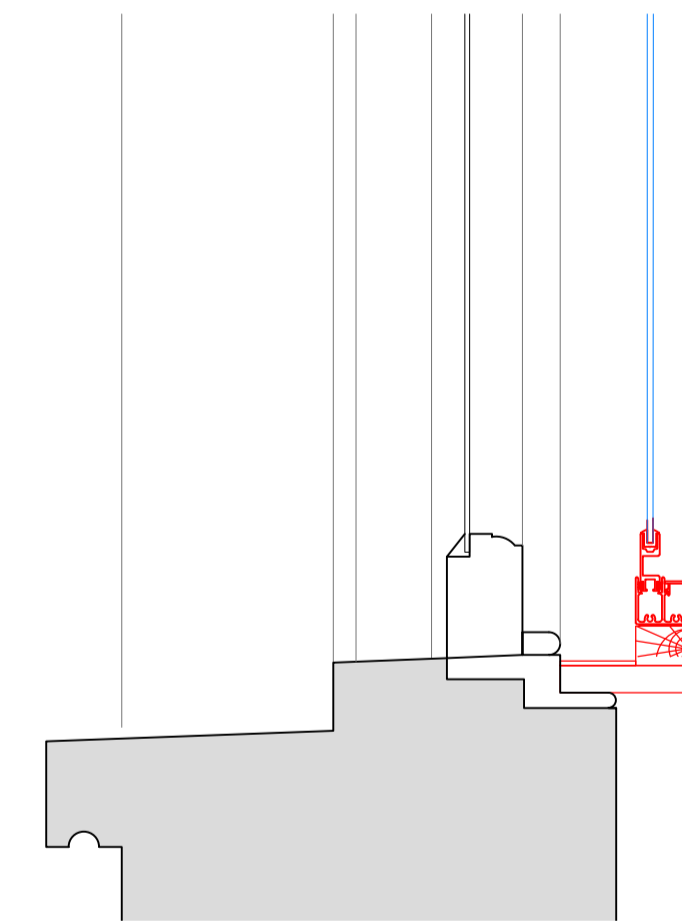

SECONDARY GLAZING SHOWN IN RED FOR VISUAL CLARITY ONLY

| Revision | Date | Assessment |
|----------|------------|--|
| 1.0 | 18-03-2021 | Issued for listed building consent application |
| | | |
| | | |
| | | |
| | | |
| | | |

Do not reproduce this drawing without written permission
All dimensions are in millimetres unless stated otherwise

Drawing Not For Construction

HS2

High Speed (HS2) Limited
1st-3rd Floor
The Podium
1 Eversholt Street
London NW1 2DN

COSTAIN SKANSKA

Costain Skanska Joint Venture
9th Floor
The Tower
1 Eversholt Street
London NW1 2DN

| | | | |
|--|---|---------------------|--------------------|
| Site Address: 50A Morningside Terrace, London NW1 | | | |
| Drawing Title: Ground Floor - Lounge: PROPOSED Secondary Glazing Details - Sheet 3 of 3 | | | |
| Drawn by: AP & OB | Checked by: OB | Presented by: OB | Scale: 1:5 @ A1 |
| Date: 14-03-2021 | Drawing No: WPI P066 NI -50A MT-PR-GF-J-02.2 | Revision: 1.0 | |

External Facade Elevation
Scale: 1:50 @ A3

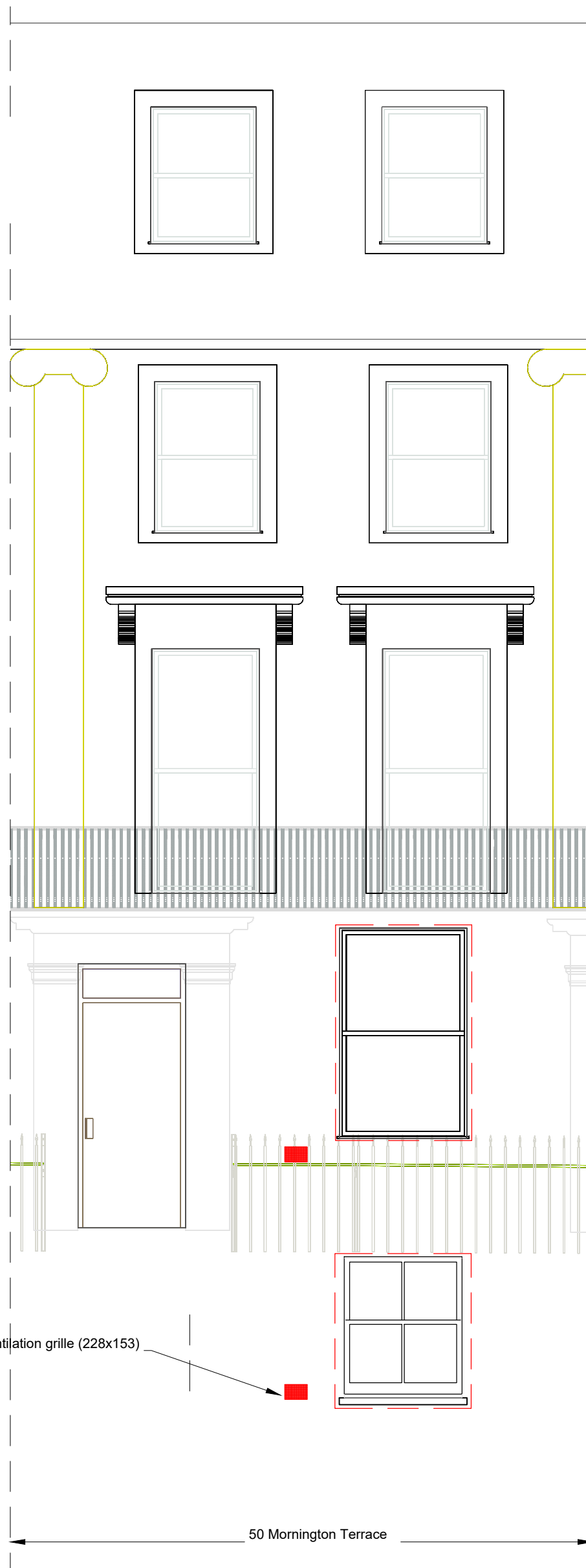

Cast Iron ventilation grille (228x153)

50 Mornington Terrace

Installation Methodology

The subcontractor is expected to properly survey and document the condition of the existing building fabric to enable the placement of the Sonair to have minimum impact on the building fabric. The information surveyed should include, but not be limited to, consideration of the age and likely resilience of the existing external and internal building fabric affected by the works, such as brickwork, wall panelling, joinery and external architraves. In alignment with the details of the approved Listed Building Consent, the subcontractor is required to set-out the position of the ventilation system on site. The positions are to be agreed with CSjv Built Heritage Consultant prior to the commencement of the works. Further details of the proposed penetration process are to be agreed with CSjv Built Heritage Consultant prior to the commencement of the works.

The Sonair installation process involves an initial cylindrical diamond-cut core drill of 115mm diameter. The existing bricks to be removed will be brought into the room rather than being pushed externally. The contractor will temporarily install plywood as a protective measure to ensure that existing surrounding surfaces are protected during the process. The Sonair unit will be inserted in the core-drilled hole and fitted in place with the vent positioned externally from the inside, using a connecting cable.

| <table border="1"> <tr> <th>Revision</th> <th>Date</th> <th>Amendment</th> </tr> <tr> <td>1.0</td> <td>22-03-2021</td> <td>Issued for planning application</td> </tr> <tr> <td> </td> <td> </td> <td> </td> </tr> <tr> <td> </td> <td> </td> <td> </td> </tr> <tr> <td> </td> <td> </td> <td> </td> </tr> <tr> <td> </td> <td> </td> <td> </td> </tr> <tr> <td> </td> <td> </td> <td> </td> </tr> </table> | Revision | Date | Amendment | 1.0 | 22-03-2021 | Issued for planning application | | | | | | | | | | | | | | | | <p>Do not reproduce this drawing without written permission. All dimensions are in millimetres unless stated otherwise.</p> | <ul style="list-style-type: none"> ■ = Proposed Cast Iron ventilation grille a) to be painted black if it is within brickwork b) to be painted to match render if it is within stucco = Existing window openings where internal secondary glazing will be installed. The scope of secondary glazing work is limited to these openings only. | <p>HS2 High Speed (HS2) Limited 1st - 3rd Floor The Podium 1 Eversholt Street London NW1 2DN</p> | <p>SKANSKA Costain Skanska Joint Venture 9th Floor The Tower 1 Eversholt Street London NW1 2DN</p> | <p>Site Address: 50A Mornington Terrace, London, NW1</p> <p>Drawing Title: External Elevation With Location Of External Cast Iron Grille</p> <p>Drawn by: AP Reviewed by: AP Checked by: OB Presentation Scale: 1:50 @ A3</p> <p>Date: 22-03-2021 Drawing No: WPI P066 NI-50A MT-EX-EL-01 Revision: 1.0</p> |
|--|------------|---------------------------------|-----------|-----|------------|---------------------------------|--|--|--|--|--|--|--|--|--|--|--|--|--|--|--|---|---|---|---|--|
| Revision | Date | Amendment | | | | | | | | | | | | | | | | | | | | | | | | |
| 1.0 | 22-03-2021 | Issued for planning application | | | | | | | | | | | | | | | | | | | | | | | | |
| | | | | | | | | | | | | | | | | | | | | | | | | | | |
| | | | | | | | | | | | | | | | | | | | | | | | | | | |
| | | | | | | | | | | | | | | | | | | | | | | | | | | |
| | | | | | | | | | | | | | | | | | | | | | | | | | | |
| | | | | | | | | | | | | | | | | | | | | | | | | | | |

Drawing Not For Construction