

INFORMATION

GENERAL NOTES

1. This drawing is copyright of Powell Tuck Associates and must not be used or reproduced without permission from Powell Tuck Associates. All rights reserved.
2. This drawing should be removed from currency immediately when a revised version is issued.
3. IMPORTANT - Drawing to be read in conjunction with all specifications, schedules, drawings and documents provided by the design team. Any discrepancies between these documents to be referred immediately to PTA.

DIMENSIONING

1. No dimensions to be scaled from this drawing. All dimensions in mm's unless otherwise stated.
2. IMPORTANT - All dimensions are to be site checked by contractors, sub-contractors and suppliers prior to commencing any works or fabrication/ shop drawings.
3. IMPORTANT - All dimensions taken from finished face unless otherwise stated, if in doubt confirm before proceeding.
4. Dimensions followed by [ ref ] indicate reference dims, these should be used as check dims only and not as the primary source for setting out.
5. Dimensions followed by [ site check ] indicate check dimensions that the contractor must confirm to PTA prior to proceeding with setting out.
6. Dimensions followed by [ s/o ] indicate dims of structural opening.
7. Dimensions followed by [ f/o ] indicate dims of finished opening.

PROPOSED SLIDING GLASS DOOR  
NOTE: Sliding door and track to be mounted externally



PROPOSED REAR ELEVATION

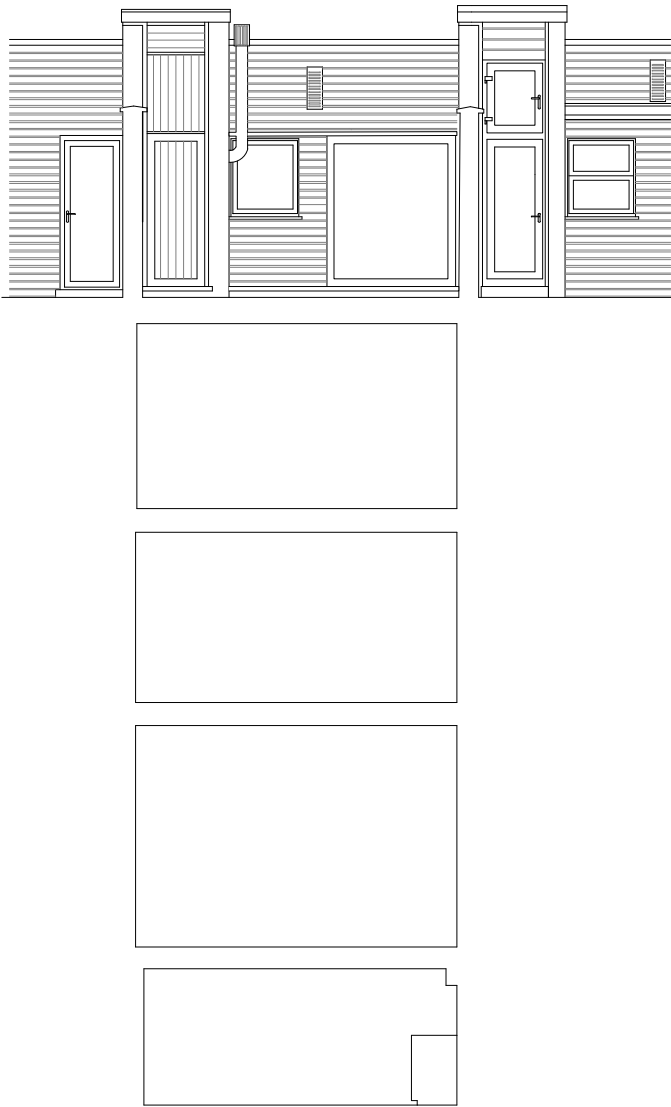

PROPOSED REAR SECTION-ELEVATION



IF1	INFORMATION issue	06/04/2021	NC
REV	DESCRIPTION	DATE	NAME

Powell Tuck Associates

6 Stamford Brook Road  
London W6 0XH  
  
+44 (0)20 8749 7700  
powelltuckassociates.co.uk

PROJECT TITLE  
  
37a GAYTON ROAD,  
HAMPSTEAD,  
LONDON NW3 1UB

DRAWN	NC	CHECKED	AS
DATE	06.04.2021	SCALE	1:100 @ A3

DRAWING TITLE  
  
PROPOSED REAR  
ELEVATION

JOB NO.	DRAWING NO.	REV.
2606	01-03	IF1