

Copyright for this drawing remains the property of Invicta Building Services Ltd and copies can only be made with prior permission.

Notes:

THIS DRAWING IS TO BE READ IN CONJUNCTION WITH PLANNING APPLICATION EXISTING PLAN LAYOUT DRAWING 11237/M/DET/BUR/19. NEW LAYOUT AND DETAILS DRAWING 11237/M/DET/BUR/21 & 22. FURTHER REFERENCE IS TO BE MADE TO PRE-PLANNING DRAWING 11237/M/DET/BUR/1 AND ASSOCIATED DETAIL DRAWINGS VIEWS 'A' TO 'R' INCLUSIVE.

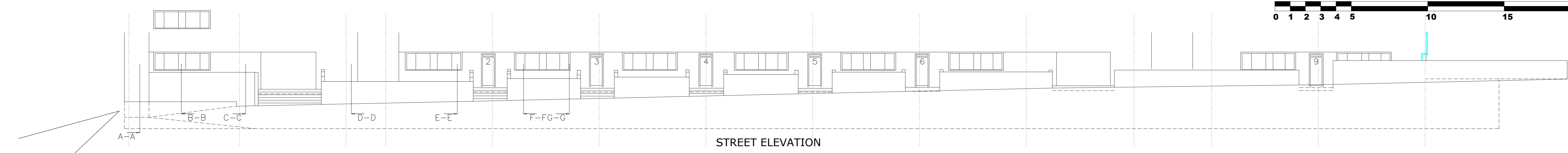

STREET ELEVATION

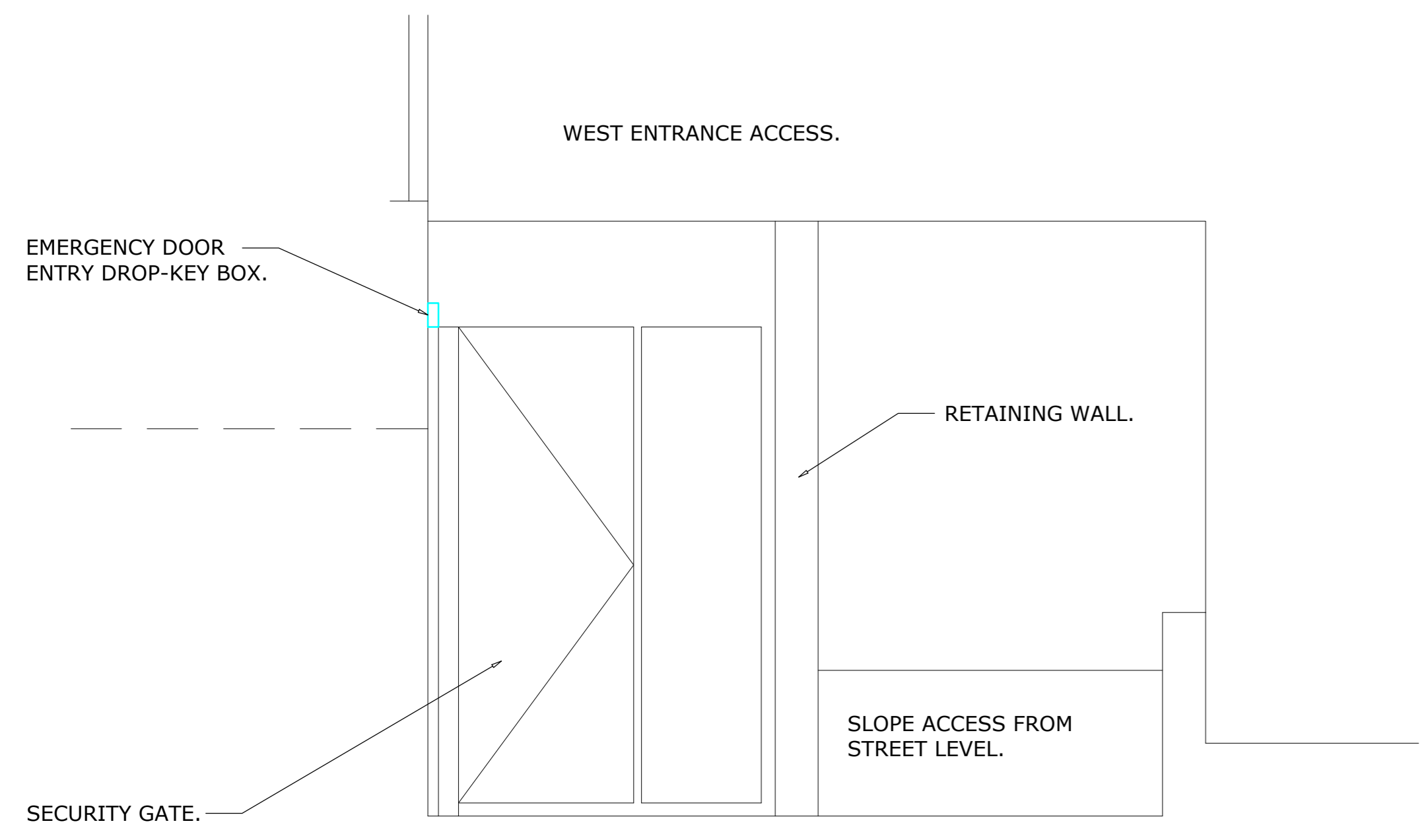

SECTION A-A (Scale 1:25@A0).

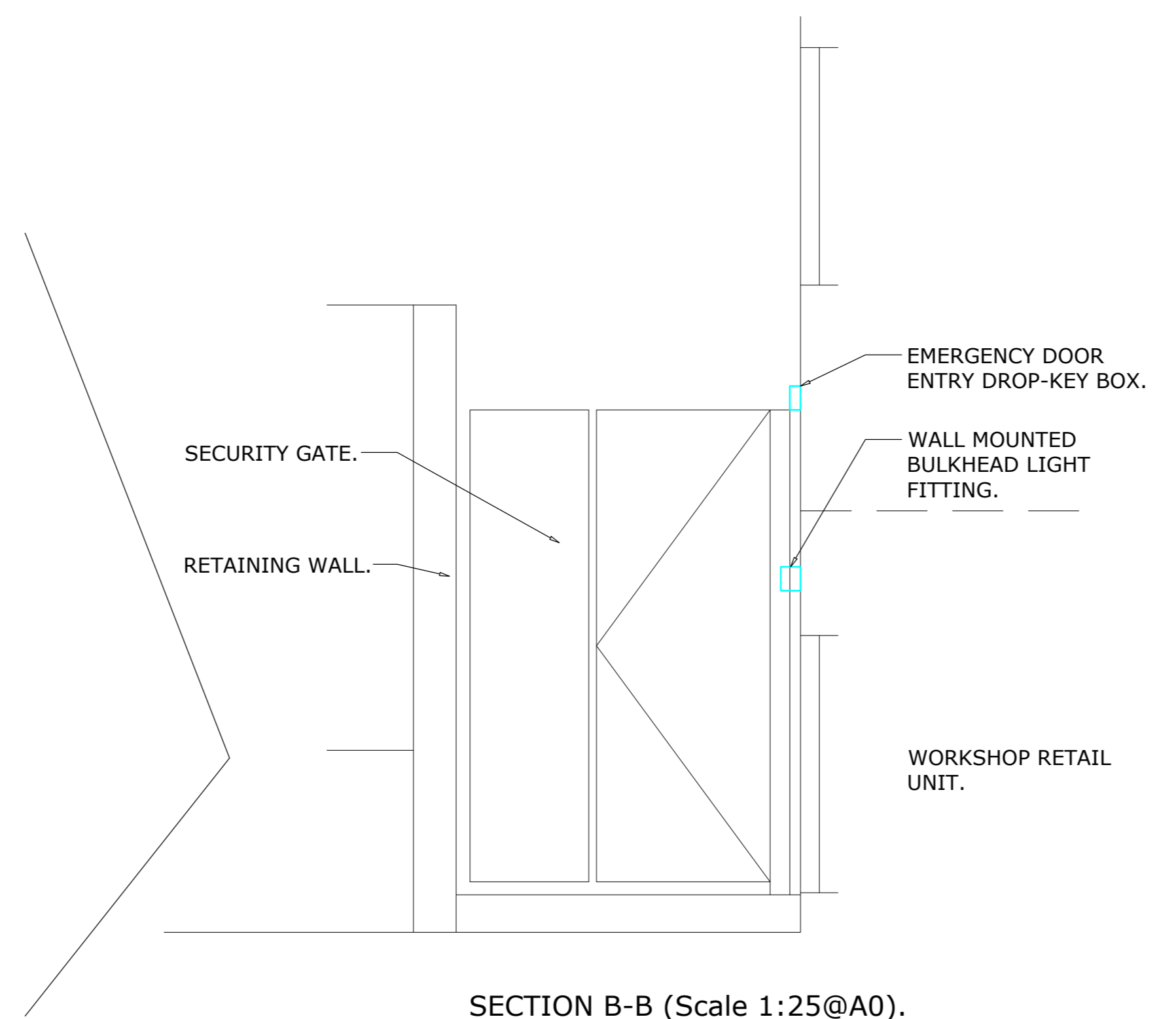

SECTION B-B (Scale 1:25@A0).

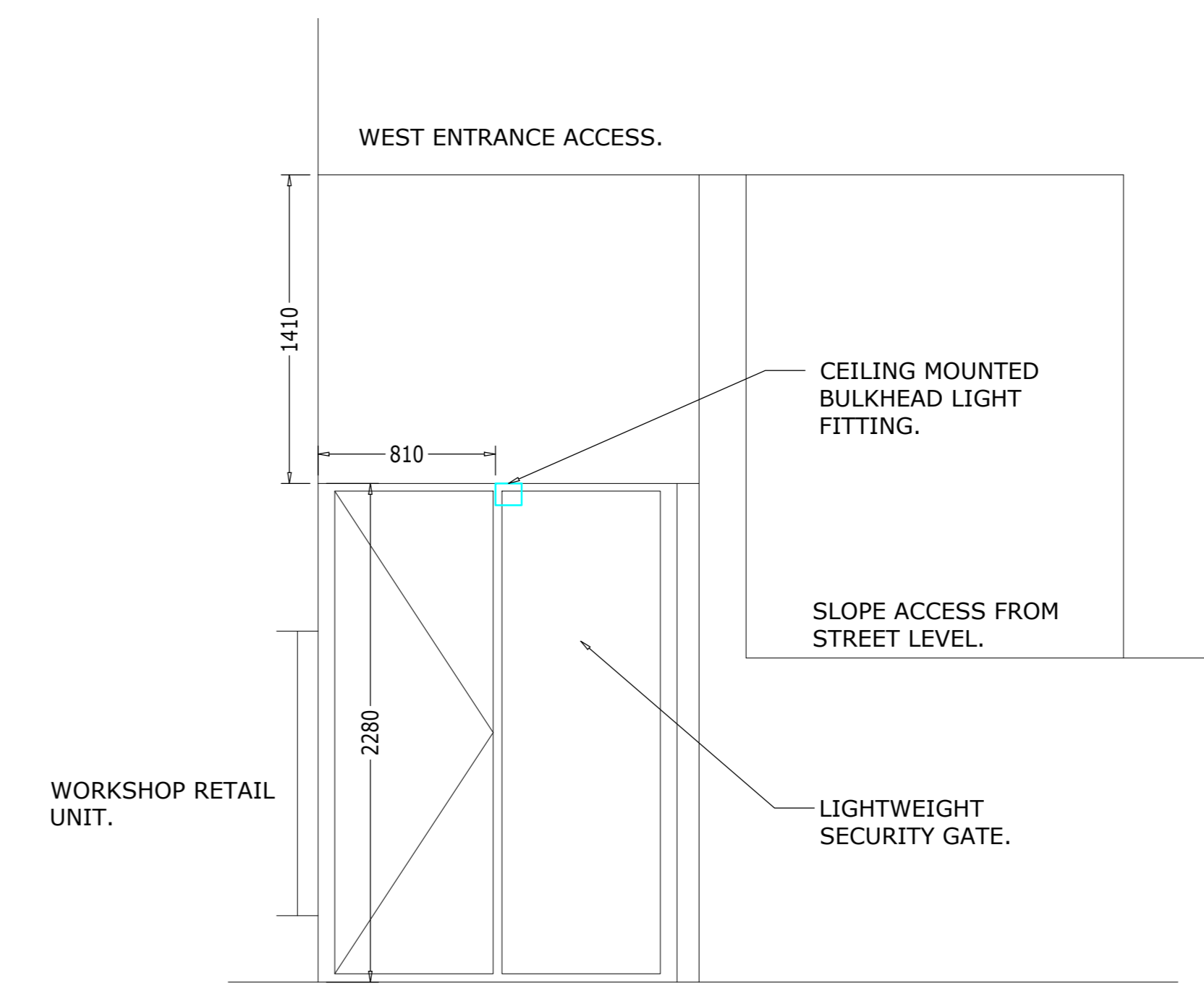

SECTION C-C (Scale 1:25@A0).

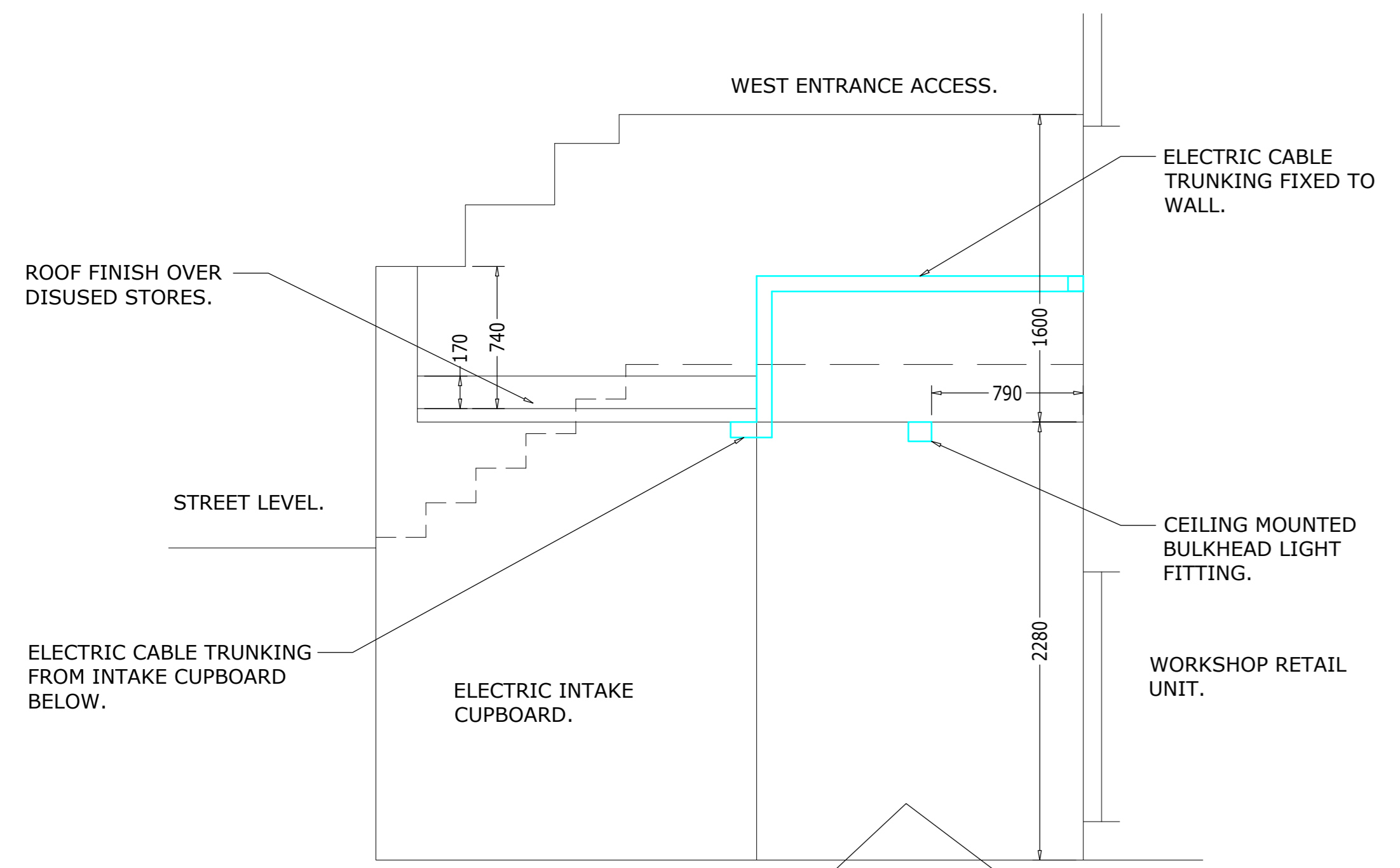

SECTION D-D (Scale 1:25@A0).

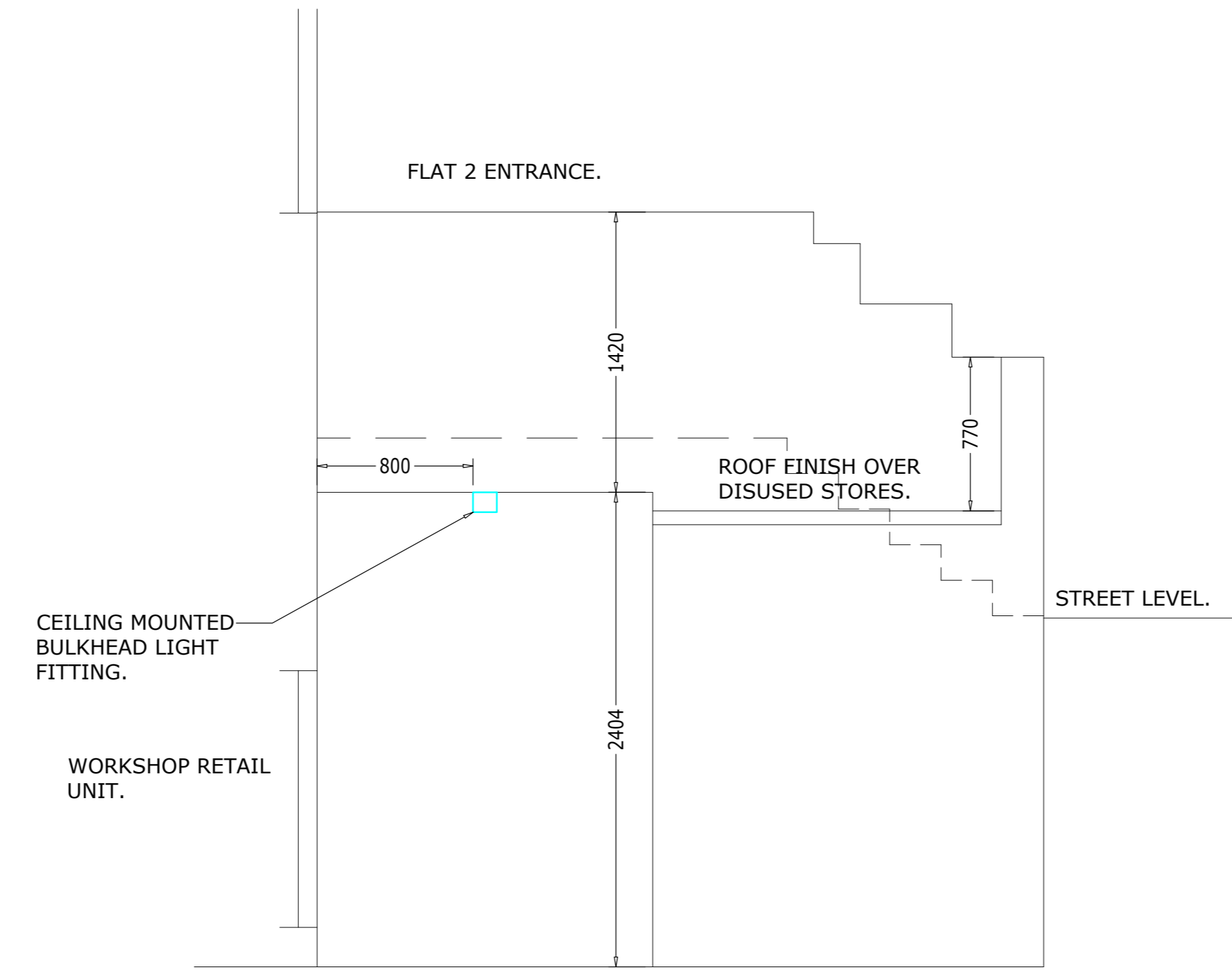
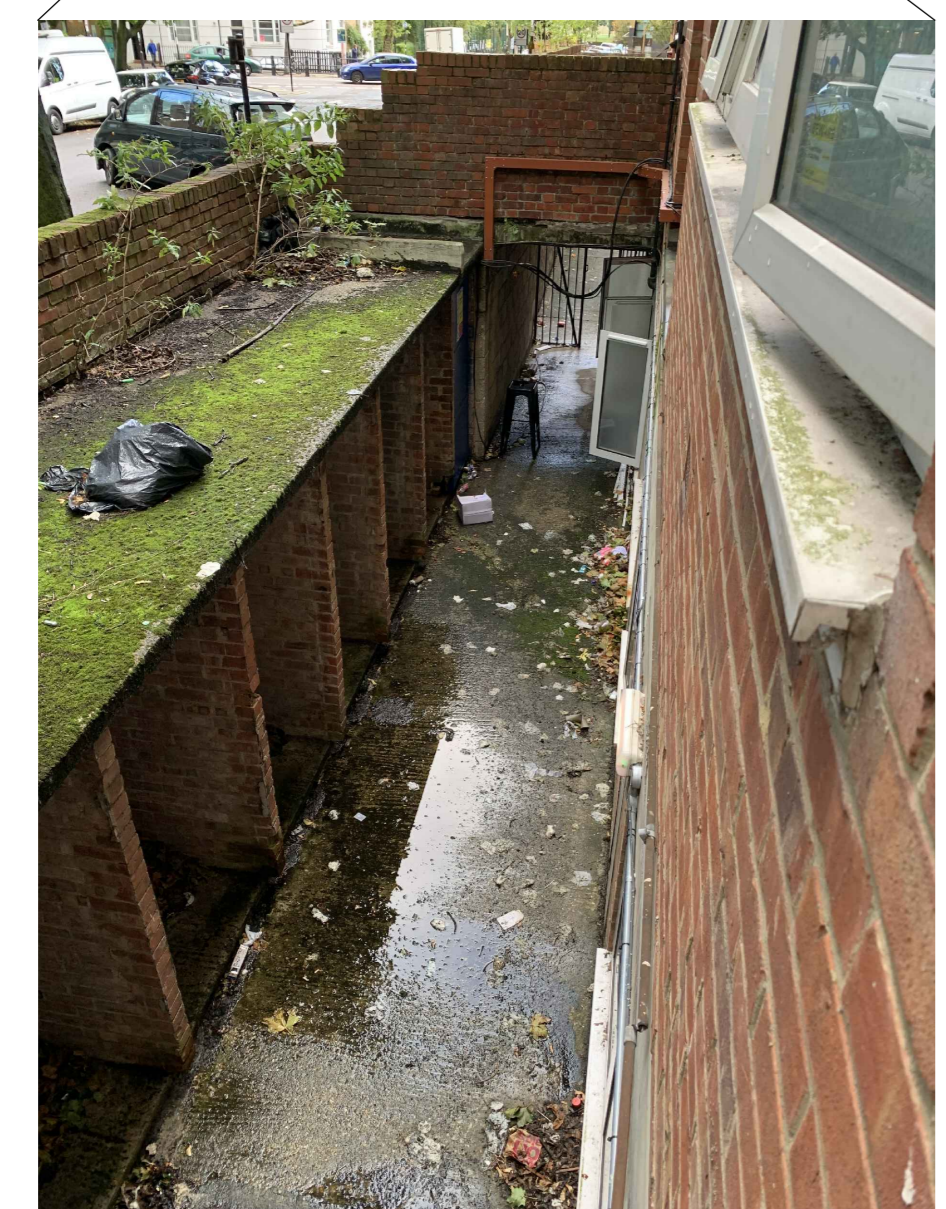

SECTION E-E (Scale 1:25@A0).

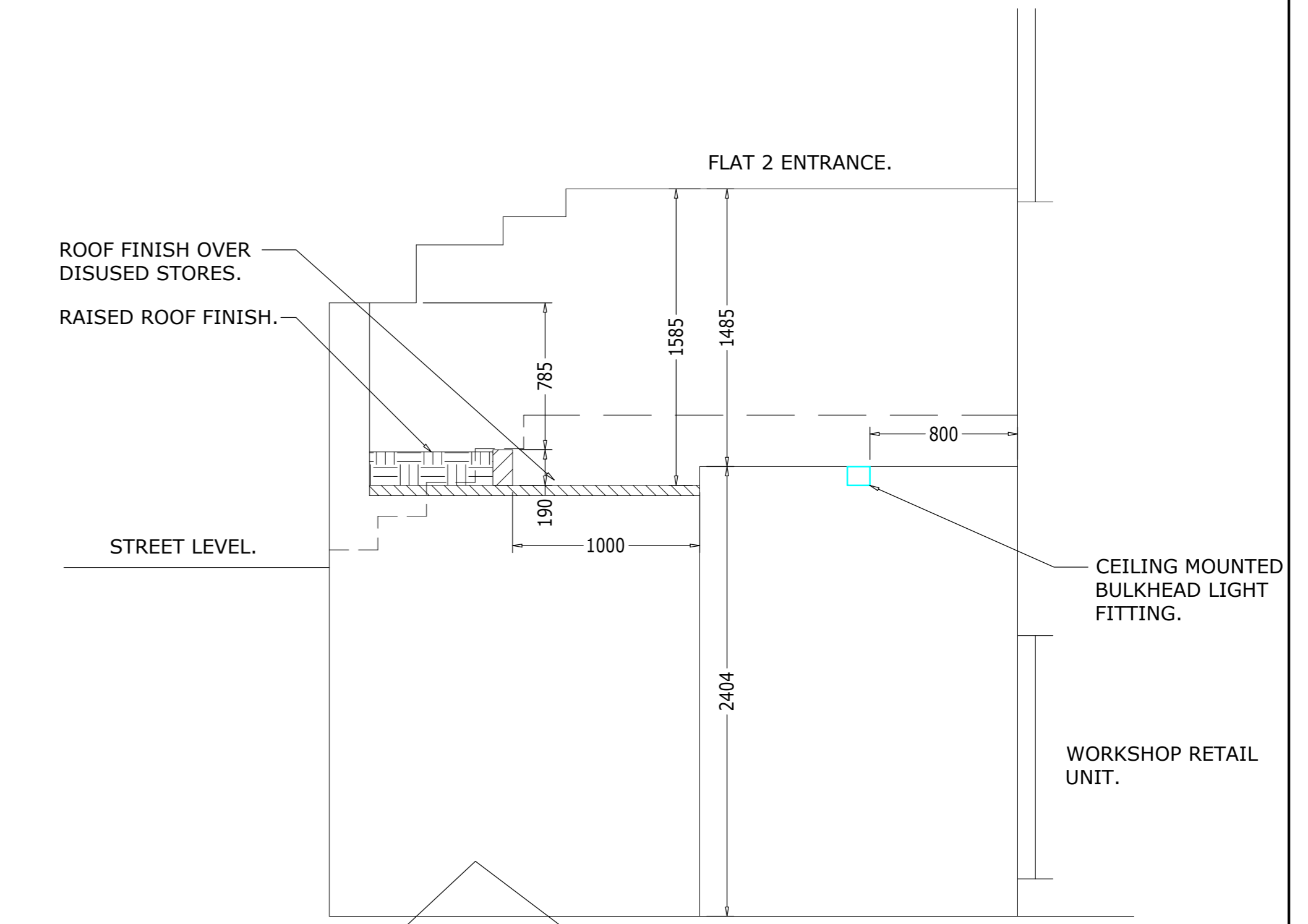

SECTION F-F (Scale 1:25@A0).

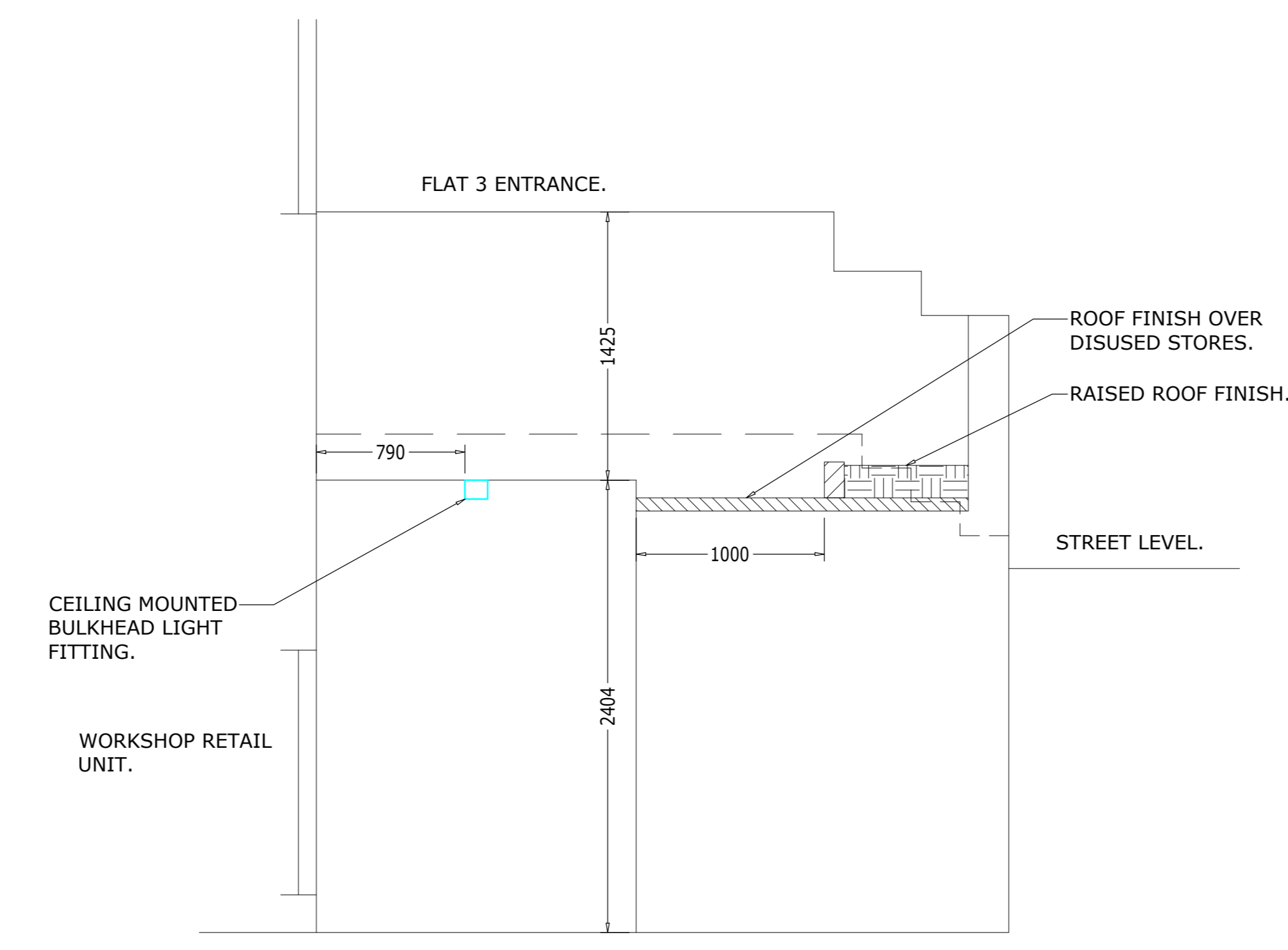

SECTION G-G (Scale 1:25@A0).



**ISSUED FOR APPROVAL**

Status A .....   
(Prepared for further comment)

Status B .....   
(Prepared incorporating comments)

Status C .....   
(Accepted)

Signed .....

Date .....

C	00.01.21	First application issue.	RDA
Rev	Date	Description	Drawn
Status: PLANNING APPLICATION			

**INVICTA**  
 Building Services Ltd

Weald Court, 101-103 Tonbridge Road,  
 Hildenborough,  
 Kent TN11 9HL  
 Telephone: 01732 833552  
 Facsimile: 01732 834768

CLIENT  
 LONDON BOROUGH OF  
 CAMDEN

PROJECT  
 ST SILAS ESTATE HEATING  
 SYSTEM INSTALLATION  
 CONTRACT. LONDON NW5

TITLE  
 BURMARSH BLOCK  
 PLANNING APPLICATION  
 EXISTING ELEVATION &  
 DETAIL DRAWING