

ISSUED FOR APPROVAL

Status A ..... ☐  
(Proceed - No further comments)

Status B ..... ☐  
(Proceed incorporating comments)

Status C ..... ☐  
(Rejected)

Signed .....  
Date .....

FIFTH FLOOR

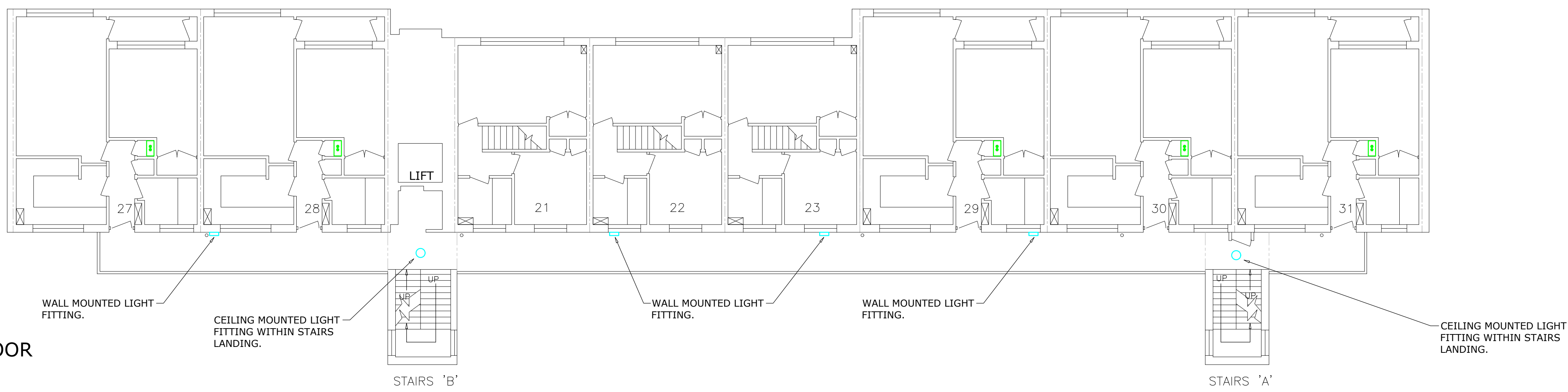

FOURTH FLOOR

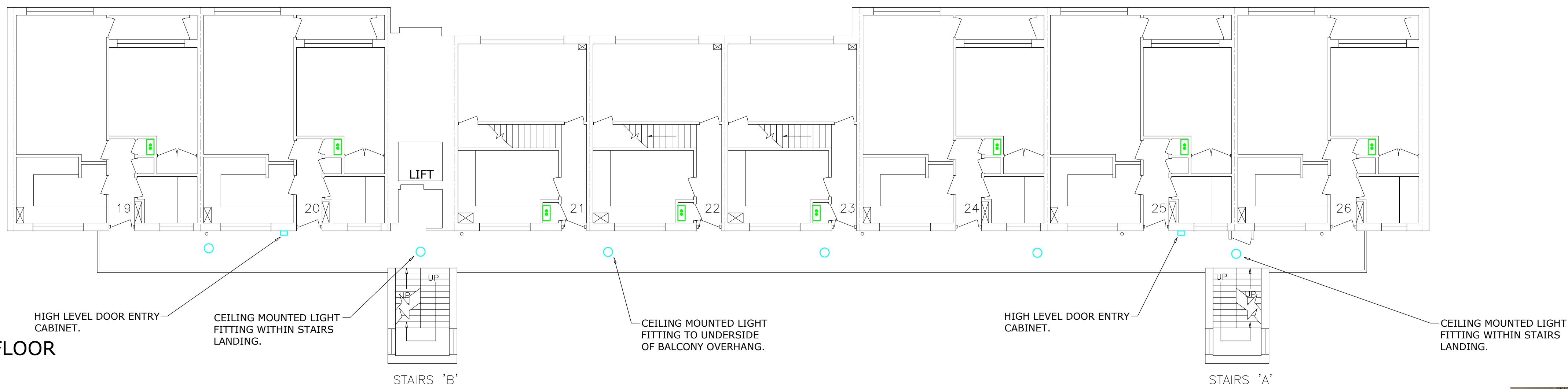

THIRD FLOOR

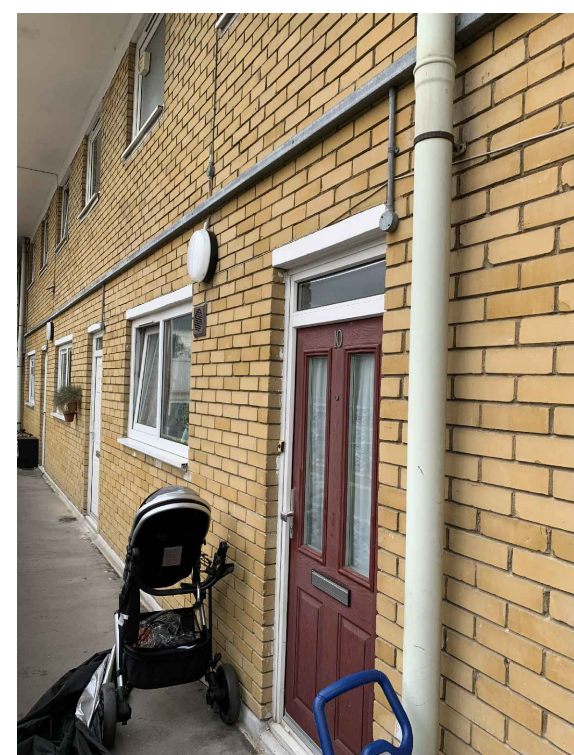
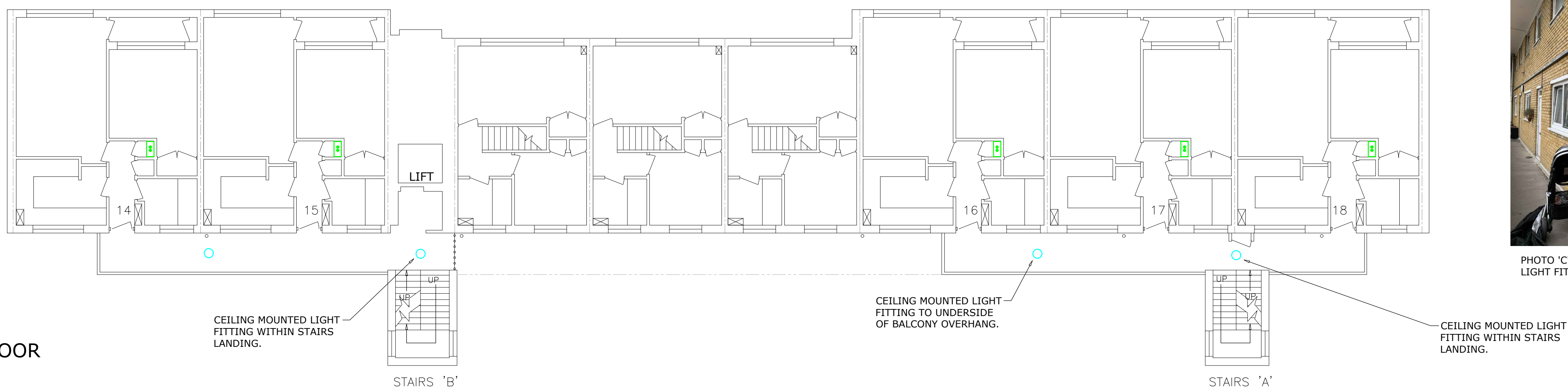

PHOTO 'C' SHOWING WALL MOUNTED LIGHT FITTING.

SECOND FLOOR

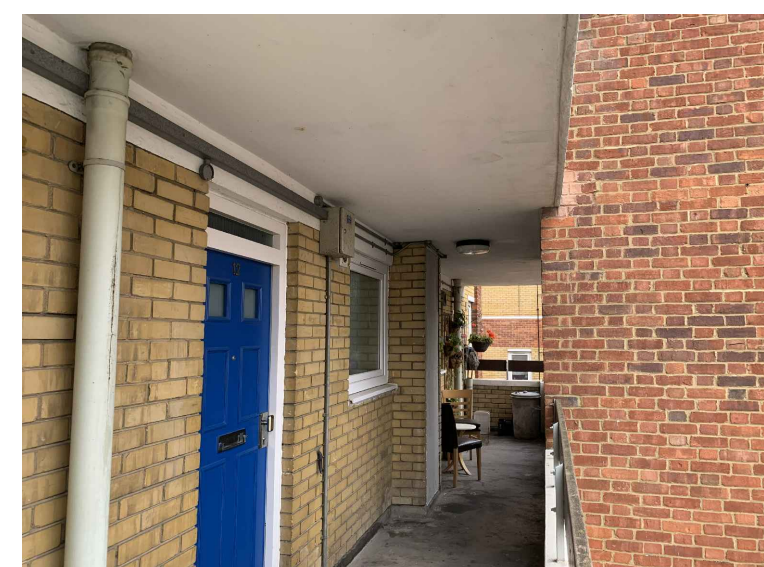
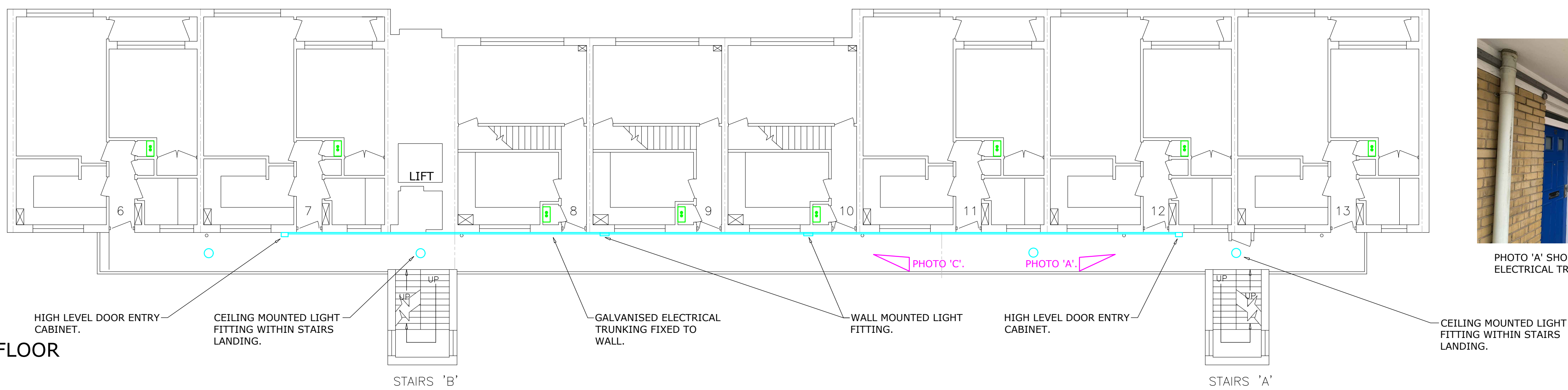

PHOTO 'A' SHOWING DOOR ENTRY CABINET AND ELECTRICAL TRUNKING.

FIRST FLOOR

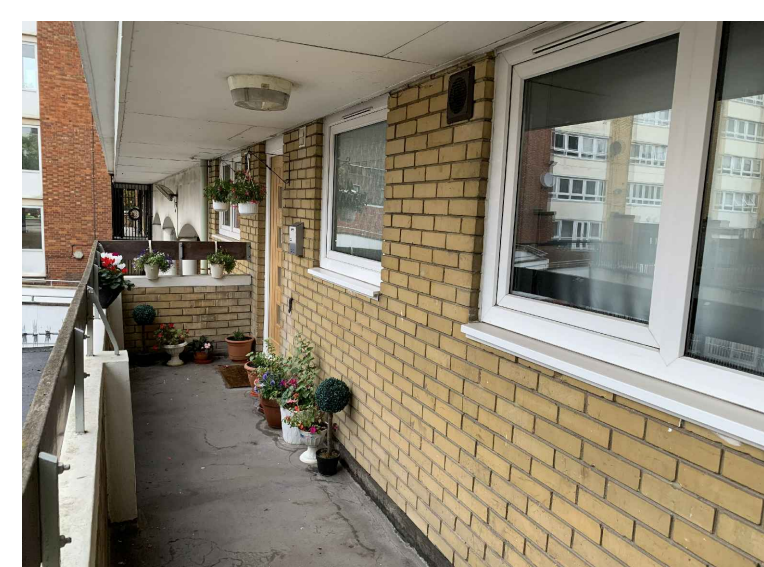
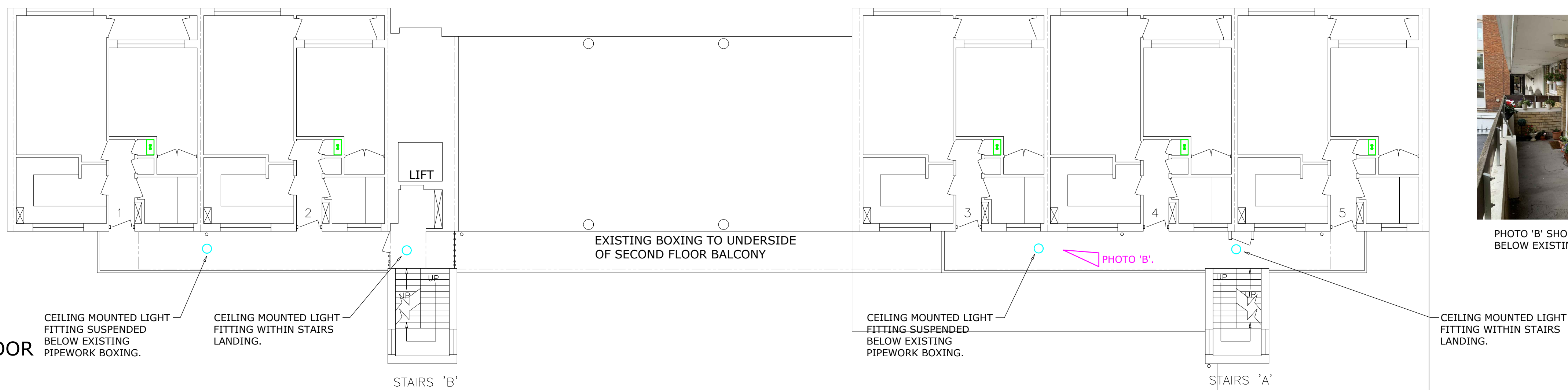
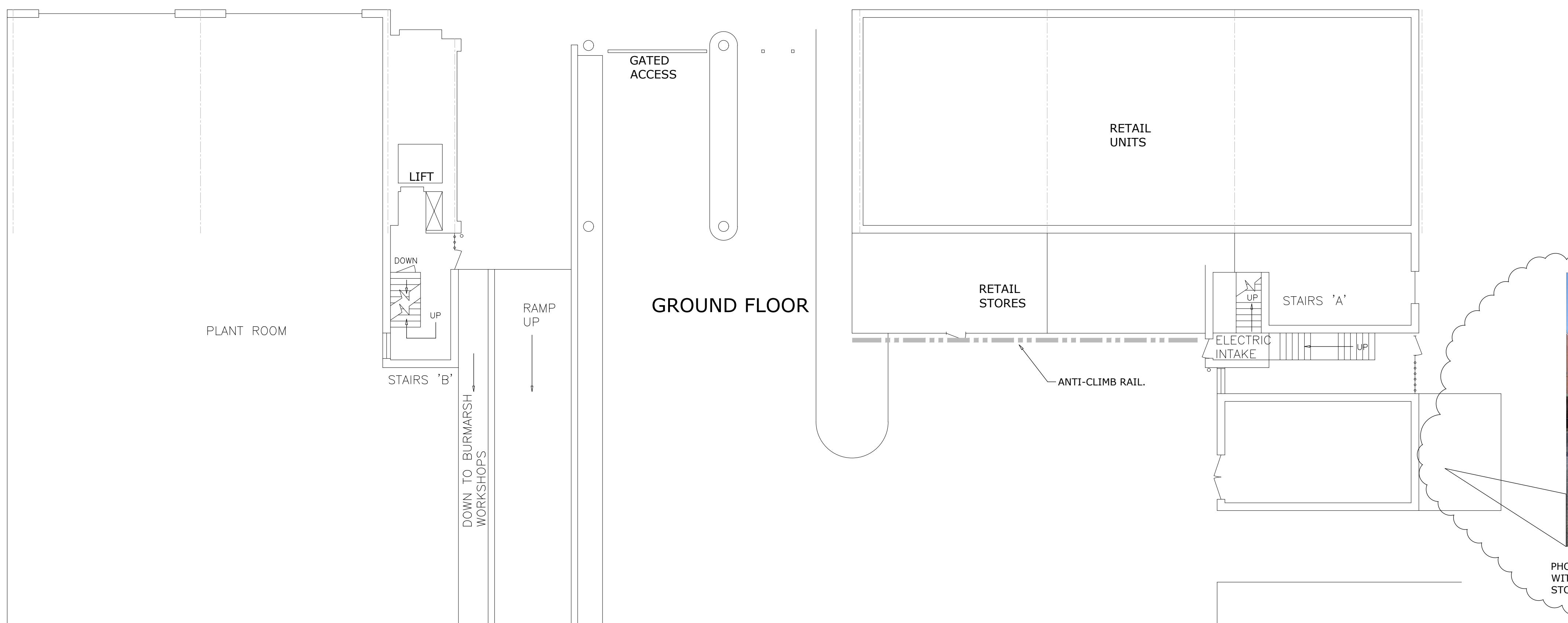

PHOTO 'B' SHOWING LIGHT FITTING SUSPENDED BELOW EXISTING BOXING.

GROUND FLOOR



REV-C1



PHOTO 'D' SHOWING EXISTING TREE LOCATED WITHIN RAISED BED AT REAR OF CARETAKER'S STORE.

Copyright for this drawing remains the property of Invicta Building Services Ltd and copies can only be made with prior permission.

Notes:  
ENCASEMENT:  
2mm THICK PPC ALUMINIUM PIPE BOXING & ANGLE FRAMEWORK.  
RAL COLOUR TBA.  
VALVE ACCESS HATCHES SQUARE, FACE FIXED  
2mm THICK PPC ALUMINIUM COVER PLATE WITH CORNER FIXINGS TO ALLOW FUTURE ACCESS.  
ALL SHARP EDGES TO BE REMOVED.

THIS DRAWING IS TO BE READ IN CONJUNCTION WITH PLANNING APPLICATION EXISTING ELEVATION & DETAILS DRAWING I1237/M/DET/HEA/27.  
NEW LAYOUT AND DETAILS DRAWING I1237/M/DET/HEA/28 & 29.  
FURTHER REFERENCE IS TO BE MADE TO PRE-PLANNING DRAWING I1237/M/DET/HEA/1 AND ASSOCIATED DETAIL DRAWINGS VIEWS 'A' TO 'F' INCLUSIVE.

|         |                      |  |       |
|---------|----------------------|--|-------|
| C1      | 25.03.21             | Added existing tree photograph as indicated. | RDA   |
| C       | 15.03.21             | First planning application issue.            | RDA   |
| Rev     | Date                 | Description                                  | Drawn |
| Status: | PLANNING APPLICATION |  |       |

**INVICTA**  
Building Services Ltd

Weald Court, 101-103 Tonbridge Road,  
Hildenborough,  
Kent TN11 9HL  
Telephone: 01732 833552  
Facsimile: 01732 834768

CLIENT  
LONDON BOROUGH OF  
CAMDEN

PROJECT  
ST SILAS ESTATE HEATING  
SYSTEM INSTALLATION  
CONTRACT. LONDON NW5

TITLE  
HEADCORN BLOCK  
PLANNING APPLICATION  
EXISTING PLAN LAYOUT  
DRAWING

|                                |                |                 |
|--------------------------------|----------------|-----------------|
| Drawn: RDA                     | Date: 12.02.21 | Scale: 1:100@A0 |
| Drawing No. i1237/M/DET/HEA/26 | Rev. C1        |                 |