

Copyright for this drawing remains the property of Invicta Building Services Ltd and copies can only be made with prior permission.

Notes:
Type notes here.....

ENCASUREMENT:
2mm THICK PPC ALUMINIUM PIPE BOXING & ANGLE FRAMEWORK.
RAL COLOUR T5A.
VALVE ACCESS HATCHES SQUARE, FACE FIXED WITH 2mm THICK PPC ALUMINIUM COVER PLATE WITH CORNER FIXINGS TO ALLOW FUTURE ACCESS. ALL SHARP EDGES TO BE REMOVED.

THIS DRAWING IS TO BE READ IN CONJUNCTION WITH PLANNING APPLICATION NEW PLAN LAYOUT DRAWING 11237/M/DET/CHI/15. EXISTING PLAN LAYOUT AND ELEVATION & DETAILS DRAWING 11237/M/DET/CHI/14 & 15. FURTHER REFERENCE IS TO BE MADE TO PRE-PLANNING DRAWING 11237/M/DET/CHI/1 AND ASSOCIATED DETAIL DRAWINGS VIEWS 'A' TO 'L' INCLUSIVE.

AP- ACCESS PANEL
FV- FLUSHING VALVE
PIB- POLYISOBUTYLENE WATERPROOF RUBBER COVERING COLOUR BLACK

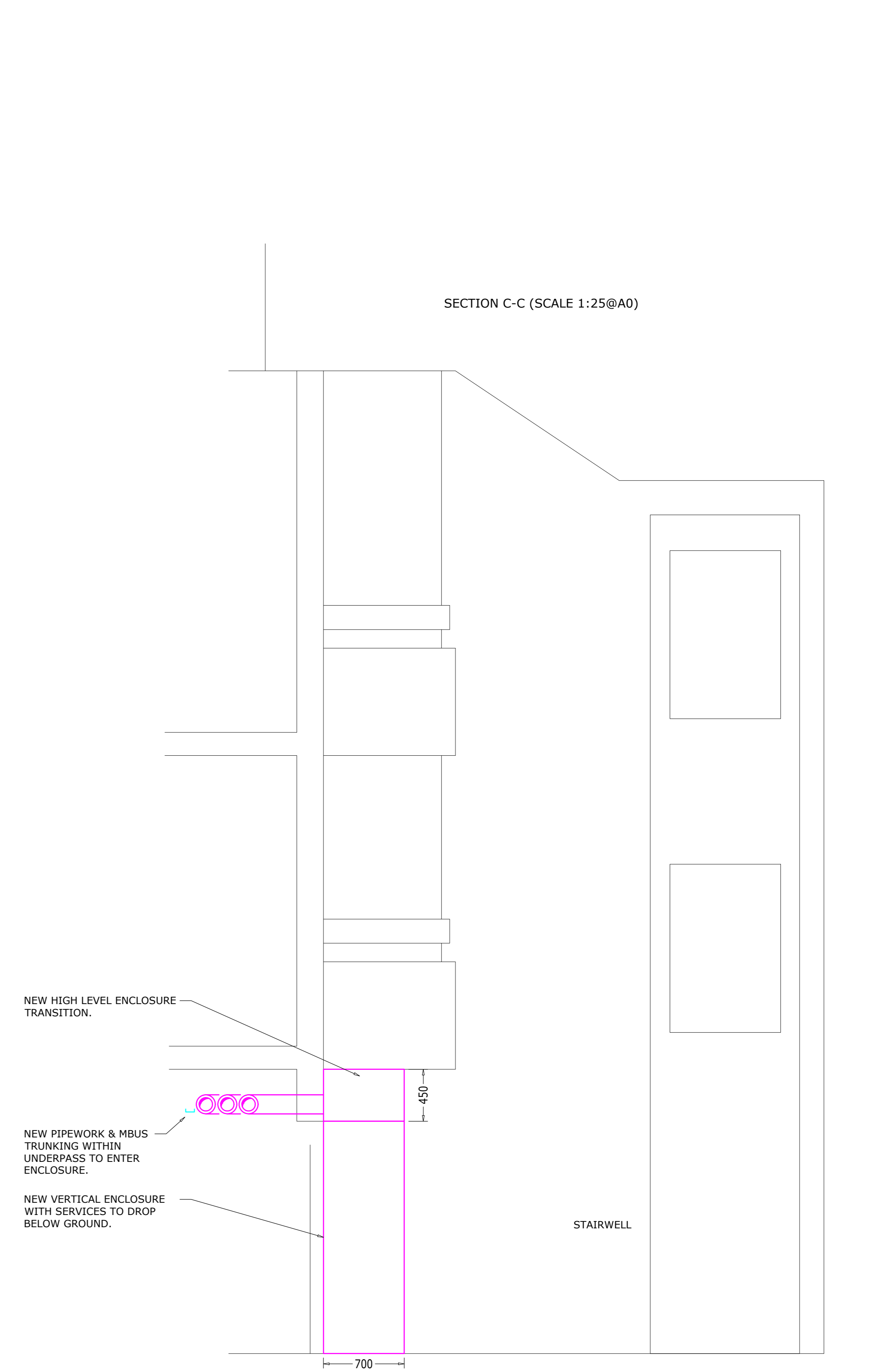
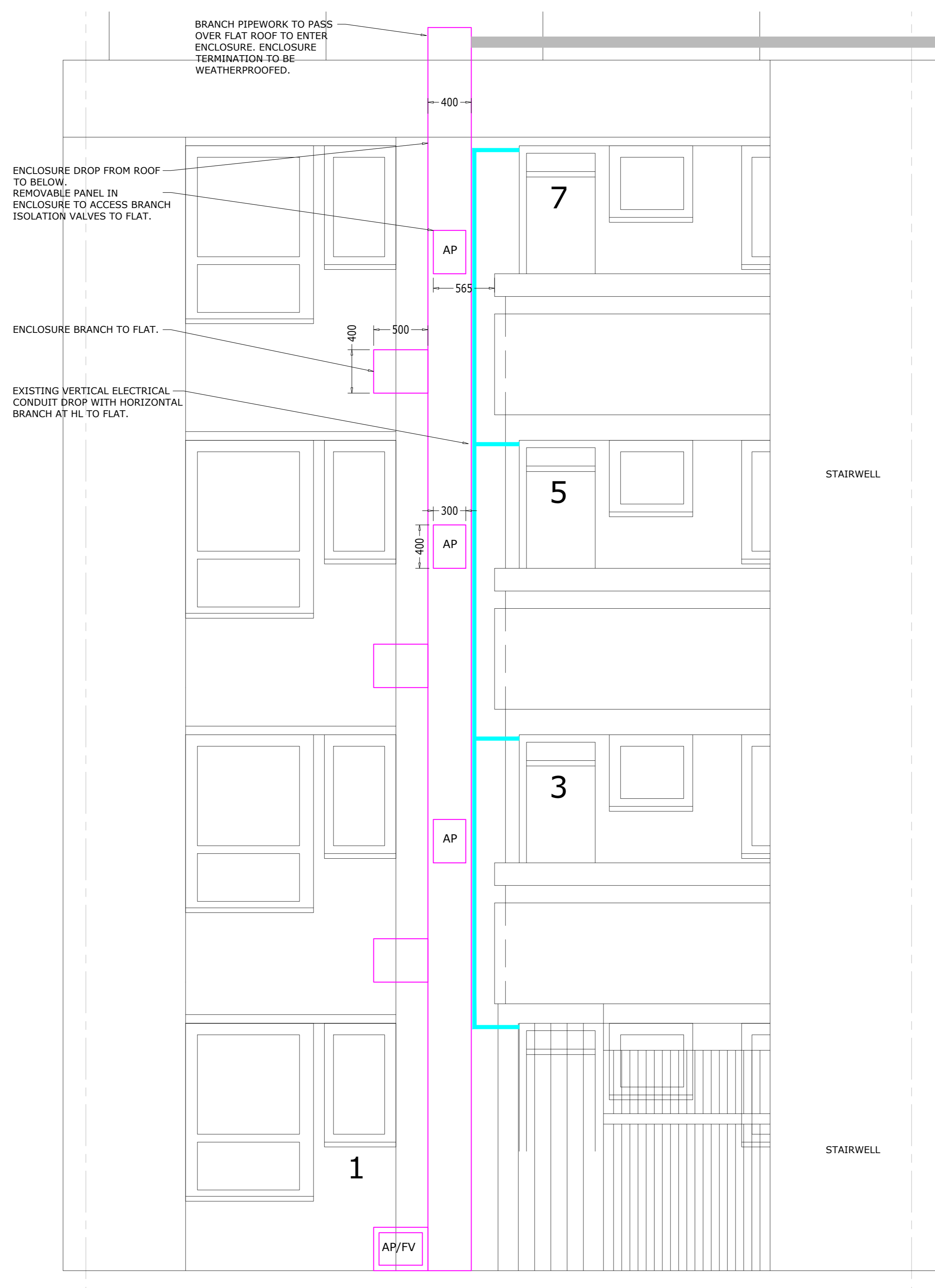
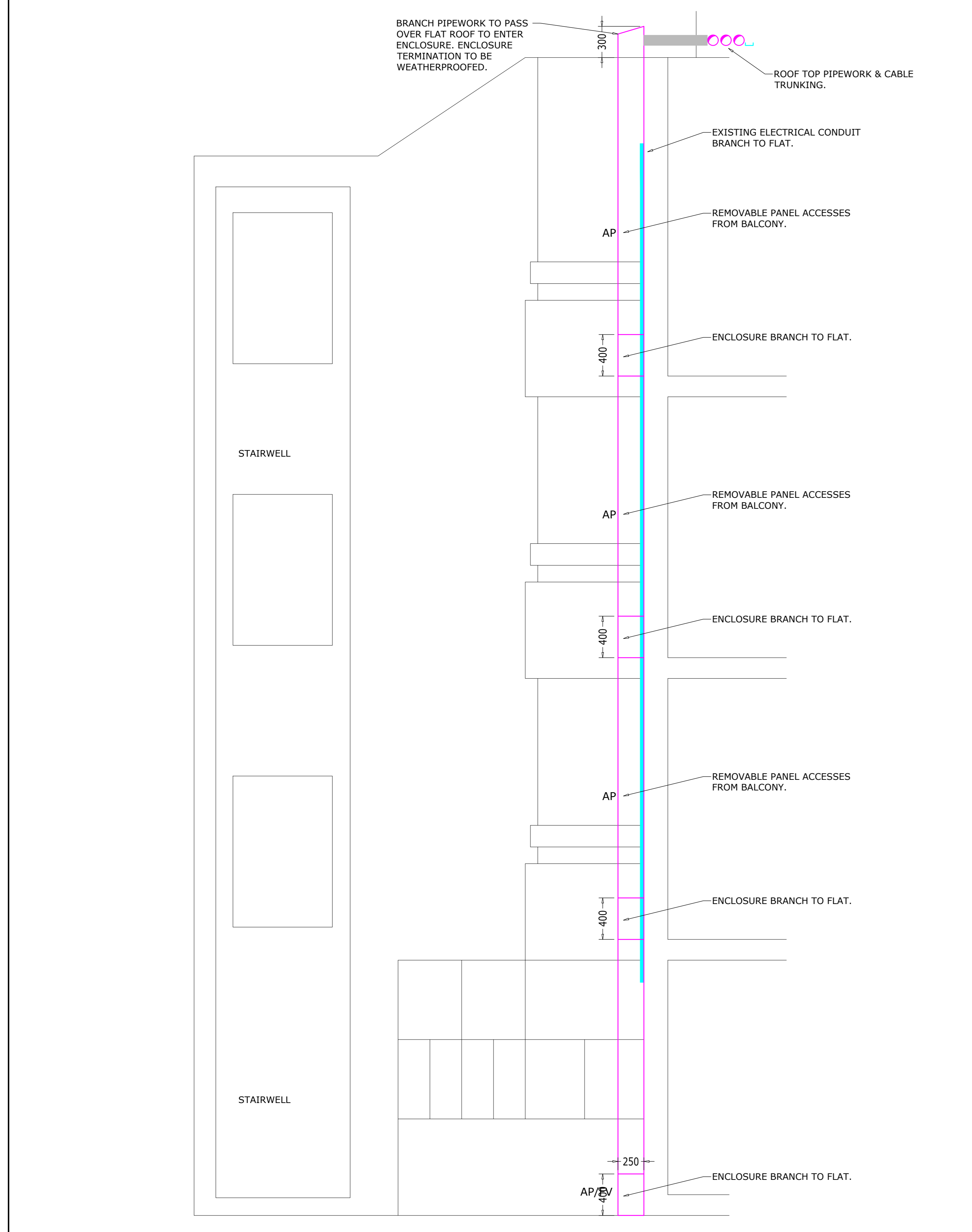

ISSUED FOR APPROVAL	
Status A	<input type="checkbox"/>
<small>(Prepared - for further comments)</small>	
Status B	<input type="checkbox"/>
<small>(Prepared incorporating comments)</small>	
Status C	<input type="checkbox"/>
<small>(Signed)</small>	
Signed
Date

Rev	Date	Description	Drawn
C	25.03.21	First planning application issue.	RDA

Status: **PLANNING APPLICATION**

INVICTA
Building Services Ltd

Weald Court, 101-103 Tonbridge Road,
Hildenborough,
Kent TN11 9HL
Telephone: 01732 833552
Facsimile: 01732 834768

CLIENT
LONDON BOROUGH OF CAMDEN

PROJECT
ST SILAS ESTATE HEATING SYSTEM INSTALLATION CONTRACT. LONDON NW5

TITLE
CHISLET BLOCK. PLANNING APPLICATION NEW ELEVATION & DETAILS.

Drawn: RDA	Date: 17.03.21	Scale: 1:50@A0
Drawing No. 11237/M/DET/CHI/17	Rev. C	