

Basement

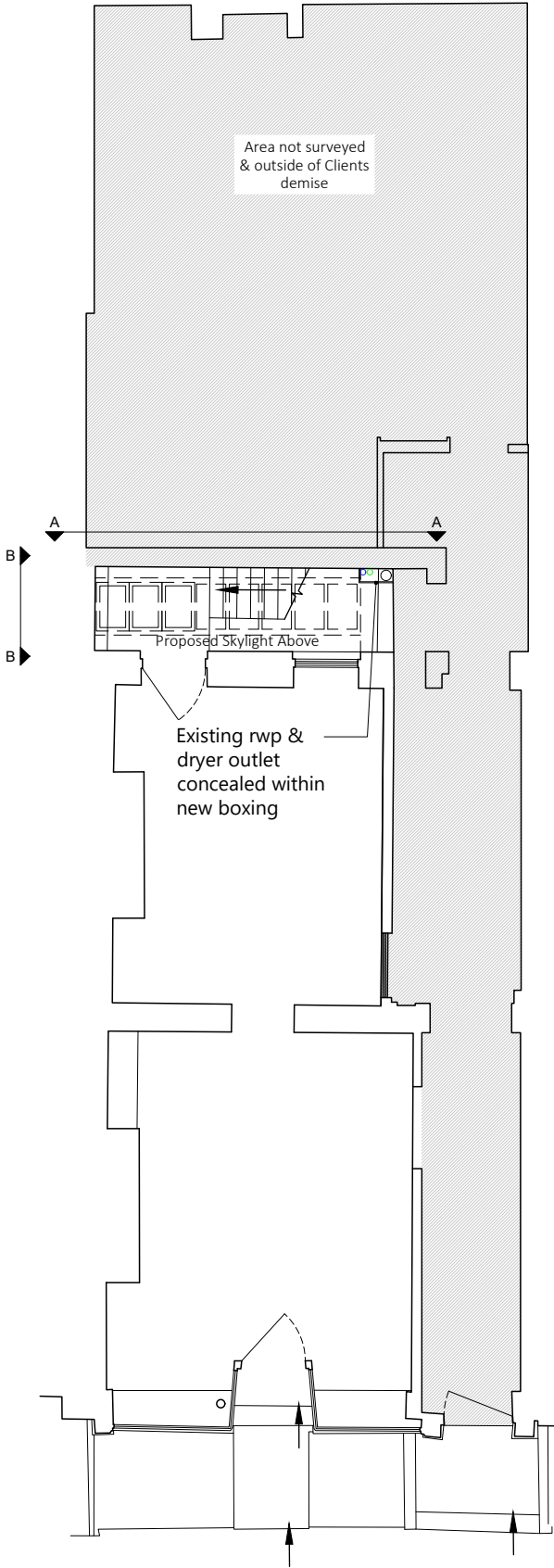

Ground Floor

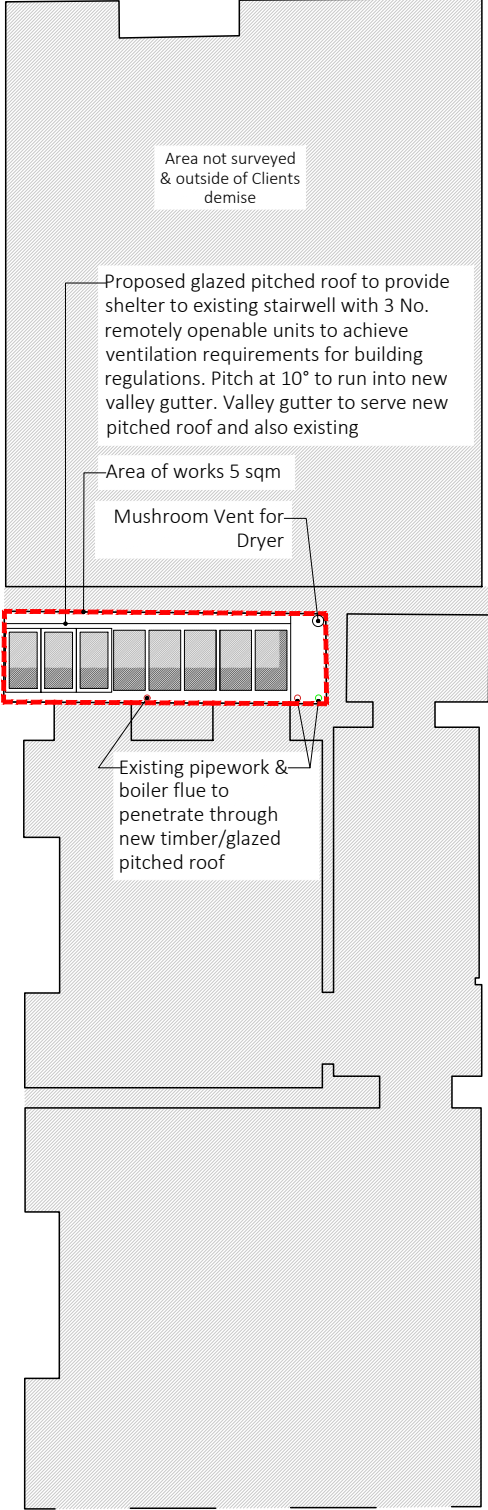

Second Floor
(Roof Plan of Proposed)



Scale 1:100

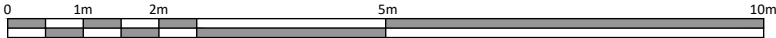

Disclaimer and Notes
Do not scale this drawing. All dimensions should be checked on site. Any discrepancy found between this drawing, site and any other document should be referred immediately to Fresson and Tee. All drawings should be read in conjunction with all other contract documents and specifications and all other consultants drawings.

Copying or reproduction of this drawing without the written permission of Fresson and Tee is not permitted. Copyright is Reserved

The PDF hard copy accompanying the CAD data is legal transmission of information. The electronic copies are issued only for convenience of use and record of original file. No liability for the accuracy or for any consequence resulting from the use, additions or alteration of information is accepted by Fresson and Tee.

Title plan at 1:1250 and North point is up



INDICATIVE KEY

D	DMV	Openable units shown to Glazed Roof	15.03.21
C	DMV	General Update	16.11.20
B	DMV	General Update	13.11.20
A	DMV	General Update	16.10.20
Rev	Iss.	Description	Date

DRAWING TITLE

Basement, Ground & Second Floor As Proposed

PROJECT NAME
Alterations to Rear

ADDRESS
28 Charlotte St, Fitzrovia, London W1T 2NA

CLIENT
Shaftesbury CL Ltd

DRAWN BY
DMV

CHECKED BY
AK

JOB NO.
24960

SCALE
1:100@A3

DATE
Nov. 2020

DRAWING NO.
01-P

