

GARCÍA CONSULTING ENGINEERS Ltd

Building Services Design ≡ Health and Safety ≡ Thermal Modelling & Sustainability



**METHOD STATEMENT FOR
THE INSTALLATION OF DUCTLESS CANOPY
NEW YORK CAFÉ,
84 HEATH STREET, LONDON, NW3 1DN**

**Ref: PF: JD/002/812
30th March 2021**

77 Marsh Wall, E14 9SH, London.
email: info@garcia-engineering.com

Tel: 075 39 76 28 38
web: www.garcia-engineering.com

METHOD STATEMENT – CANOPY INSTALLATION

(Please find as an appendix the manufacturers installation instructions)

1. The contractor will provide a risk assessment and method statement for the works before commencing the works.
2. Clear up the area to prevent slip, trips and falls hazards.
3. Check the state of the ceiling and walls and assess if they can support the 70kg weight from the canopy. Obtain structural engineer assessment if necessary.
4. If the state is not adequate, the fixing areas would need to be reinforced with mortar.
5. Ascertain existing ceiling joists positions to fix unistrut rail for fixing threading rods from the ceiling.
6. The canopy will require 2No Unistrut pieces with two fixing screws per piece to fix the front section to the ceiling. The threaded rods will be affixed to the centre of the Unistrut.
7. The rods will be connected to the top surface of the canopy by means of fixing plates attached to the inner side of the canopy top side.
8. The back of the canopy will be fixed to the solid basement wall by means of 5No screws and attached to the inner side of the back of the canopy with square metal plates.
9. Employ adequate lifting equipment to help with the lift of the canopy if necessary.
10. The contractor will follow the canopies manufactures instructions and recommendations for installation.

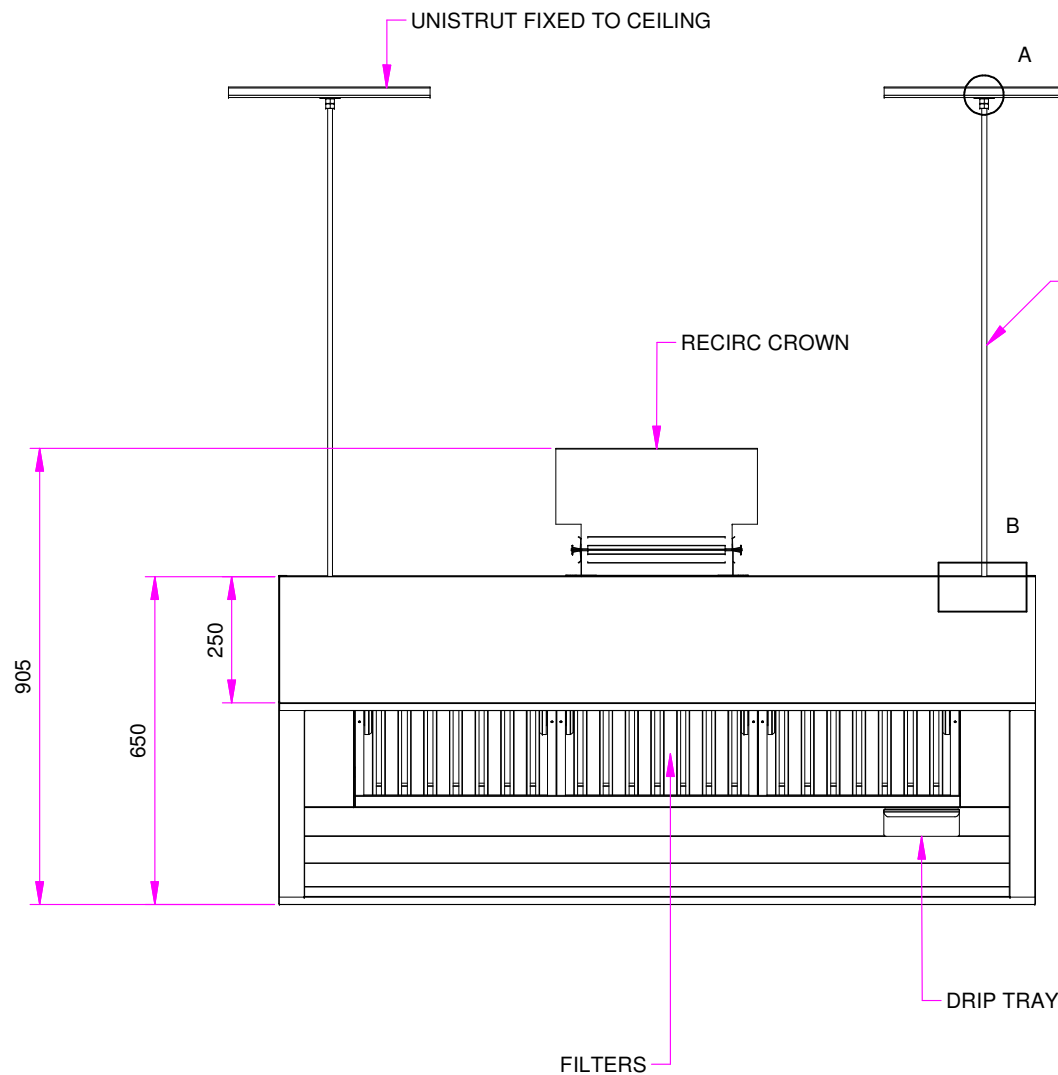
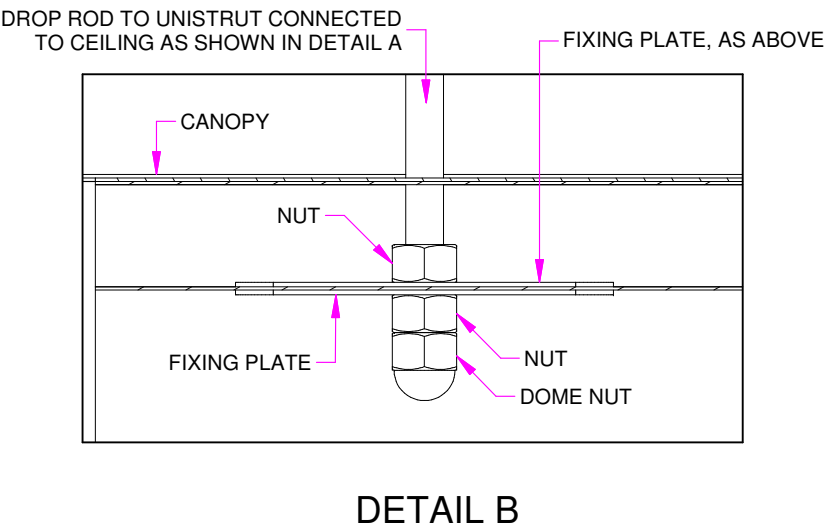
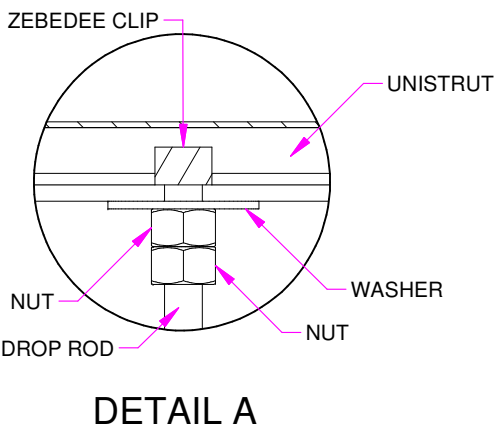
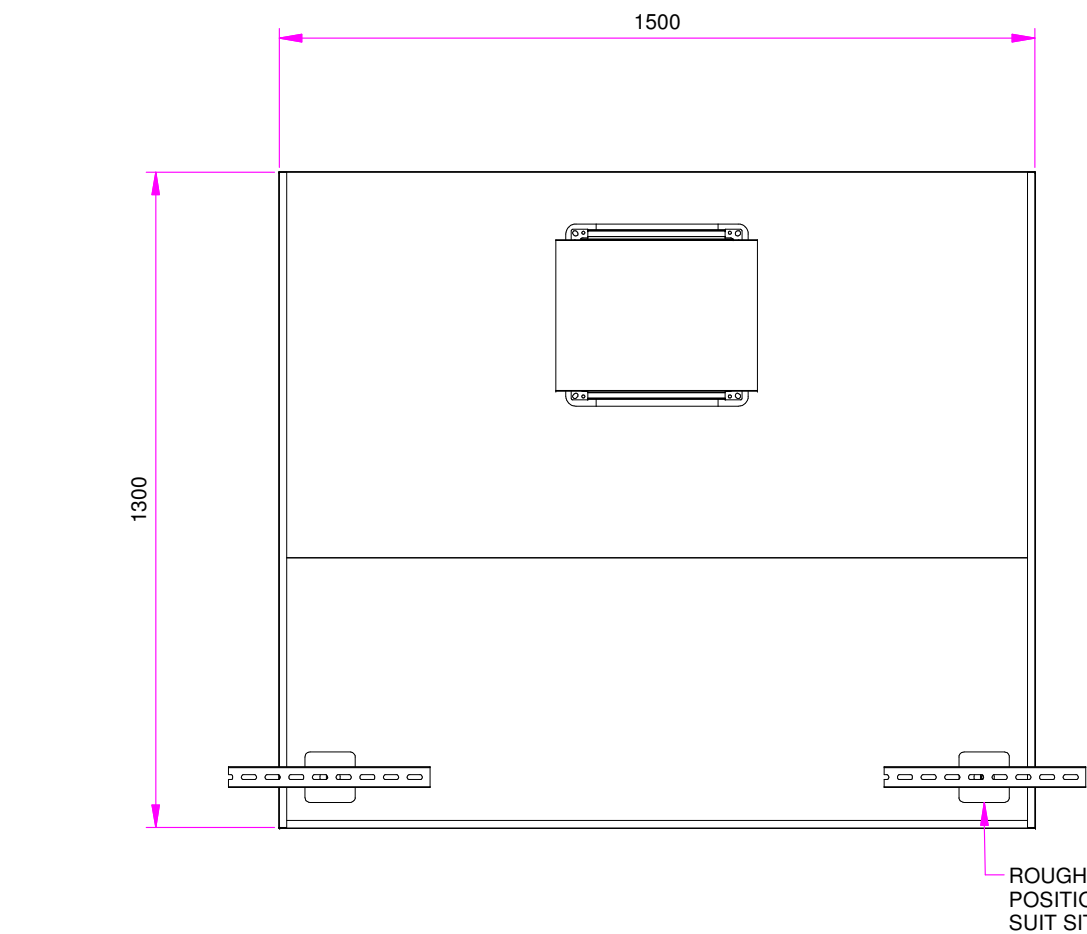

DROP ROD CUT TO LENGTH ON SITE

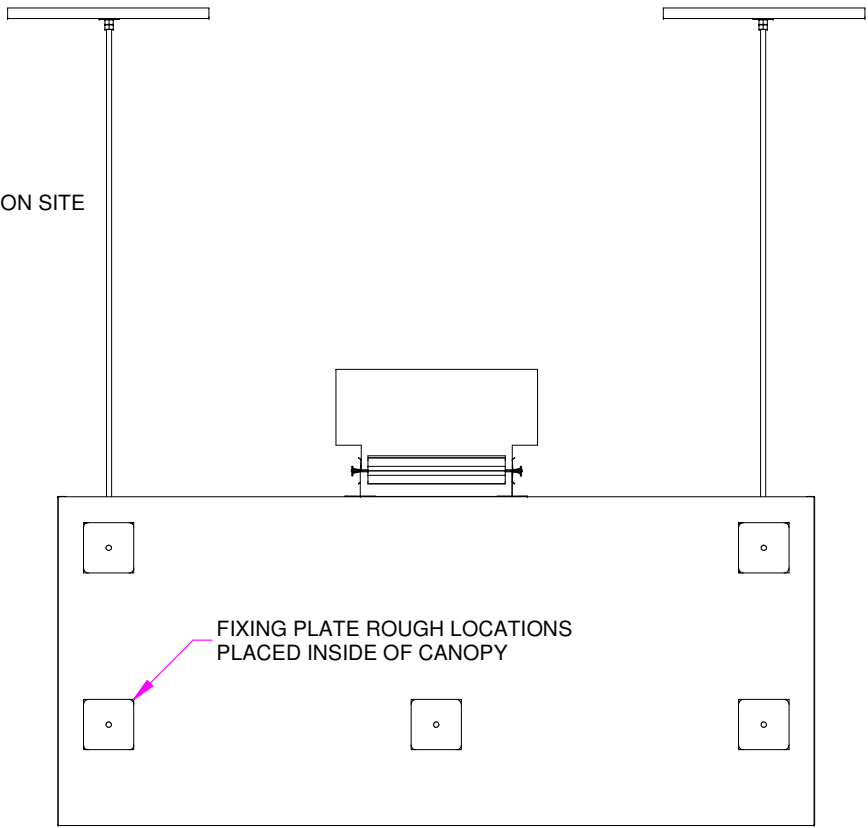

REAR OF CANOPY

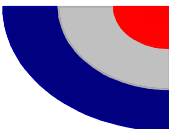
CLIENT TARGET CATERING EQUIPMENT	
TITLE CARBOCLEAN CANOPY WITH RECIRC CROWN	
DRG. No XXXXX-XX	REV
CHECKED BY	DATE
DRAWN BY IW	DATE 26/03/2021
SCALE 1:15	SHEET SIZE A3
 target catering equipment	
Manufactured by Pedrette Engineering Ltd Unit 1, Ashville Trading Estate, Off Bristol Road Gloucester, GL2 5EU TEL: 01452 410447 FAX: 01452 410471 email: engineering@targetcatering.co.uk web: www.targetcatering.co.uk	