



ENVIROMAT SEDUM MATTING

LEGEND:

 **ENVIROMAT SEDUM MAT**
Pre cultivated vegetagion blanket - 95% coverage of mix plant species

 **SUBSTRATE GROWING MEDIUM**
Recycled crushed brick and expanded clay shale with 20% composted green waste pH 6.5-7

 **VEGETATION BARRIER**

 **OUTBUILDING STRUCTURE**

 **GEOTEXTILE**
Geotextile carrier filter layer with bonded UV resistant nylon loops

 **EPDM WATERPROOFING MEMBRANE**

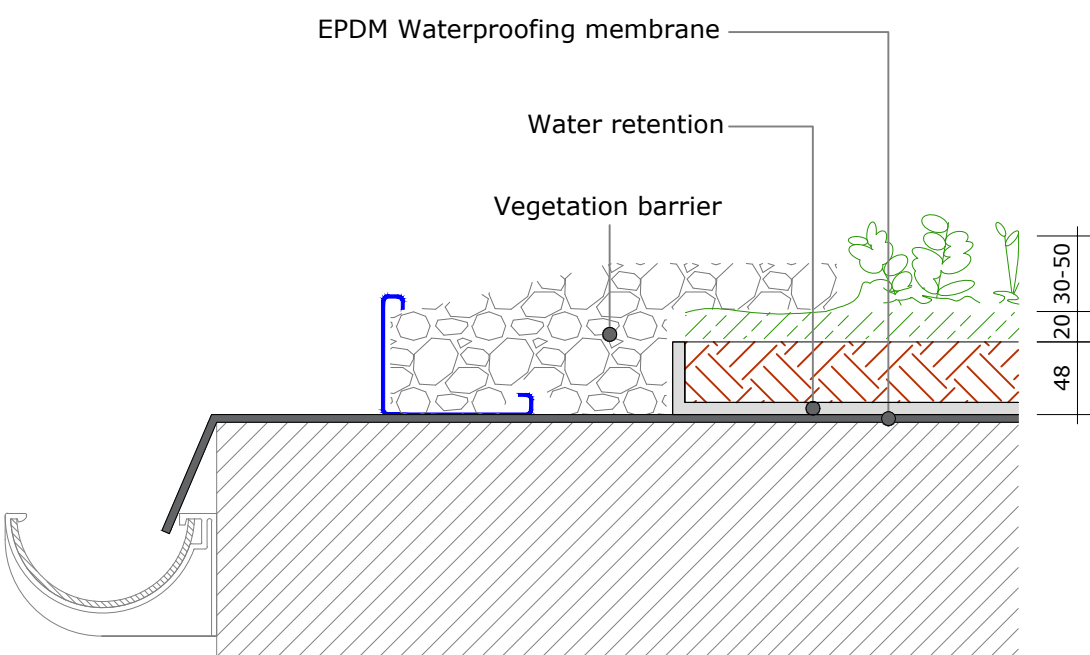

External Gutter

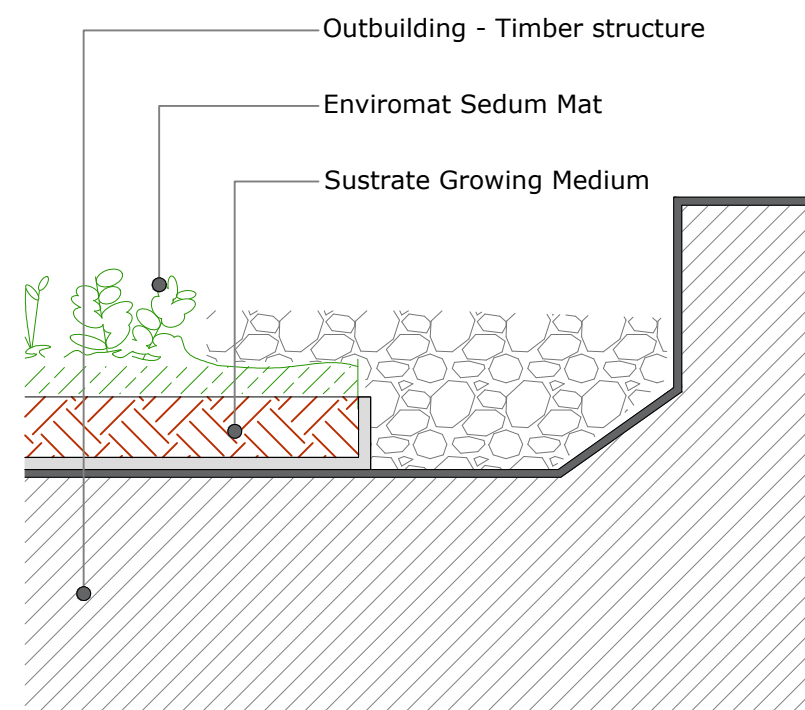

Perimeter Kerb

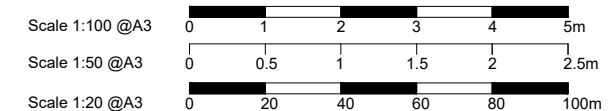

CLIENT Andy Cserep	NOTES			SCALE 1:200	DATE 23.03.2020
PROJECT 43 Hillfield Road, NW6 1QD	VERSION	DESCRIPTION	DATE	DRAWN GC	VERSION
TITLE Green Roof System				SHEET REF. NO	43 HR - Detail - 01