

SITE LOCATION

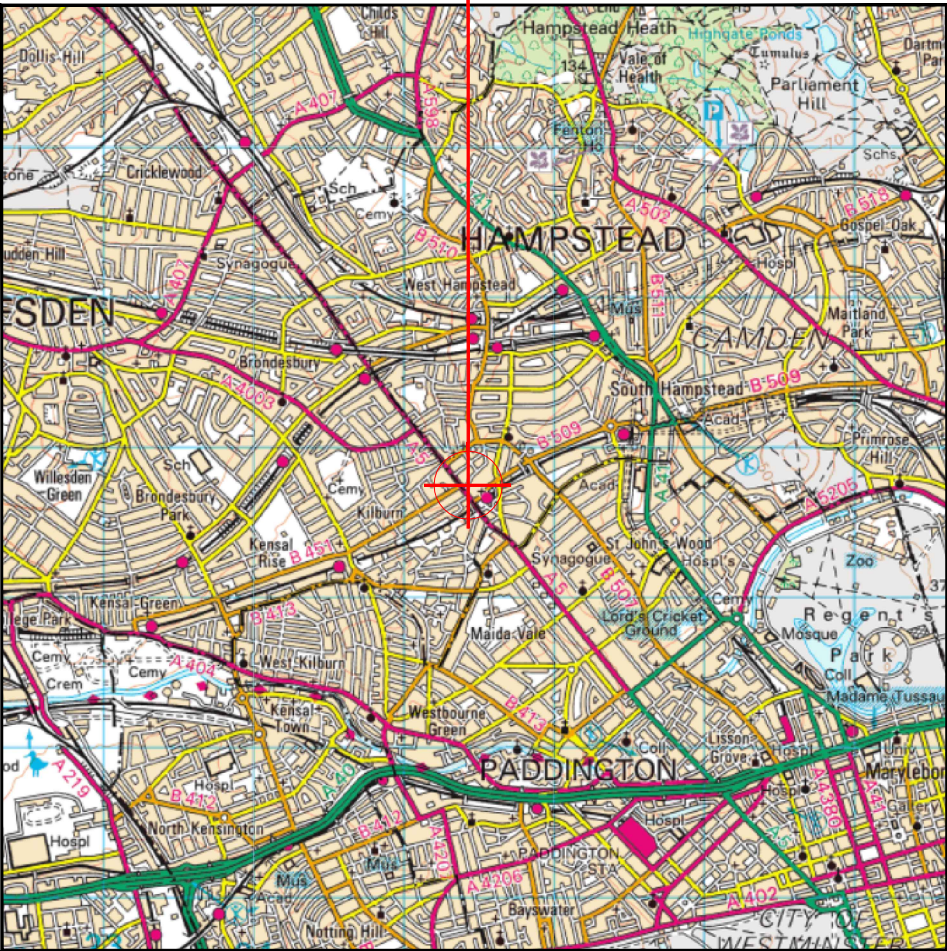

Reproduced by permission of Ordnance Survey on behalf of the Controller of Her Majesty's Stationary Office
All rights reserved. © Crown Copyright licence no. 100062043

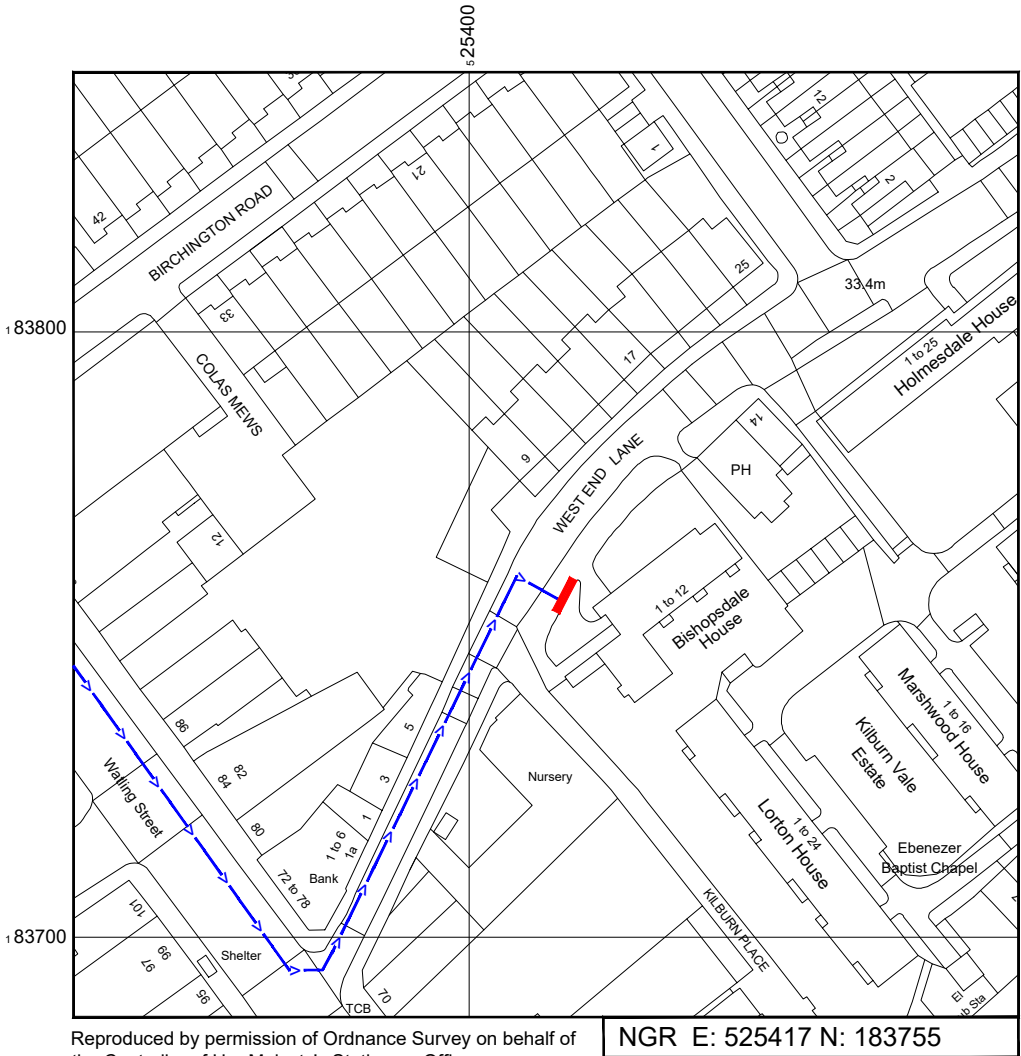

Reproduced by permission of Ordnance Survey on behalf of the Controller of Her Majesty's Stationary Office
All rights reserved. © Crown Copyright licence no. 100062043

SITE AREA PLAN

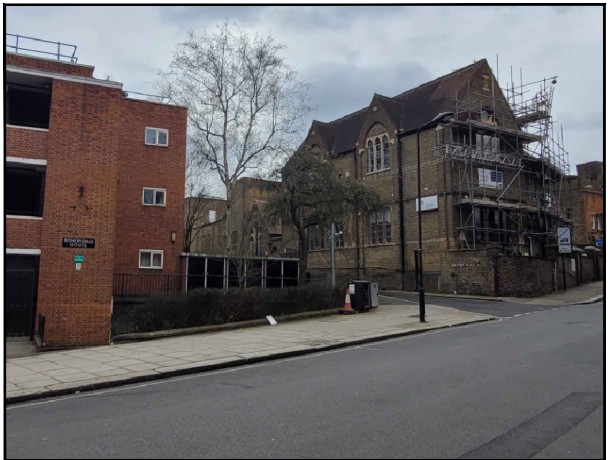
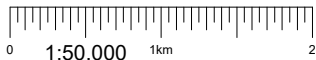

SITE PHOTOGRAPH

SITE LOCATION PLAN

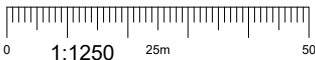

GOOGLE MAPS QR CODE

GOOGLE MAPS - <https://goo.gl/maps/Zkw3qyf9BUy2d8mb8>

GOOGLE STREETVIEW - <https://goo.gl/maps/11GzEQ6nibsRGvMw9>

NOTES:

1. ALL DIMENSIONS IN MM UNLESS OTHERWISE NOTED.

DIRECTIONS TO SITE:

Head southeast on M1. Use the right 2 lanes to turn slightly right. Slight left toward Edgware Rd. At Staples Corner W, take the 1st exit onto Edgware Rd. Merge onto Edgware Rd/A5. Turn left onto W End Ln and site location is on the right hand side.

Site Provider's
Property Boundary:



Access Route To Site:



Access Route:



Master:	MBNL / EE / H3G:	Project:	Purpose of Issue:	Issue:
M002	MBNL	H3G 5G UNILATERAL	Planning	B
Date:	22/03/2021	Revision / Upgrade Description: Pole location amended		
Drawn:	CDN			
Checked:	DH			
Approved:	SD			
Master:	MBNL / EE / H3G:	Project:	Purpose of Issue:	Issue:
M001	MBNL	H3G 5G UNILATERAL	Planning	A
Date:	26/06/2020	Revision / Upgrade Description: First Issue - Site nomination dated: TBC		
Drawn:	CDN			
Checked:	DH			
Approved:	SD			



Hutchison 3G UK Limited
Star House, 20 Grenfell Road
Maidenhead, SL6 1EH
Tel: 01628 765 000
Fax: 01628 765 001

H3G Base Station Information line:
0845 6043000
Available 8am-8pm Monday to Friday

Design Consultant & Principal Contractor:



WHP Telecoms
Unit 1 Maple Park,
Low Fields Avenue, Leeds
LS12 6HH

Tel: 01133023550
e-mail: info@whptelecoms.com

Site Name:
WEST END LANE STREETWORKS

Site ID:
BRT13677

Address:
WEST END LANE, SOUTH HAMPSTEAD,
LONDON BOROUGH OF CAMDEN,
LONDON, GREATER LONDON,
NW6 4QX

Title:
002 SITE LOCATION PLAN

Project:
H3G 5G UNILATERAL

Purpose of Issue:
PLANNING

EE Cell ID:	MBNL Cell ID:	3UK Cell ID:
N/A	N/A	N/A

Master Drawing No:	Issue:
BRT13677_M002	B

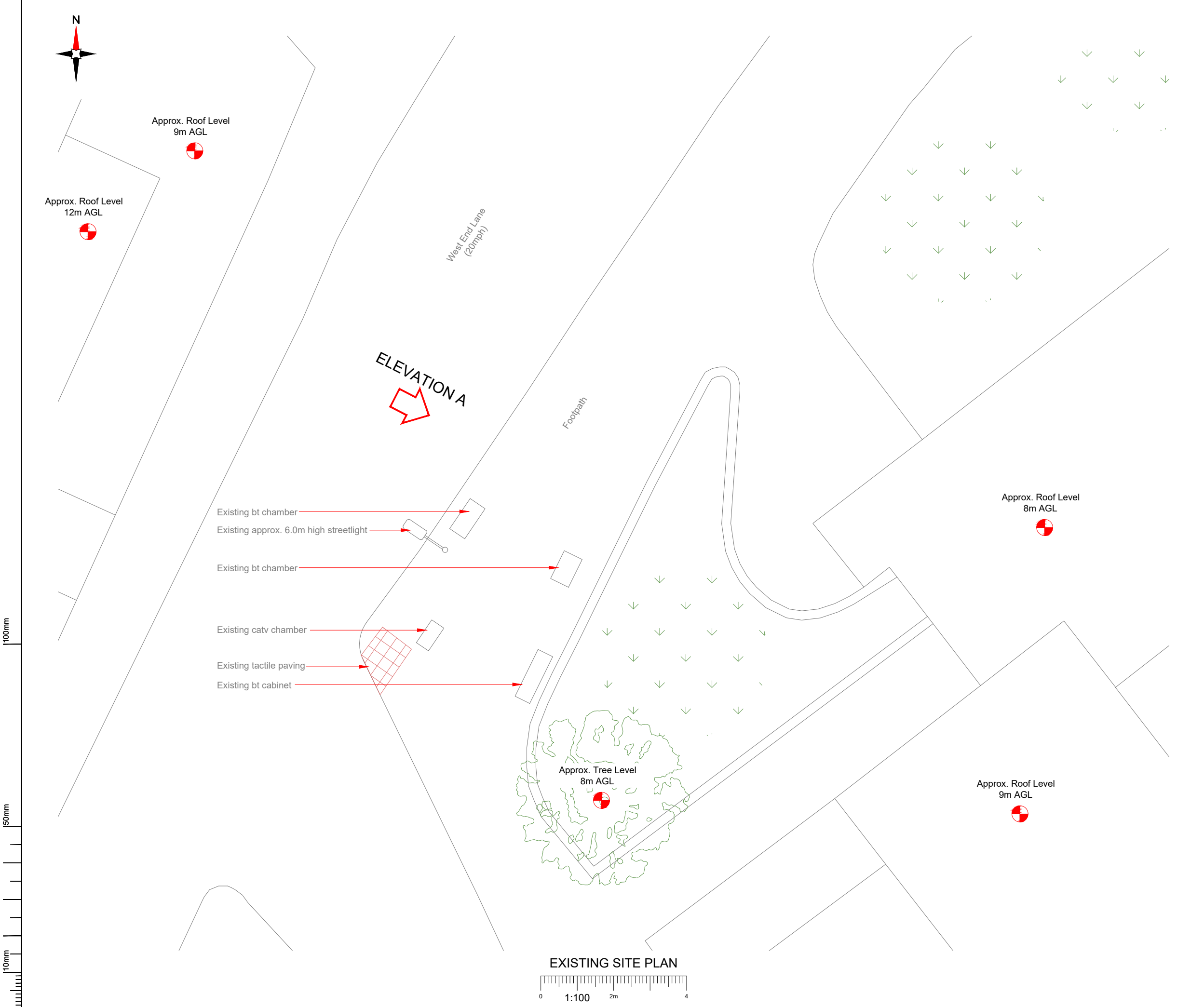

EXISTING SITE PLAN

- NOTES:
- ALL DIMENSIONS IN MM UNLESS OTHERWISE NOTED.

Master:	MBNL / EE / H3G:	Project:	Purpose of Issue:	Issue:
M002	MBNL	H3G 5G UNILATERAL	Planning	B
Date:	22/03/2021	Revision / Upgrade Description:		
Drawn:	CDN	Pole location amended		
Checked:	DH			
Approved:	SD			
Master:	MBNL / EE / H3G:	Project:	Purpose of Issue:	Issue:
M001	MBNL	H3G 5G UNILATERAL	Planning	A
Date:	26/06/2020	Revision / Upgrade Description:		
Drawn:	CDN	First Issue - Site nomination dated: TBC		
Checked:	DH			
Approved:	SD			



Hutchison 3G UK Limited
Star House, 20 Grenfell Road
Maidenhead, SL6 1EH
Tel: 01628 765 000
Fax: 01628 765 001

H3G Base Station Information line:
0845 6043000
Available 8am-8pm Monday to Friday

Design Consultant & Principal Contractor:



WHP Telecoms
Unit 1 Maple Park,
Low Fields Avenue, Leeds
LS12 6HH

Tel: 01133023550
e-mail: info@whptelecoms.com

Site Name:
WEST END LANE STREETWORKS

Site ID:
BRT13677

Address:
WEST END LANE, SOUTH HAMPSTEAD,
LONDON BOROUGH OF CAMDEN,
LONDON, GREATER LONDON,
NW6 4QX

Title:
100 EXISTING SITE PLAN

Project:
H3G 5G UNILATERAL

Purpose of Issue:
PLANNING

EE Cell ID:	MBNL Cell ID:	3UK Cell ID:
N/A	N/A	N/A

Master Drawing No:	Issue:
BRT13677_M002	B

100mm

50mm

10mm

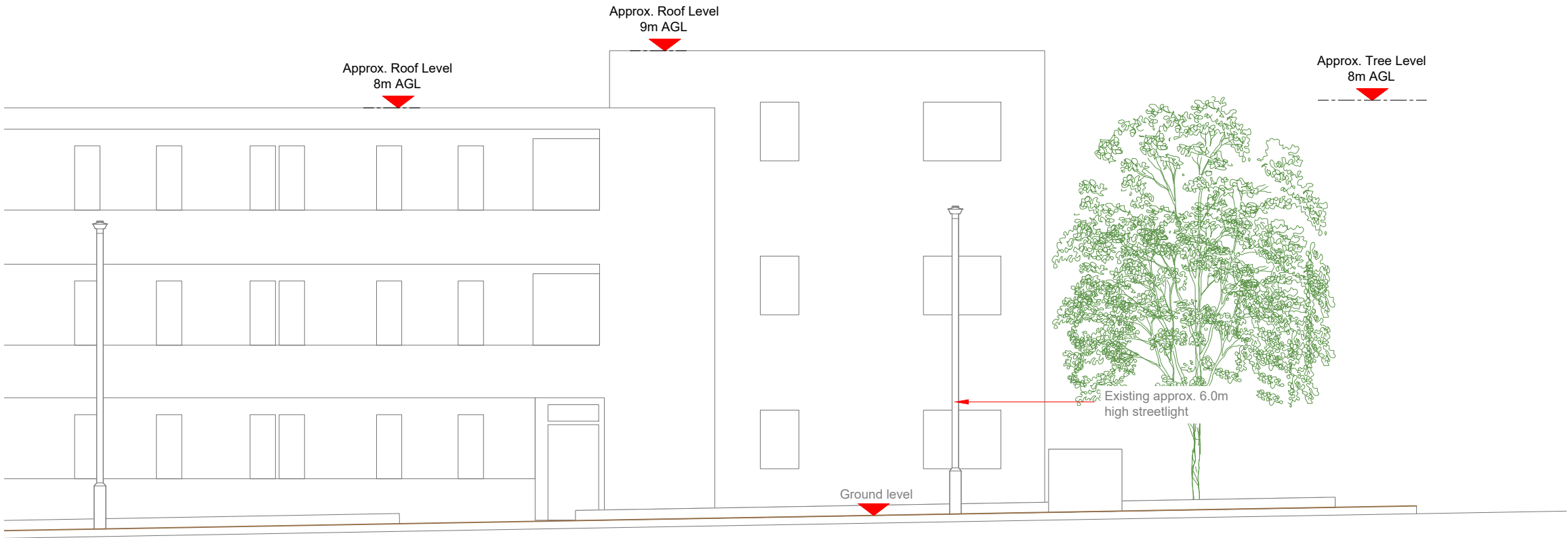

EXISTING ELEVATION A

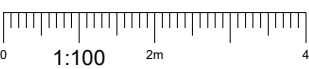

- NOTES:
- ALL DIMENSIONS IN MM UNLESS OTHERWISE NOTED.

Master:	MBNL / EE / H3G:	Project:	Purpose of Issue:	Issue:
M002	MBNL	H3G 5G UNILATERAL	Planning	B
Date:	22/03/2021	Revision / Upgrade Description:		
Drawn:	CDN	Pole location amended		
Checked:	DH			
Approved:	SD			
Master:	MBNL / EE / H3G:	Project:	Purpose of Issue:	Issue:
M001	MBNL	H3G 5G UNILATERAL	Planning	A
Date:	26/06/2020	Revision / Upgrade Description:		
Drawn:	CDN	First Issue - Site nomination dated: TBC		
Checked:	DH			
Approved:	SD			



Hutchison 3G UK Limited
Star House, 20 Grenfell Road
Maidenhead, SL6 1EH
Tel: 01628 765 000
Fax: 01628 765 001

H3G Base Station Information line:
0845 6043000
Available 8am-8pm Monday to Friday

Design Consultant & Principal Contractor:



WHP Telecoms
Unit 1 Maple Park,
Low Fields Avenue, Leeds
LS12 6HH

Tel: 01133023550
e-mail: info@whptelecoms.com

Site Name:
WEST END LANE STREETWORKS

Site ID:
BRT13677

Address:
WEST END LANE, SOUTH HAMPSTEAD,
LONDON BOROUGH OF CAMDEN,
LONDON, GREATER LONDON,
NW6 4QX

Title:
150 EXISTING ELEVATION A

Project:
H3G 5G UNILATERAL

Purpose of Issue:
PLANNING

EE Cell ID:	MBNL Cell ID:	3UK Cell ID:
N/A	N/A	N/A

Master Drawing No:	Issue:
BRT13677_M002	B

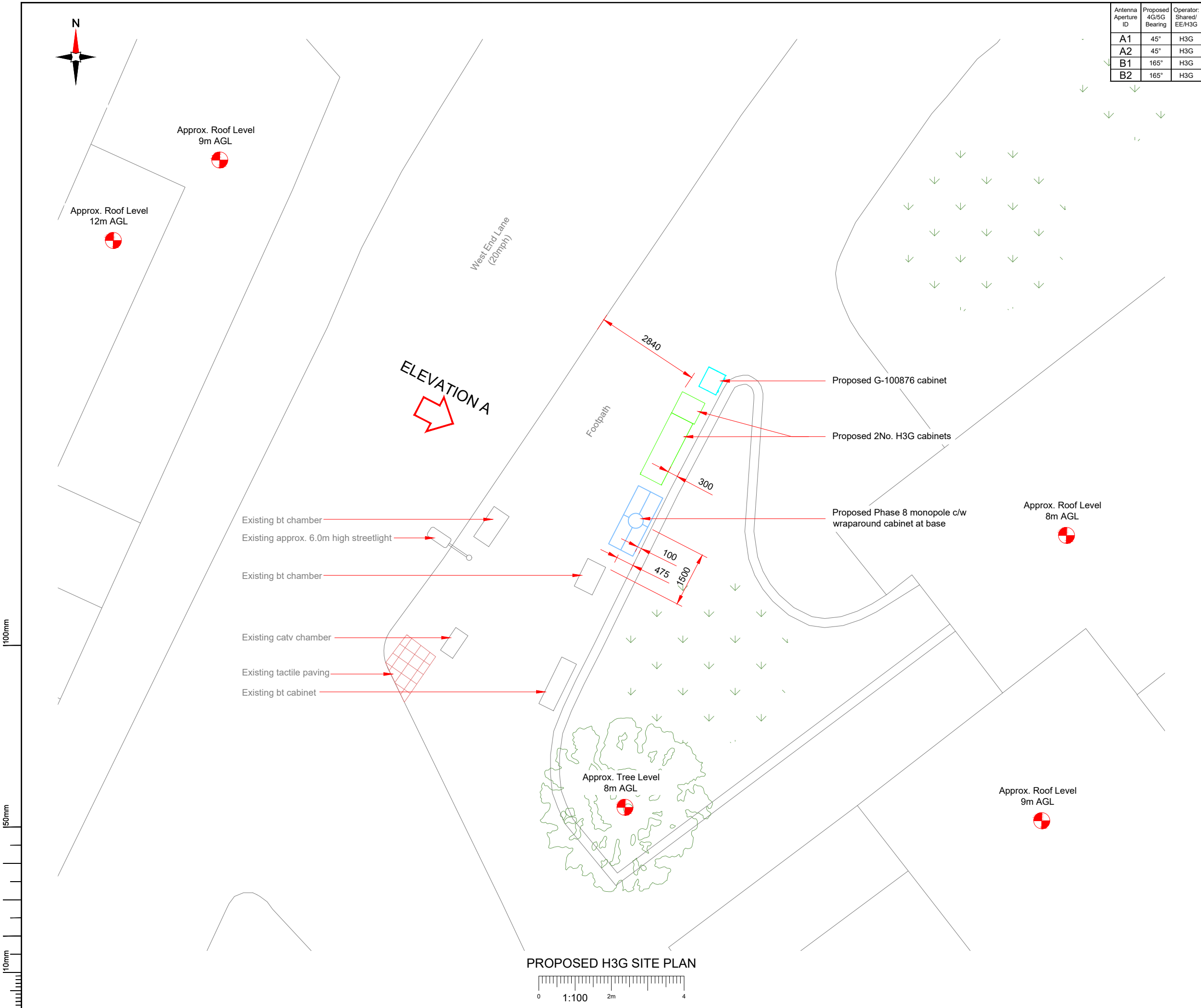

Antenna Aperture ID	Proposed 4G/5G Bearing	Operator: Shared/ EE/H3G
A1	45°	H3G
A2	45°	H3G
B1	165°	H3G
B2	165°	H3G

NOTES:

1. ALL DIMENSIONS IN MM UNLESS OTHERWISE NOTED.

Master:	MBNL / EE / H3G:	Project:	Purpose of Issue:	Issue:
M002	MBNL	H3G 5G UNILATERAL	Planning	B
Date:	22/03/2021	Revision / Upgrade Description:		
Drawn:	CDN	Pole location amended		
Checked:	DH			
Approved:	SD			
Master:	MBNL / EE / H3G:	Project:	Purpose of Issue:	Issue:
M001	MBNL	H3G 5G UNILATERAL	Planning	A
Date:	26/06/2020	Revision / Upgrade Description:		
Drawn:	CDN	First Issue - Site nomination dated: TBC		
Checked:	DH			
Approved:	SD			



Hutchison 3G UK Limited
Star House, 20 Grenfell Road
Maidenhead, SL6 1EH
Tel: 01628 765 000
Fax: 01628 765 001

H3G Base Station Information line:
0845 6043000
Available 8am-8pm Monday to Friday

Design Consultant & Principal Contractor:



WHP Telecoms
Unit 1 Maple Park,
Low Fields Avenue, Leeds
LS12 6HH

Tel: 01133023550
e-mail: info@whptelecoms.com

Site Name:
WEST END LANE STREETWORKS

Site ID:
BRT13677

Address:
WEST END LANE, SOUTH HAMPSTEAD,
LONDON BOROUGH OF CAMDEN,
LONDON, GREATER LONDON,
NW6 4QX

Title:
210 PROPOSED H3G SITE PLAN

Project:
H3G 5G UNILATERAL

Purpose of Issue:
PLANNING

EE Cell ID:	MBNL Cell ID:	3UK Cell ID:
N/A	N/A	N/A

Master Drawing No:	Issue:
BRT13677_M002	B

Antenna Aperture ID	Proposed 4G/5G Bearing	Operator: Shared/ EE/H3G
A1	45°	H3G
A2	45°	H3G
B1	165°	H3G
B2	165°	H3G

NOTES:

1. ALL DIMENSIONS IN MM UNLESS OTHERWISE NOTED.

Master:	MBNL / EE / H3G:	Project:	Purpose of Issue:	Issue:
M002	MBNL	H3G 5G UNILATERAL	Planning	B
Date:	22/03/2021	Revision / Upgrade Description:		
Drawn:	CDN	Pole location amended		
Checked:	DH			
Approved:	SD			
Master:	MBNL / EE / H3G:	Project:	Purpose of Issue:	Issue:
M001	MBNL	H3G 5G UNILATERAL	Planning	A
Date:	26/06/2020	Revision / Upgrade Description:		
Drawn:	CDN	First Issue - Site nomination dated: TBC		
Checked:	DH			
Approved:	SD			



Hutchison 3G UK Limited
Star House, 20 Grenfell Road
Maidenhead, SL6 1EH
Tel: 01628 765 000
Fax: 01628 765 001

H3G Base Station Information line:
0845 6043000
Available 8am-8pm Monday to Friday

Design Consultant & Principal Contractor:



WHP Telecoms
Unit 1 Maple Park,
Low Fields Avenue, Leeds
LS12 6HH

Tel: 01133023550
e-mail: info@whptelecoms.com

Site Name:
WEST END LANE STREETWORKS

Site ID:
BRT13677

Address:
**WEST END LANE, SOUTH HAMPSTEAD,
LONDON BOROUGH OF CAMDEN,
LONDON, GREATER LONDON,
NW6 4QX**

Title:
260 PROPOSED H3G ELEVATION

Project:
H3G 5G UNILATERAL

Purpose of Issue:
PLANNING

EE Cell ID:	MBNL Cell ID:	3UK Cell ID:
N/A	N/A	N/A

Master Drawing No:	Issue:
BRT13677_M002	B

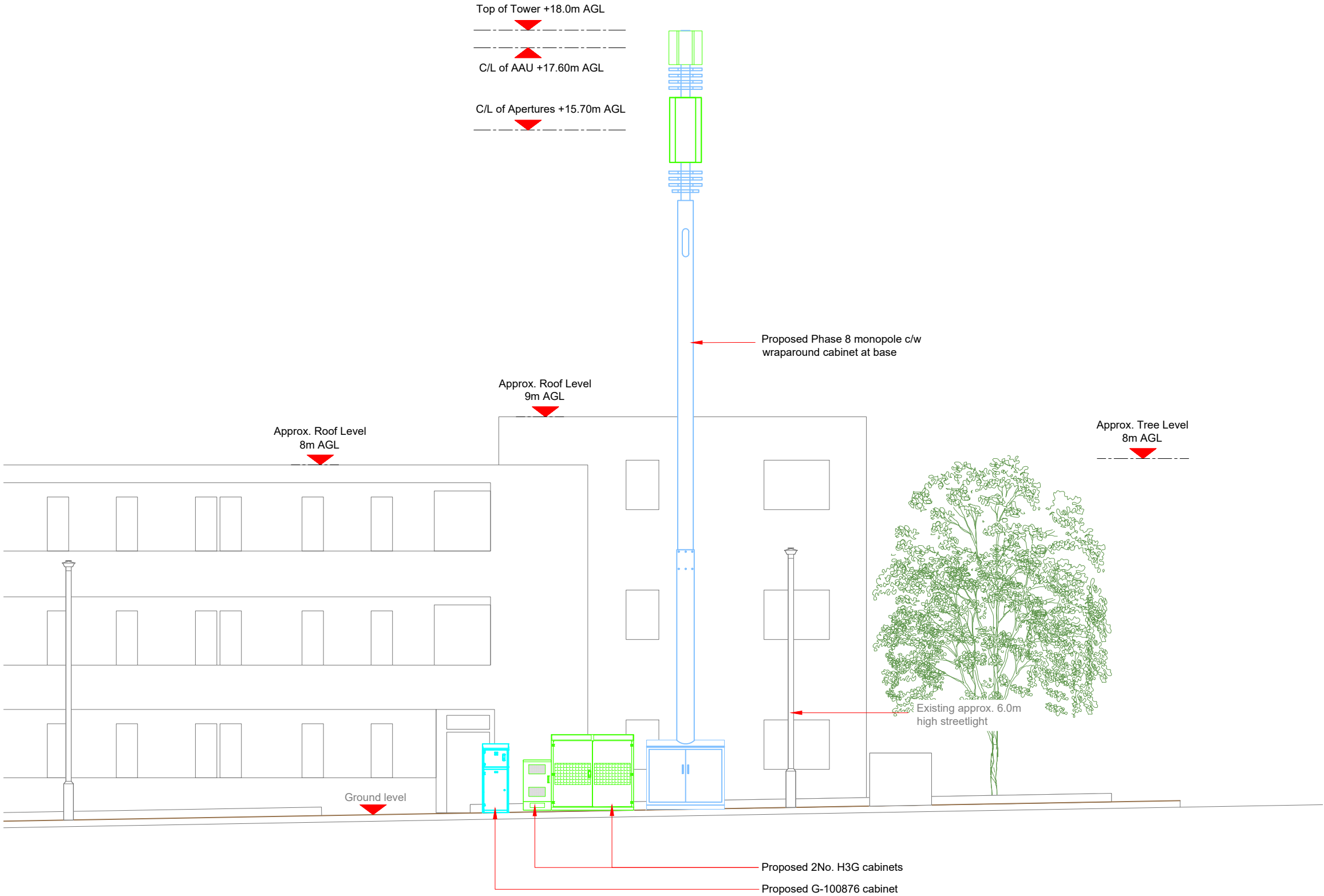

PROPOSED H3G ELEVATION

0 1:100 2m 4

Proposed H3G Antenna Aperture Schedule & RF Equipment Capacity																	
Antenna Aperture ID	Antenna Aperture Size (Length x Width x Depth)	Aperture Height C/L	Aperture Max Weight (kg)	Proposed 4G/5G Bearing	Tech: 4G/5G	Operator: Shared/ EE/H3G	Antenna Aperture Coordinates		RRU No. Max Size & Weight L=500mm W=400mm D=150mm Weight=25kg	MHA No. Max Size & Weight L=300mm W=300mm D=150mm Weight=10kg	Main Feeder			BOB Max Size & Weight (300x300x250mm & 5kg)		Active Router No. Max Size & Weight (370x260x150mm & 10kg)	Passive Router No. Max Size & Weight (350x220x150mm & 10kg)
							Eastings	Northings			Size	Length	No.	No. Top	No. Bottom		
A1	778x403x268mm	17.60m	43.4kg	45°	5G	H3G	-	-	0	0	TBC	TBC	4	1	1	1	1
A2	1499x448x165mm	15.70m	37.5kg	45°	4G	H3G	-	-	3	0	TBC	TBC	4	1	1	1	1
B1	778x403x268mm	17.60m	43.4kg	165°	5G	H3G	-	-	0	0	TBC	TBC	4	1	1	1	1
B2	1499x448x165mm	15.70m	37.5kg	165°	4G	H3G	-	-	3	0	TBC	TBC	4	1	1	1	1

STATUS KEY:

Installed: Existing
Retain: Existing and to remain
Relocate: Existing and to be relocated
Remove: Existing to be removed from site
Proposed: New on site

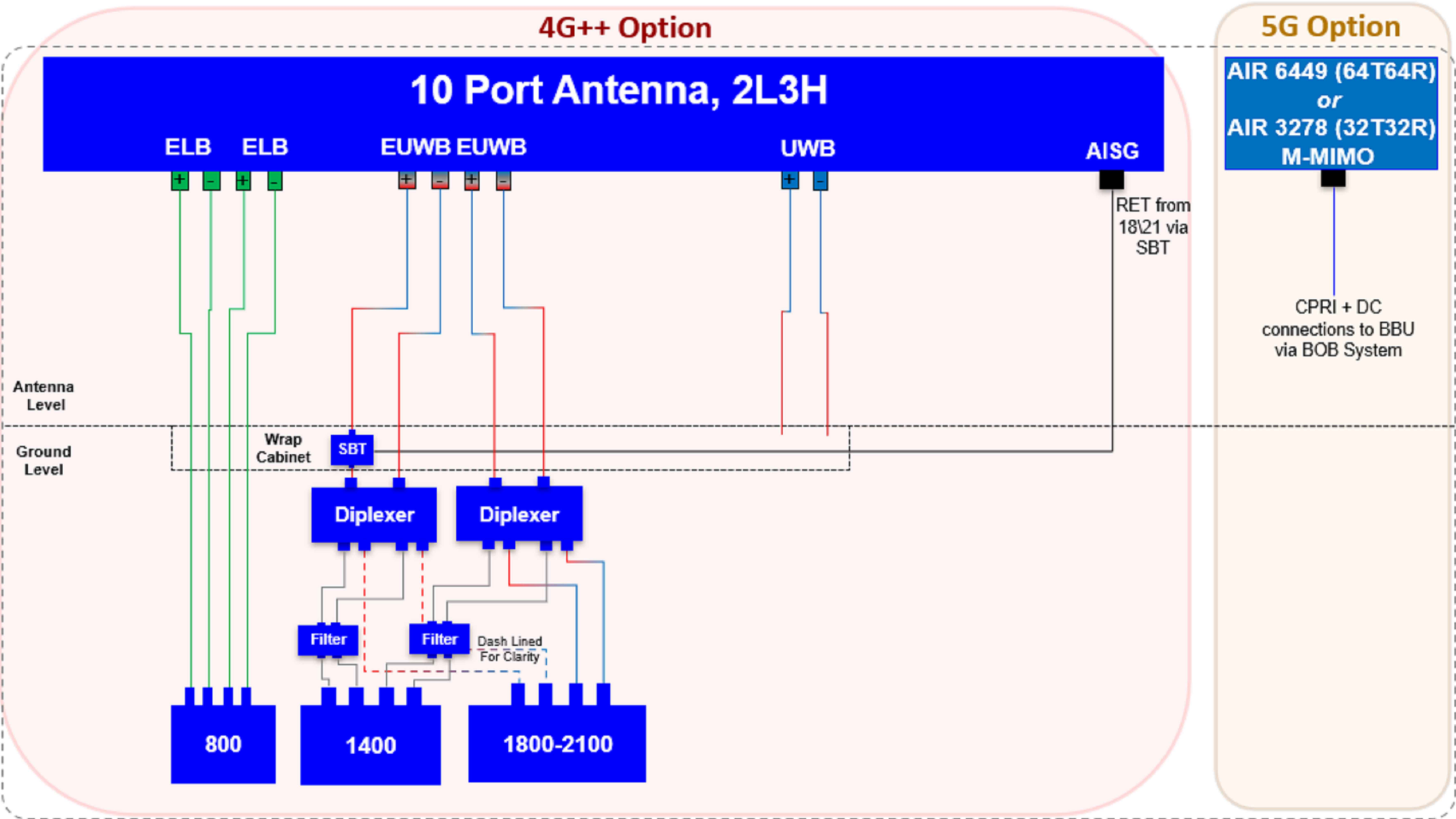

Hutchison 3G UK Limited
Star House, 20 Grenfell Road
Maidenhead, SL6 1EH
Tel: 01628 765 000
Fax: 01628 765 001

H3G Base Station Information line:
0845 6043000
Available 8am-8pm Monday to Friday



WHP Telecoms
Unit 1 Maple Park,
Low Fields Avenue, Leeds
LS12 6HH

Tel: 01133023550
e-mail: info@whptelecoms.com

Design Consultant & Principal Contractor:

Site Name: WEST END LANE STREETWORKS

Site ID: BRT13677

Address: WEST END LANE, SOUTH HAMPSTEAD,
LONDON BOROUGH OF CAMDEN,
LONDON, GREATER LONDON,
NW6 4QX

Title: 303 PROPOSED H3G ANTENNA
SCHEDULE & LINE CONFIGURATION

Project: H3G 5G UNILATERAL

Purpose of Issue: PLANNING

EE Cell ID: N/A	MBNL Cell ID: N/A	3UK Cell ID: N/A
--------------------	----------------------	---------------------

Master Drawing No: BRT13677_M002	Issue: B
-------------------------------------	-------------

Support Structure Schedule													
Structure ID	Status	Equipment Description / Type	Structure Manufacturer	Height AGL (m)	Colour (RAL Colour)	Headframe Details	Foundation / Support Grillage / Host Structure Details	Support Bolt Details	MBNL Ref:	Comments			
ST1	Proposed	Phase 8	Valmont	18.0m	Galvanised	-	Root Foundation	-	-				
Equipment Schedule													
Equipment ID	Quantity	Status	Equipment Description / Type	Equipment Manufacturer	Dimensions (W x D x H)	Weight (kg)	Colour (RAL Colour)	Material	Location	Power	Power cable length (m)	MBNL Ref:	Comments
CAB1	1	Proposed	H3g - Bowler	-	1900x600x1752	-	Grey	Steel	Outdoor	-	-	-	
CAB2	1	Proposed	H3g - 6130	-	650x700x950	-	Grey	Steel	Outdoor	-	-	-	
CAB3	1	Proposed	G-100876	-	600x520x1585	-	Grey	Steel	Outdoor	-	-	-	
CAB4	1	Proposed	Diplexer Cabinet	-	1800x750x1600	-	Grey	Steel	Outdoor	-	-	-	

STATUS KEY:

Installed:

Existing

Retain:

Existing and to remain

Relocate:

Existing and to be relocated

Remove:

Existing to be removed from site

Proposed:

New on site

LOCATION KEY:

Outdoor:

Located outside

Indoor:

Located within an equipment cabin or equipment room

Internal:

located inside a cabinet or item of equipment

Master:	MBNL / EE / H3G:	Project:	Purpose of Issue:	Issue:
M002	MBNL	H3G 5G UNILATERAL	Planning	B
Date:	22/03/2021	Revision / Upgrade Description:		
Drawn:	CDN	Pole location amended		
Checked:	DH			
Approved:	SD			
Master:	MBNL / EE / H3G:	Project:	Purpose of Issue:	Issue:
M001	MBNL	H3G 5G UNILATERAL	Planning	A
Date:	26/06/2020	Revision / Upgrade Description:		
Drawn:	CDN	First Issue - Site nomination dated: TBC		
Checked:	DH			
Approved:	SD			



Hutchison 3G UK Limited

Star House, 20 Grenfell Road

Maidenhead, SL6 1EH

Tel: 01628 765 000

Fax: 01628 765 001

H3G Base Station Information line:

0845 6043000

Available 8am-8pm Monday to Friday

Design Consultant & Principal Contractor:



WHP Telecoms

Unit 1 Maple Park,

Low Fields Avenue, Leeds

LS12 6HH

Tel: 01133023550

e-mail: info@whptelecoms.com

Site Name:

WEST END LANE STREETWORKS

Site ID:

BRT13677

Address:

WEST END LANE, SOUTH HAMPSTEAD,

LONDON BOROUGH OF CAMDEN,

LONDON, GREATER LONDON,

NW6 4QX

Title:

305 EQUIPMENT SCHEDULE & SUPPORT STRUCTURE DETAILS

Project:

H3G 5G UNILATERAL

Purpose of Issue:

PLANNING

EE Cell ID:	MBNL Cell ID:	3UK Cell ID:
N/A	N/A	N/A

Master Drawing No:

BRT13677_M002

Issue:

B

100mm

150mm

10mm