

01 Section A-A  
1 : 100

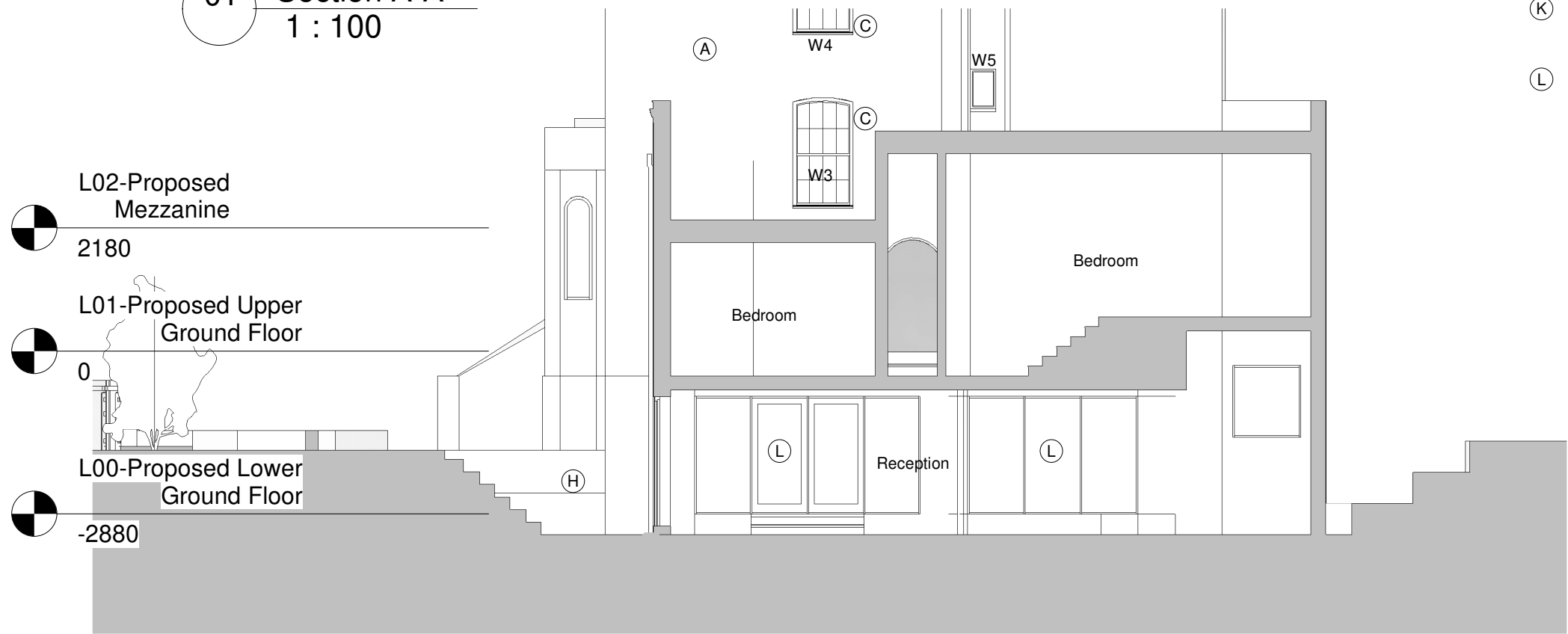

02 Section B-B  
1 : 100

- (A) Existing Brick
- (B) Existing Slate Tiles
- (C) Existing Painted Timber Framed Windows
- (D) Existing Painted Timber Framed Doors
- (E) Existing Painted Render
- (F) Proposed Timber Framed Windows to match Existing
- (G) Proposed Rooflight
- (H) New Brick to match Existing
- (I) New Painted Render to match Existing
- (J) New Slate Tiles to match Existing
- (K) New Single-Membrane Roofing
- (L) Proposed Internal Glazing

General notes:

1. All copyrights retained.
2. No responsibility is accepted for unauthorised use.
3. Do not scale from drawings - Use figured dimensions only and verify on site.
4. All information is subject to statutory consents, rights of light and survey.
5. All information remains the property of Vita Architecture Ltd and may not be used for any purpose whatsoever, or reproduced through any medium without the written consent of Vita Architecture Ltd.
6. All structural alterations to be confirmed by the structural engineer prior to work commencing on site.
7. All designs subject to survey.
8. All designs subject to site inspection.

Note: Coach House Extension Design has been loosely based on Andrew Cowan Architect's Planning Application 2017/3466/P.

Rev.	Description	Date	dr by	ap by
A	Planning	30/03/21	VA	BL
original by			VA	BL

Address:  
TMRW @ Davis House,  
Robert Street,  
Croydon,  
CR0 1QQ

Telephone:  
0208 144 1737

Email:  
info@vitaarchitecture.com

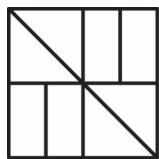

vita  
architecture

Client	
Sara Kurtulus	
Project	
Parkhill Road	
Drawing	
Proposed Sections	
Drawing Number	Scale @ A3
0170	1 : 100
Project Number	Issue Status
0423	Planning
Drawing Name	Rev
0423 - A -0170	A

Disclaimer

This drawing is to be read in conjunction with all related drawings. Do not scale from this drawing. All dimensions must be checked and verified on site before commencing any work or producing shop drawings. The originator should be notified immediately of any discrepancy. This drawing is copyright and remains the property of Vita Architecture Ltd.