

01 External Elevation and Section of Door Type 1
1:20 @ A3

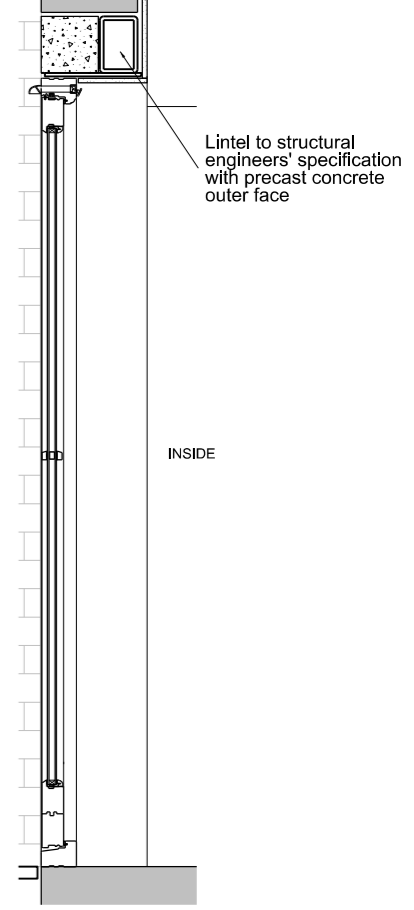

02 External Elevation and Section of Door Type 2
1:20 @ A3

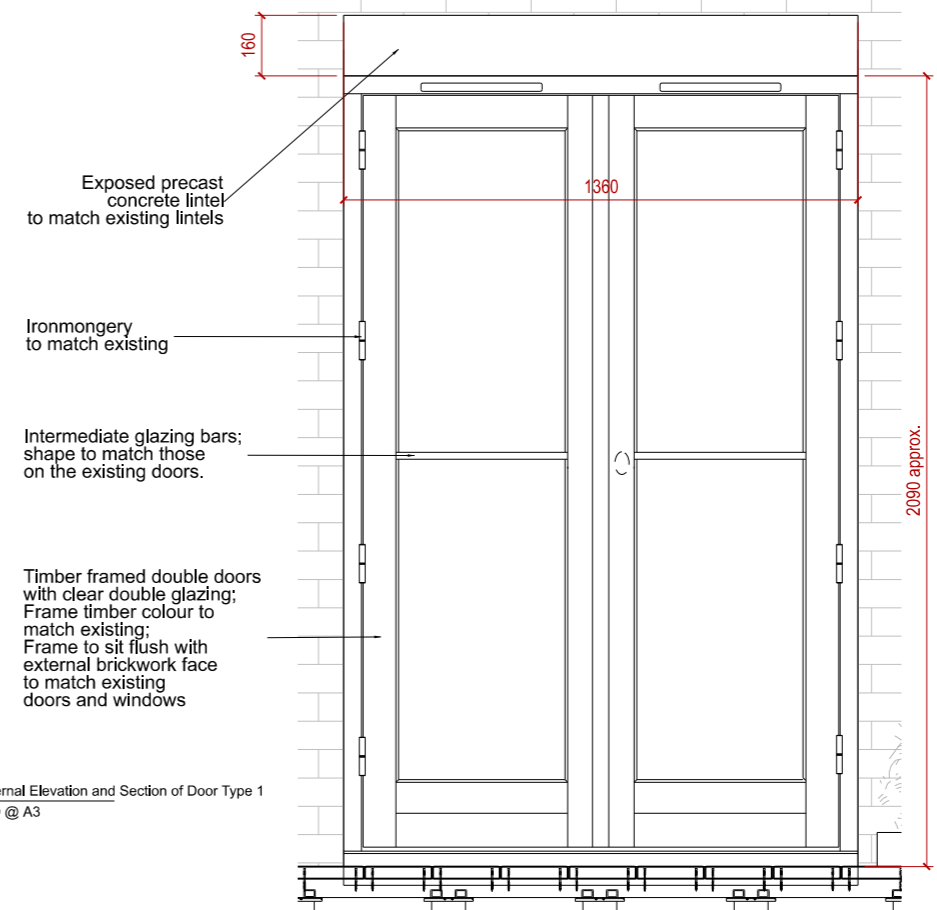
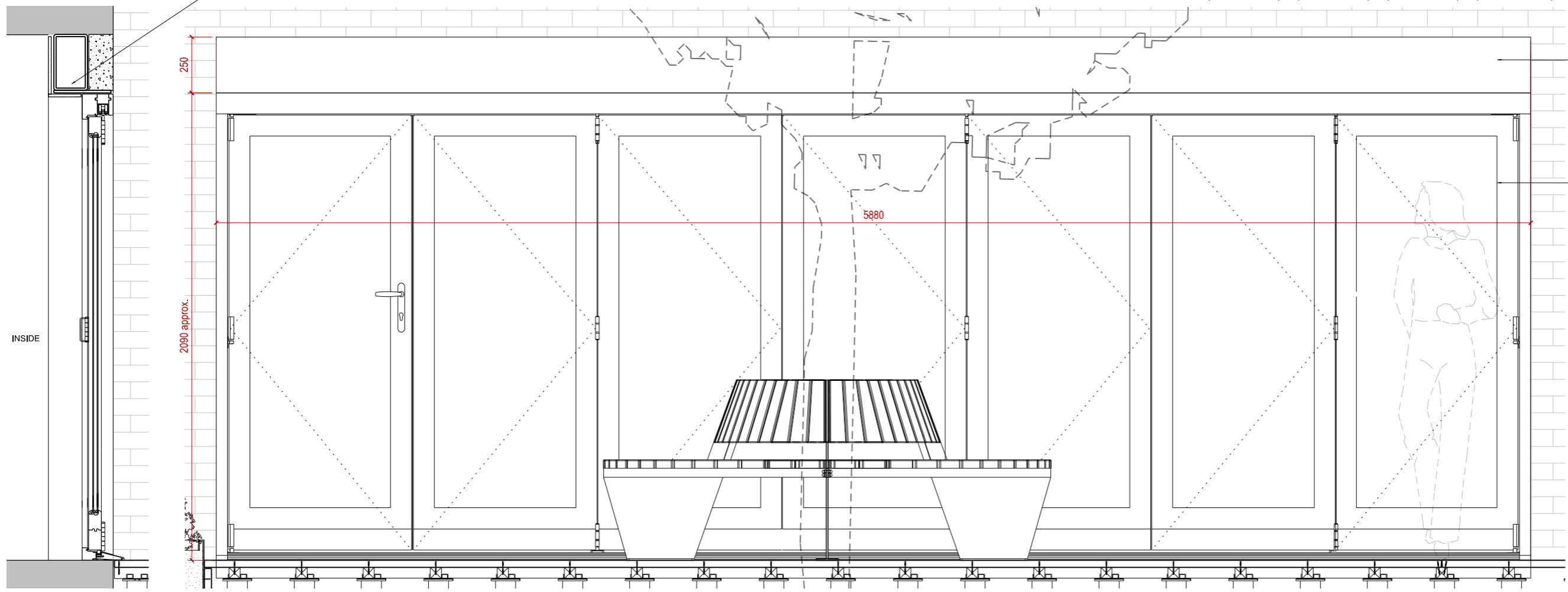

Exposed precast concrete lintel to match existing lintels

Timber framed bi-fold doors with clear glazing
Frame timber colour to match existing

ALL DIMENSIONS ARE APPROXIMATE ONLY AND ARE TO BE CONFIRMED ON SITE BY THE CONTRACTOR.

Notes
DO NOT SCALE. Use figured dimensions only. ALL contractors are requested to check all dimensions on site before proceeding. All discrepancies to be notified in writing to UberRaum. Dimensions are in millimeters unless stated otherwise. All levels are in meters above AOD unless stated otherwise. No areas indicated, or areas calculated from this drawing should be used for valuation purposes or as the basis for development contracts.

Copyright by UberRaum Architects. All rights reserved including the right of reproduction in whole or part, in any form or media.

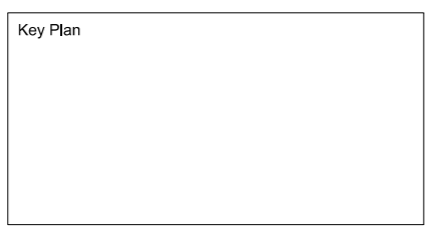

CDM Information
The following information is provided in pursuance of the CDM Regulations. The information is to be read in conjunction with the Designers Hazard Log. Our aim is to identify significant risks, not necessarily those that involve the greatest risks, but those (including health risks) that are not likely to be obvious, are unusual, or likely to be difficult to manage effectively.

CONTRACTOR TO ENSURE THEY ARE FAMILIAR WITH THE DESIGNERS' HAZARD LOG AND ALL NECESSARY PRECAUTIONS HAVE BEEN TAKEN PRIOR TO PROCEEDING.

- ⚠ Used to warn of significant design hazards and site risks
- ⚙ Used to encourage a particular action
- 🚫 Used to avoid or prevent a particular action
- ℹ Used to convey some relevant CDM information

Rev	Date	Drawn	Check	Reason for Issue
00	04.03.21	RM		Issue to Planning

