

PROPOSED GROUND FLOOR PLAN

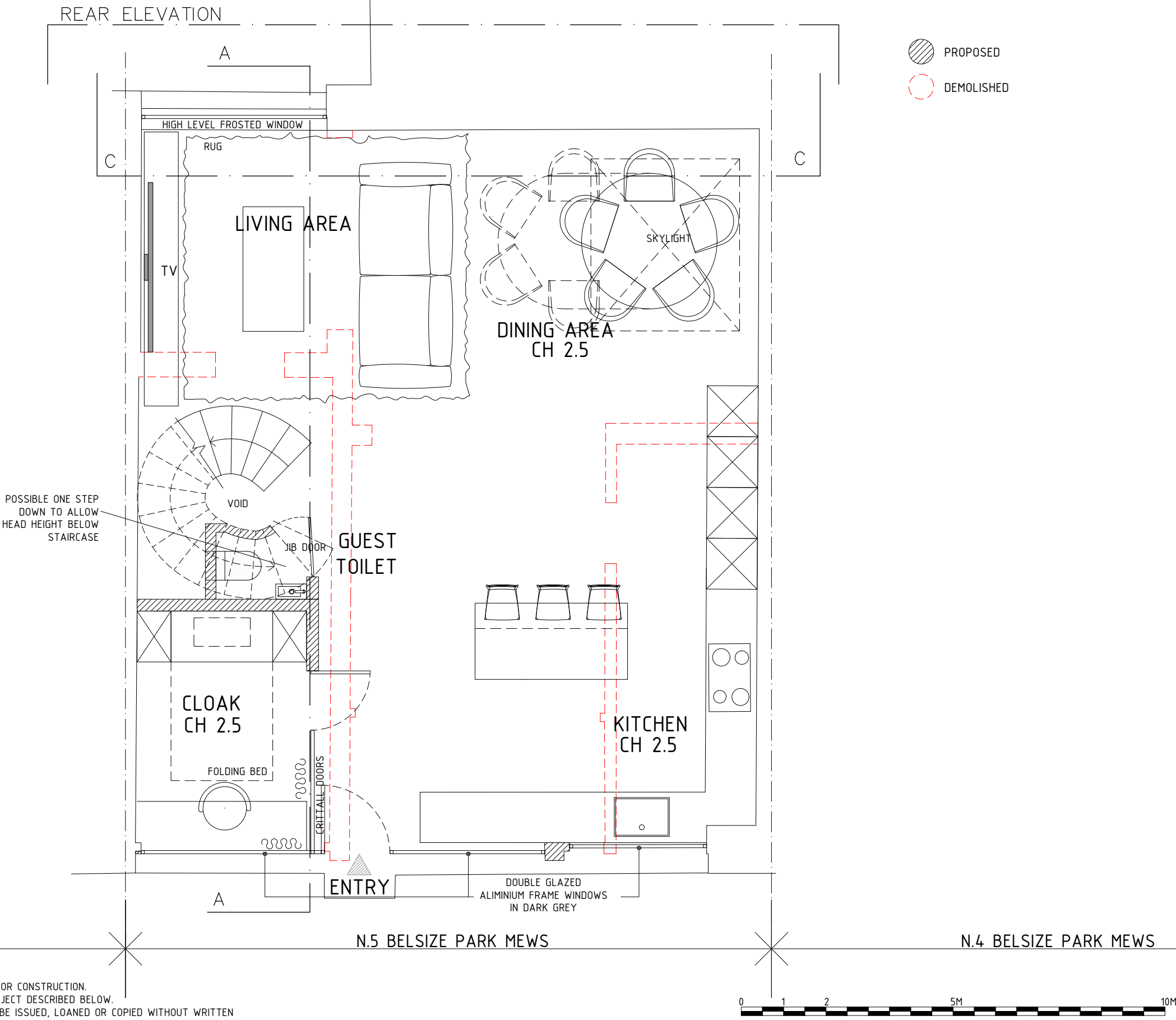

PROPOSED
DEMOLISHED

- DOCUMENT NOTES:
- 1. THIS DRAWING IS FOR PLANNING PURPOSES ONLY AND SHOULD NOT BE USED FOR CONSTRUCTION.
 - 2. THIS DRAWING AND DESIGN IS FOR USE SOLELY IN CONNECTION WITH THE PROJECT DESCRIBED BELOW.
 - 3. THIS DRAWING AND DESIGN IS THE PROPERTY OF AS STUDIO AND MUST NOT BE ISSUED, LOANED OR COPIED WITHOUT WRITTEN CONSENT.
 - 4. THIS DRAWING IS TO BE READ IN CONJUNCTION WITH ALL ADDITIONAL INFORMATION FORMING PART OF THIS APPLICATION.



2 magdalen mews
back of 164 finchley road
london
NW3 5HB
tel: +44 (0)207 794 1625 fax: +44 (0) 207 794 0296
info@as-studio.co.uk

PROJECT ADDRESS:
05 BELSIZE PARK MEWS
NW3 5BL
CLIENT NAME:
BAUHAUS DEVELOPMENT LTD

| | | | |
|----------------------------|----------------------------|----|--------------------|
| PROPOSED GROUND FLOOR PLAN | | | <div>G</div> |
| 1005(PLA)110 | DWG FILE: 1005(PLA)100_300 | | |
| PROJECT STAGE: PLANNING | DRAWN: MP | | |
| VERSION: | 1:50 | A3 | |
| | | | DATE:29 MARCH 2021 |

THIS DRAWING AND DESIGN IS THE PROPERTY OF AS-STUDIO LTD AND MUST NOT BE ISSUED, LOANED OR COPIED WITHOUT WRITTEN CONSENT

PROPOSED FIRST FLOOR PLAN

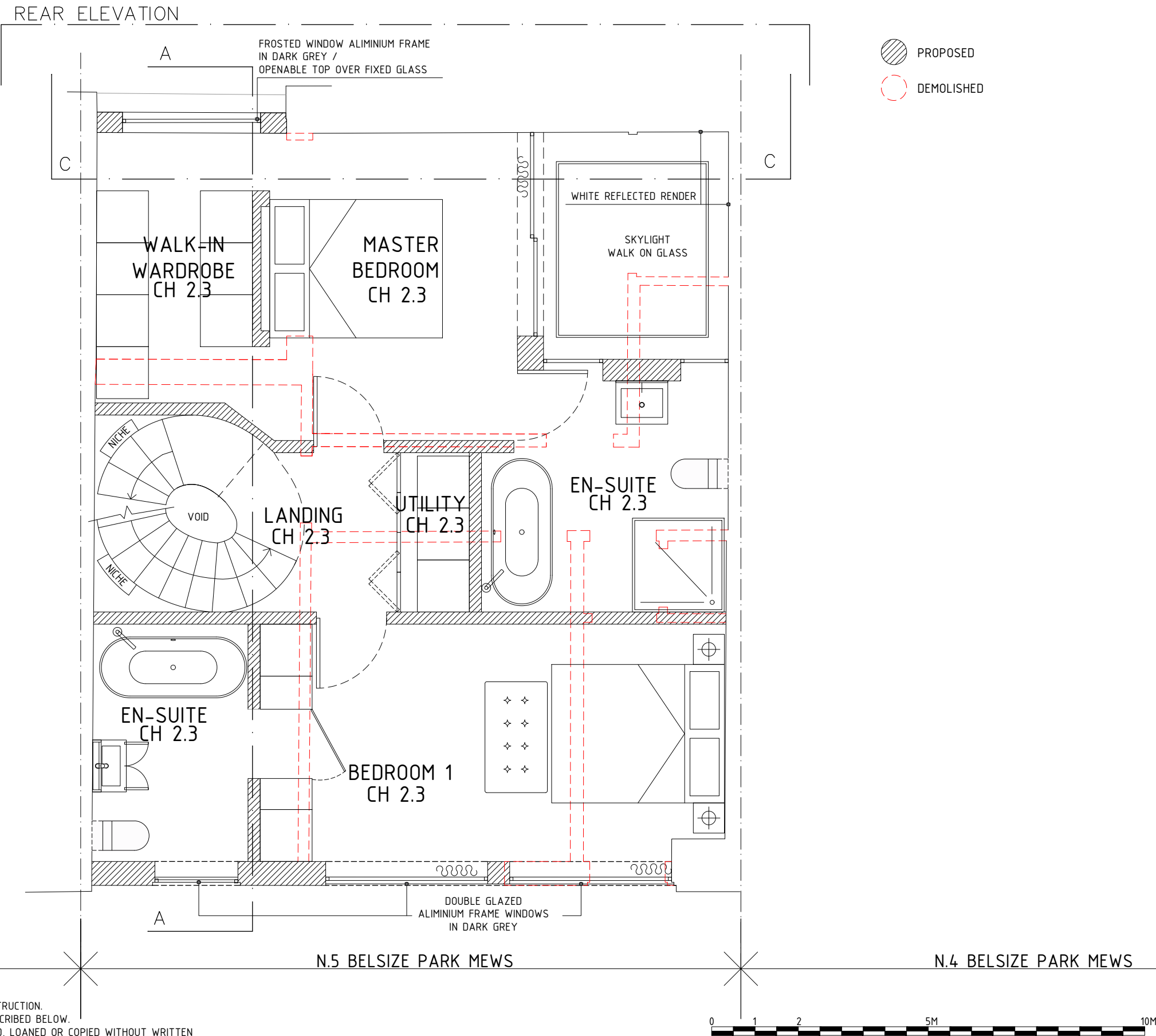

DOCUMENT NOTES:

1. THIS DRAWING IS FOR PLANNING PURPOSES ONLY AND SHOULD NOT BE USED FOR CONSTRUCTION.

2. THIS DRAWING AND DESIGN IS FOR USE SOLELY IN CONNECTION WITH THE PROJECT DESCRIBED BELOW.

3. THIS DRAWING AND DESIGN IS THE PROPERTY OF AS STUDIO AND MUST NOT BE ISSUED, LOANED OR COPIED WITHOUT WRITTEN CONSENT.

4. THIS DRAWING IS TO BE READ IN CONJUNCTION WITH ALL ADDITIONAL INFORMATION FORMING PART OF THIS APPLICATION.



2 magdalen mews
back of 164 finchley road
london
NW3 5HB
tel:+44 (0)207 794 1625 fax:+44 (0) 207 794 0296
info@as-studio.co.uk

PROJECT ADDRESS:
05 BELSIZE PARK MEWS
NW3 5BL
CLIENT NAME:
BAUHAUS DEVELOPMENT LTD

| | | | |
|---------------------------|----------------------------|----|--------------------|
| PROPOSED FIRST FLOOR PLAN | | | <div>G</div> |
| 1005(PLA)111 | DWG FILE: 1005(PLA)100_300 | | |
| PROJECT STAGE: PLANNING | DRAWN: MP | | |
| VERSION: | 1:50 | A3 | |
| | | | DATE:29 MARCH 2021 |

PROPOSED SECOND FLOOR PLAN

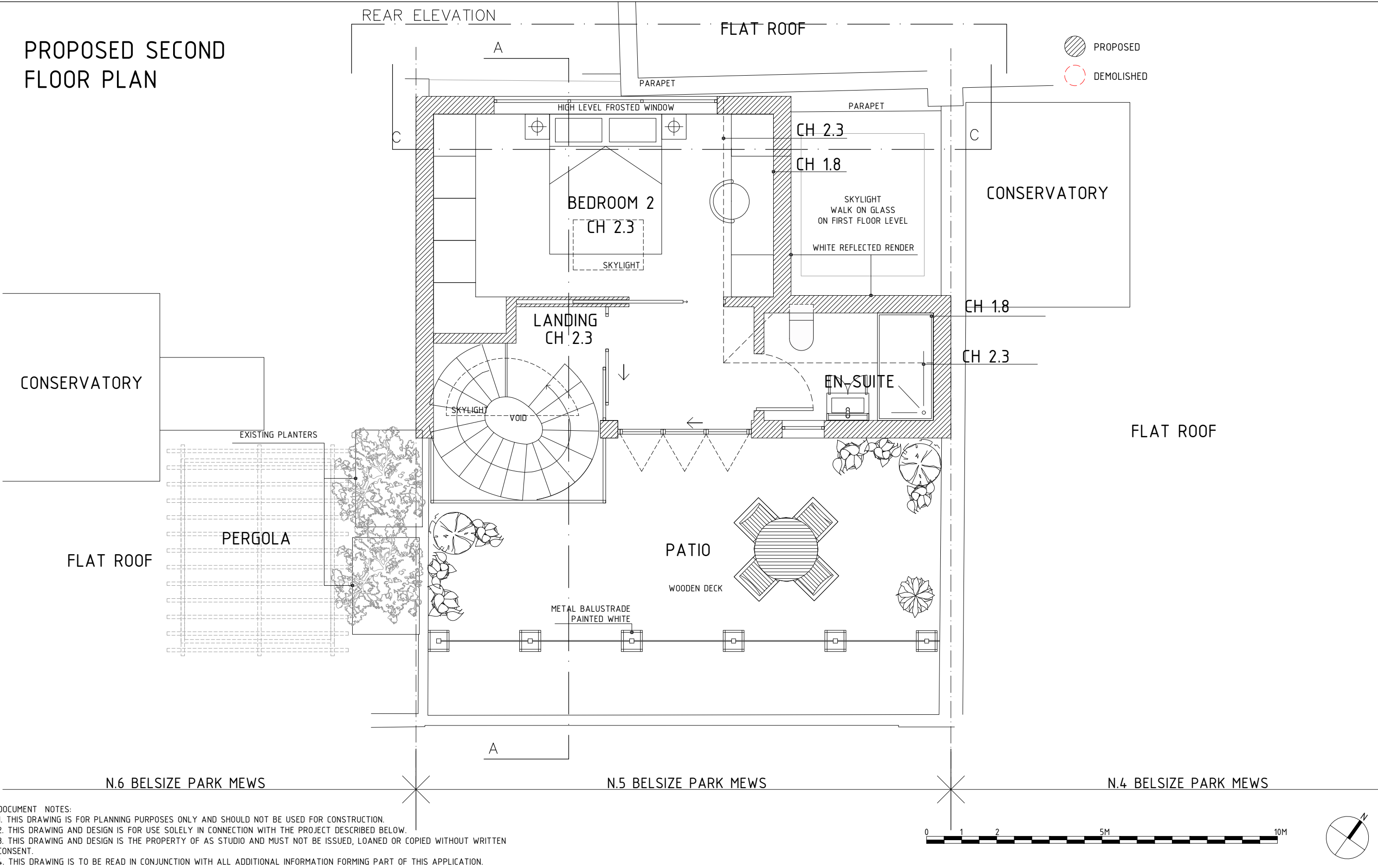

DOCUMENT NOTES:
1. THIS DRAWING IS FOR PLANNING PURPOSES ONLY AND SHOULD NOT BE USED FOR CONSTRUCTION.
2. THIS DRAWING AND DESIGN IS FOR USE SOLELY IN CONNECTION WITH THE PROJECT DESCRIBED BELOW.
3. THIS DRAWING AND DESIGN IS THE PROPERTY OF AS STUDIO AND MUST NOT BE ISSUED, LOANED OR COPIED WITHOUT WRITTEN CONSENT.
4. THIS DRAWING IS TO BE READ IN CONJUNCTION WITH ALL ADDITIONAL INFORMATION FORMING PART OF THIS APPLICATION.



2 magdalen mews
back of 164 finchley road
london
NW3 5HB
tel:+44 (0)207 794 1625 fax:+44 (0) 207 794 0296
info@as-studio.co.uk

PROJECT ADDRESS:
05 BELSIZE PARK MEWS
NW3 5BL
CLIENT NAME:
BAUHAUS DEVELOPMENT LTD

| PROPOSED SECOND FLOOR PLAN | | | |
|----------------------------|--|----------------------------|----|
| 1005(PLA)112 | | DWG FILE: 1005(PLA)100_300 | |
| PROJECT STAGE: PLANNING | | DRAWN: MP | |
| VERSION: | | 1:50 | A3 |

| | |
|---|--------------------|
| G | DATE:29 MARCH 2021 |
| | |
| | |

THIS DRAWING AND DESIGN IS THE PROPERTY OF AS-STUDIO LTD AND MUST NOT BE ISSUED, LOANED OR COPIED WITHOUT WRITTEN CONSENT

PROPOSED ROOF
PLAN

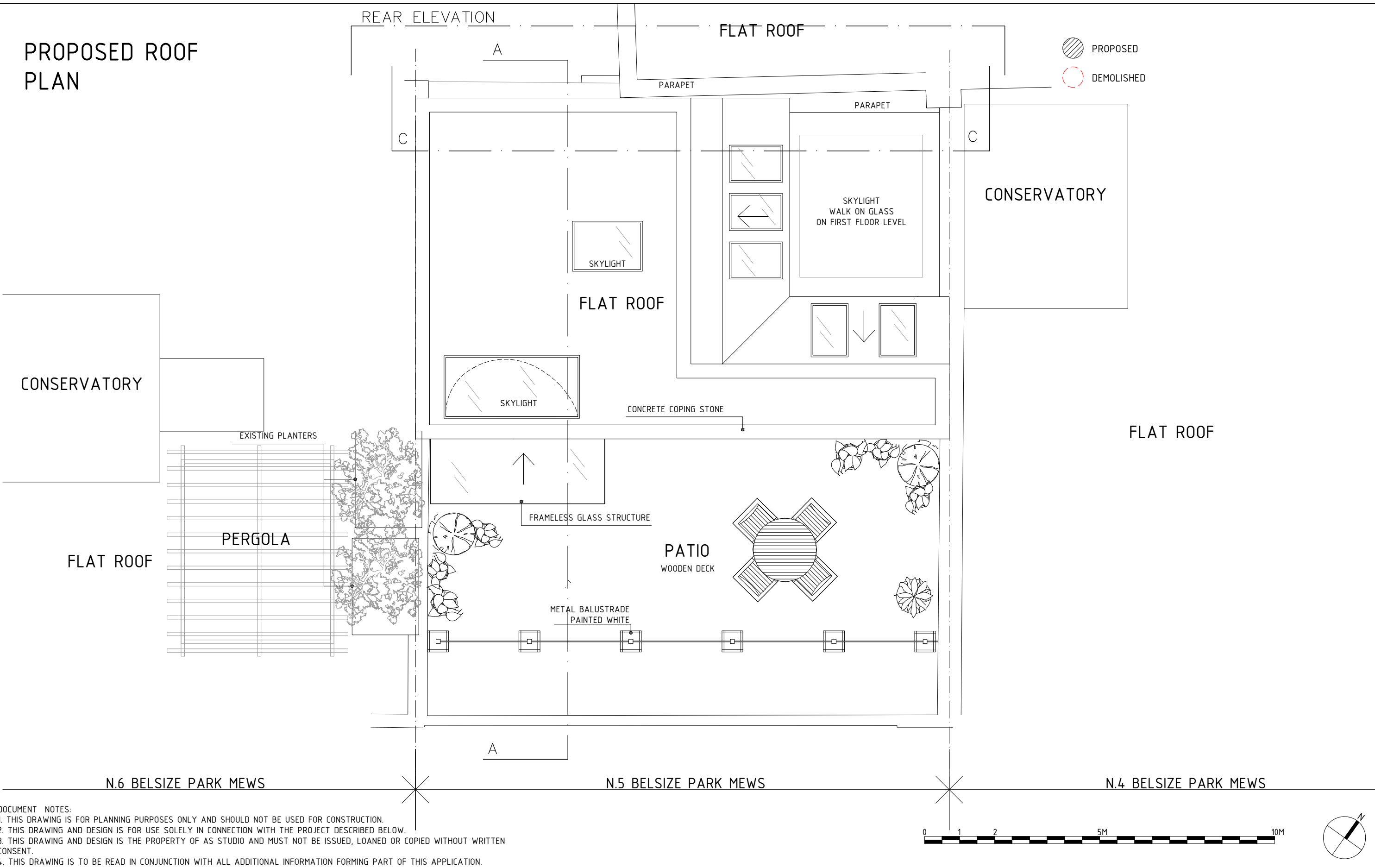

DOCUMENT NOTES:
1. THIS DRAWING IS FOR PLANNING PURPOSES ONLY AND SHOULD NOT BE USED FOR CONSTRUCTION.
2. THIS DRAWING AND DESIGN IS FOR USE SOLELY IN CONNECTION WITH THE PROJECT DESCRIBED BELOW.
3. THIS DRAWING AND DESIGN IS THE PROPERTY OF AS STUDIO AND MUST NOT BE ISSUED, LOANED OR COPIED WITHOUT WRITTEN CONSENT.
4. THIS DRAWING IS TO BE READ IN CONJUNCTION WITH ALL ADDITIONAL INFORMATION FORMING PART OF THIS APPLICATION.



2 magdalen mews
back of 164 finchley road
london
NW3 5HB
tel: +44 (0)207 794 1625 fax: +44 (0) 207 794 0296
info@as-studio.co.uk

PROJECT ADDRESS:
05 BELSIZE PARK MEWS
NW3 5BL
CLIENT NAME:
BAUHAUS DEVELOPMENT LTD

| PROPOSED ROOF PLAN | | | G |
|-------------------------|----------------------------|----|--------------------|
| 1005(PLA)113 | DWG FILE: 1005(PLA)100_300 | | |
| PROJECT STAGE: PLANNING | DRAWN: MP | | |
| VERSION: | 1:50 | A3 | |
| | | | DATE:29 MARCH 2021 |

THIS DRAWING AND DESIGN IS THE PROPERTY OF AS-STUDIO LTD AND MUST NOT BE ISSUED, LOANED OR COPIED WITHOUT WRITTEN CONSENT

PROPOSED FRONT
ELEVATION

N.6

N.5

N.4

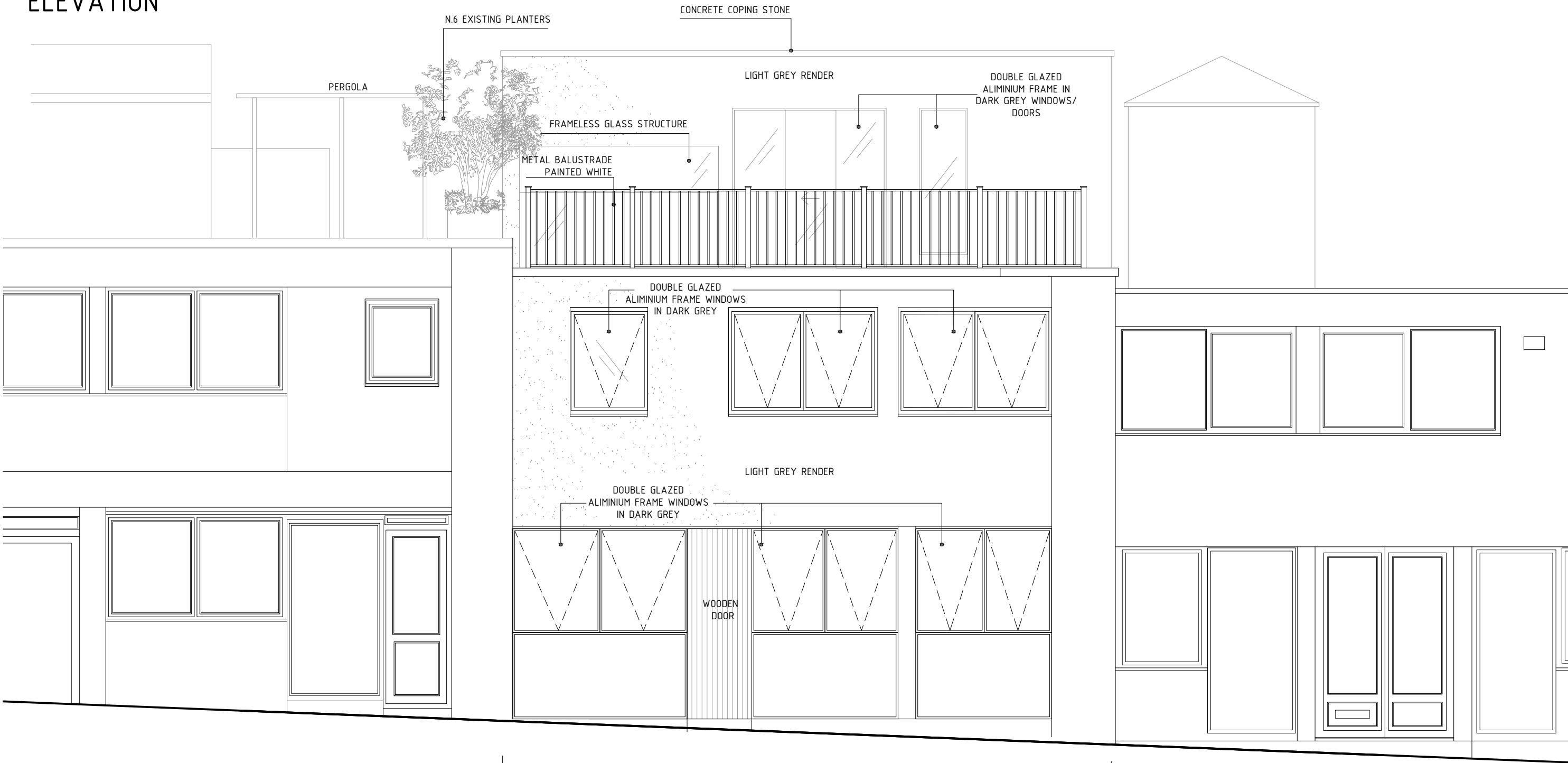

N.6 BELSIZE PARK MEWS

N.5 BELSIZE PARK MEWS

N.4 BELSIZE PARK MEWS

DOCUMENT NOTES:
1. THIS DRAWING IS FOR PLANNING PURPOSES ONLY AND SHOULD NOT BE USED FOR CONSTRUCTION.
2. THIS DRAWING AND DESIGN IS FOR USE SOLELY IN CONNECTION WITH THE PROJECT DESCRIBED BELOW.
3. THIS DRAWING AND DESIGN IS THE PROPERTY OF AS STUDIO AND MUST NOT BE ISSUED, LOANED OR COPIED WITHOUT WRITTEN CONSENT.
4. THIS DRAWING IS TO BE READ IN CONJUNCTION WITH ALL ADDITIONAL INFORMATION FORMING PART OF THIS APPLICATION.



2 magdalen mews
back of 164 finchley road
london
NW3 5HB
tel:+44 (0)207 794 1625 fax:+44 (0) 207 794 0296
info@as-studio.co.uk

PROJECT ADDRESS:
05 BELSIZE PARK MEWS
NW3 5BL
CLIENT NAME:
BAUHAUS DEVELOPMENT LTD

| PROPOSED FRONT ELEVATION | | | <div>G</div> |
|--------------------------|----------------------------|----|--------------------|
| 1005(PLA)210 | DWG FILE: 1005(PLA)100_300 | | |
| PROJECT STAGE: PLANNING | DRAWN: MP | | |
| VERSION: | 1:50 | A3 | |
| | | | DATE:29 MARCH 2021 |

THIS DRAWING AND DESIGN IS THE PROPERTY OF AS-STUDIO LTD AND MUST NOT BE ISSUED, LOANED OR COPIED WITHOUT WRITTEN CONSENT

PROPOSED REAR ELEVATION

N.6

5 BURDETTE MEWS
NOT SURVEYED

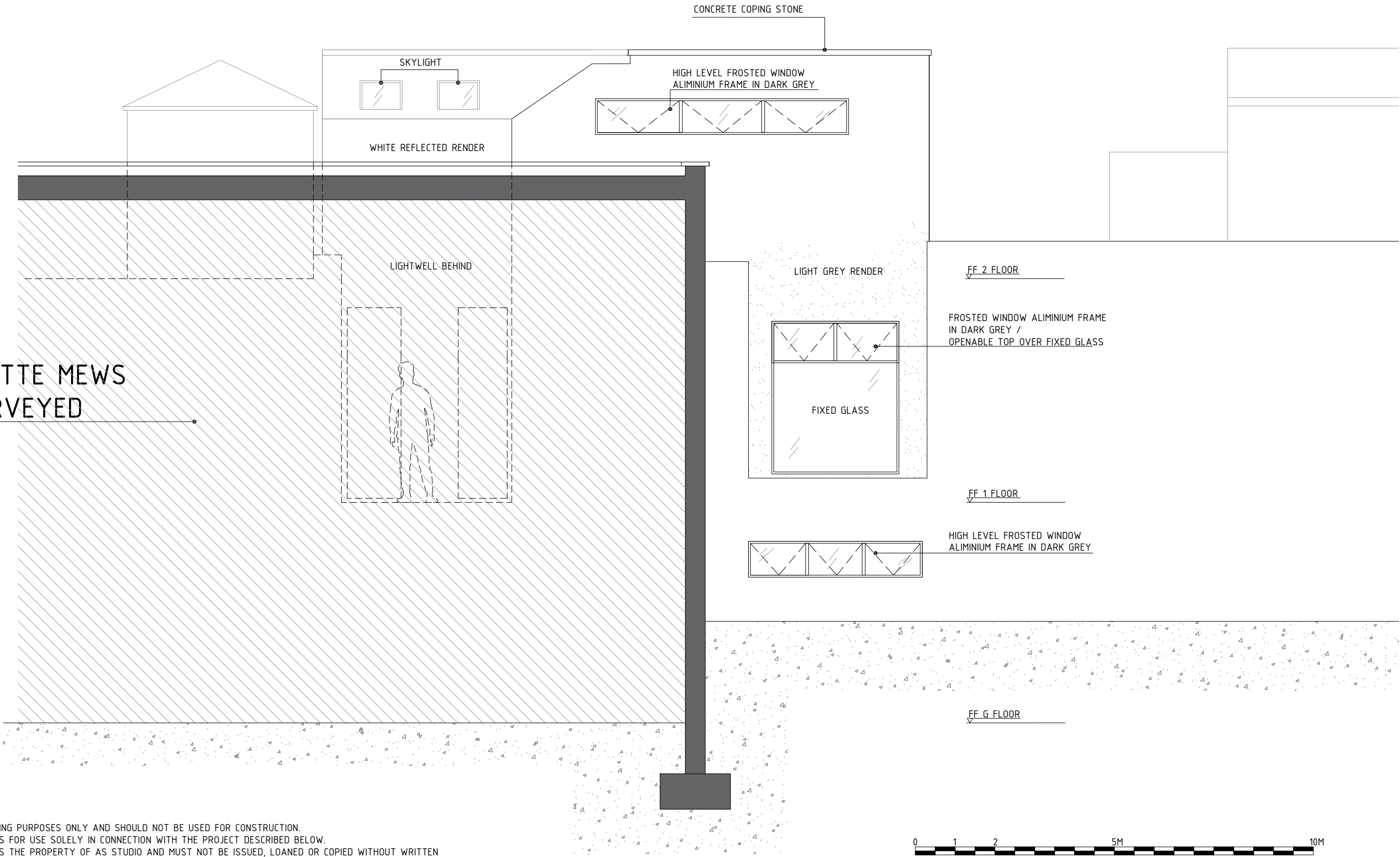

DOCUMENT NOTES:
1. THIS DRAWING IS FOR PLANNING PURPOSES ONLY AND SHOULD NOT BE USED FOR CONSTRUCTION.
2. THIS DRAWING AND DESIGN IS FOR USE SOLELY IN CONNECTION WITH THE PROJECT DESCRIBED BELOW.
3. THIS DRAWING AND DESIGN IS THE PROPERTY OF AS STUDIO AND MUST NOT BE ISSUED, LOANED OR COPIED WITHOUT WRITTEN CONSENT.
4. THIS DRAWING IS TO BE READ IN CONJUNCTION WITH ALL ADDITIONAL INFORMATION FORMING PART OF THIS APPLICATION.



2 magdalen mews
back of 164 finchley road
london
NW3 5HB
tel: +44 (0)207 794 1625 fax: +44 (0) 207 794 0296
info@as-studio.co.uk

PROJECT ADDRESS:
05 BELSIZE PARK MEWS
NW3 5BL
CLIENT NAME:
BAUHAUS DEVELOPMENT LTD

| PROPOSED REAR ELEVATION | | | <div>G</div> |
|-------------------------|----------------------------|----|--------------------|
| 1005(PLA)211 | DWG FILE: 1005(PLA)100_300 | | |
| PROJECT STAGE: PLANNING | DRAWN: MP | | |
| VERSION: | 1:50 | A3 | |
| | | | DATE:29 MARCH 2021 |

THIS DRAWING AND DESIGN IS THE PROPERTY OF AS-STUDIO LTD AND MUST NOT BE ISSUED, LOANED OR COPIED WITHOUT WRITTEN CONSENT

PROPOSED SECTION AA

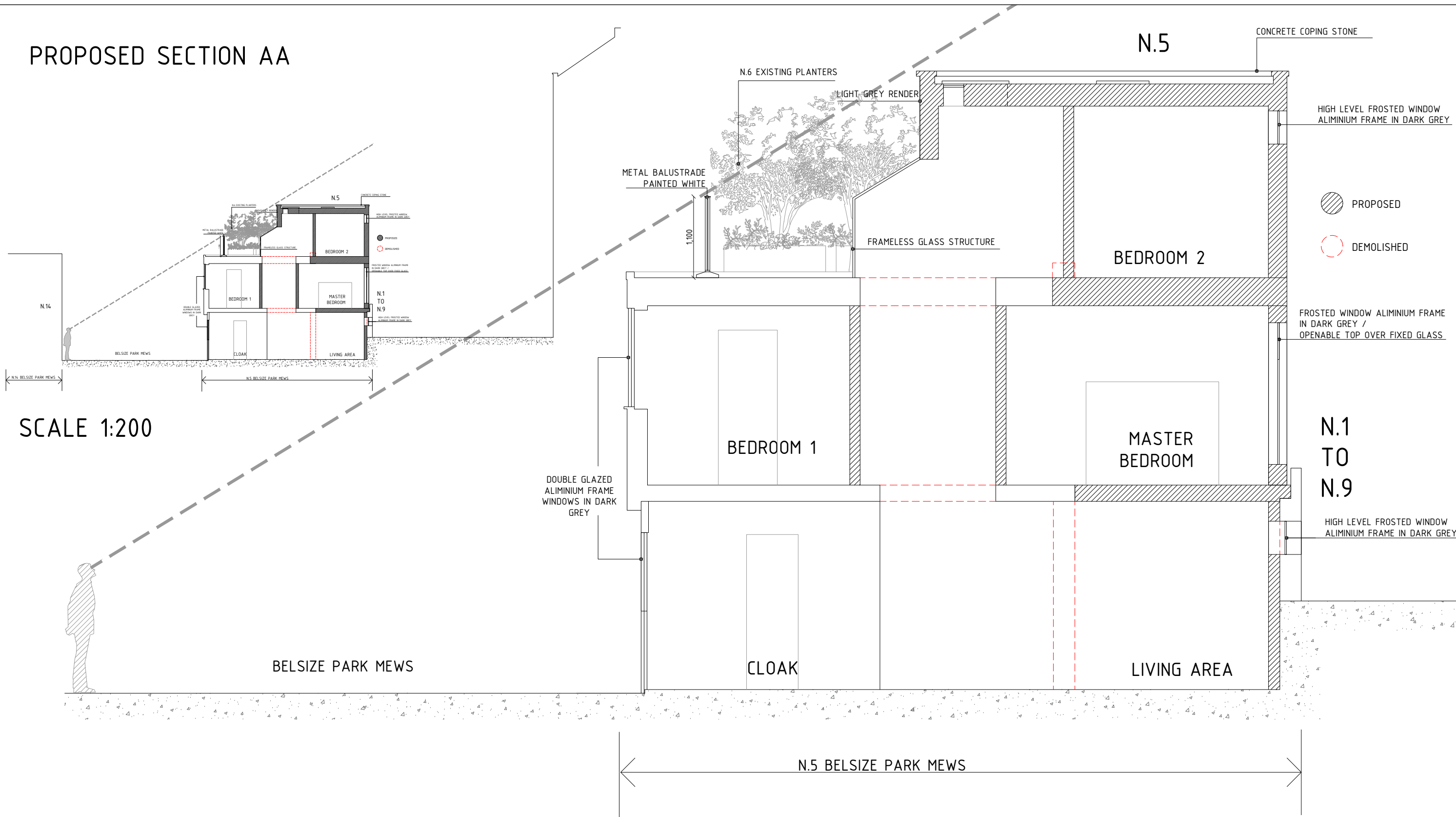

- DOCUMENT NOTES:
1. THIS DRAWING IS FOR PLANNING PURPOSES ONLY AND SHOULD NOT BE USED FOR CONSTRUCTION.
 2. THIS DRAWING AND DESIGN IS FOR USE SOLELY IN CONNECTION WITH THE PROJECT DESCRIBED BELOW.
 3. THIS DRAWING AND DESIGN IS THE PROPERTY OF AS STUDIO AND MUST NOT BE ISSUED, LOANED OR COPIED WITHOUT WRITTEN CONSENT.
 4. THIS DRAWING IS TO BE READ IN CONJUNCTION WITH ALL ADDITIONAL INFORMATION FORMING PART OF THIS APPLICATION.

| | | | | | | |
|--|---|---|--|-------------------------|----------------------------|----|
|  | 2 magdalen mews back of 164 finchley road london NW3 5HB tel: +44 (0)207 794 1625 fax: +44 (0) 207 794 0296 info@as-studio.co.uk | PROJECT ADDRESS: 05 BELSIZE PARK MEWS NW3 5BL | | PROPOSED SECTION AA | | G |
| | | | | 1005(PLA)310 | DWG FILE: 1005(PLA)100_300 | |
| | | CLIENT NAME: BAUHAUS DEVELOPMENT LTD | | PROJECT STAGE: PLANNING | DRAWN: MP | |
| | | | | VERSION: | 1:50 | A3 |

THIS DRAWING AND DESIGN IS THE PROPERTY OF AS-STUDIO LTD AND MUST NOT BE ISSUED, LOANED OR COPIED WITHOUT WRITTEN CONSENT

PROPOSED
SECTION CC

N.6

N.5

N.4

PROPOSED

DEMOLISHED



NO.6 GLASS CONSERVATORY



NO.4 GLASS CONSERVATORY

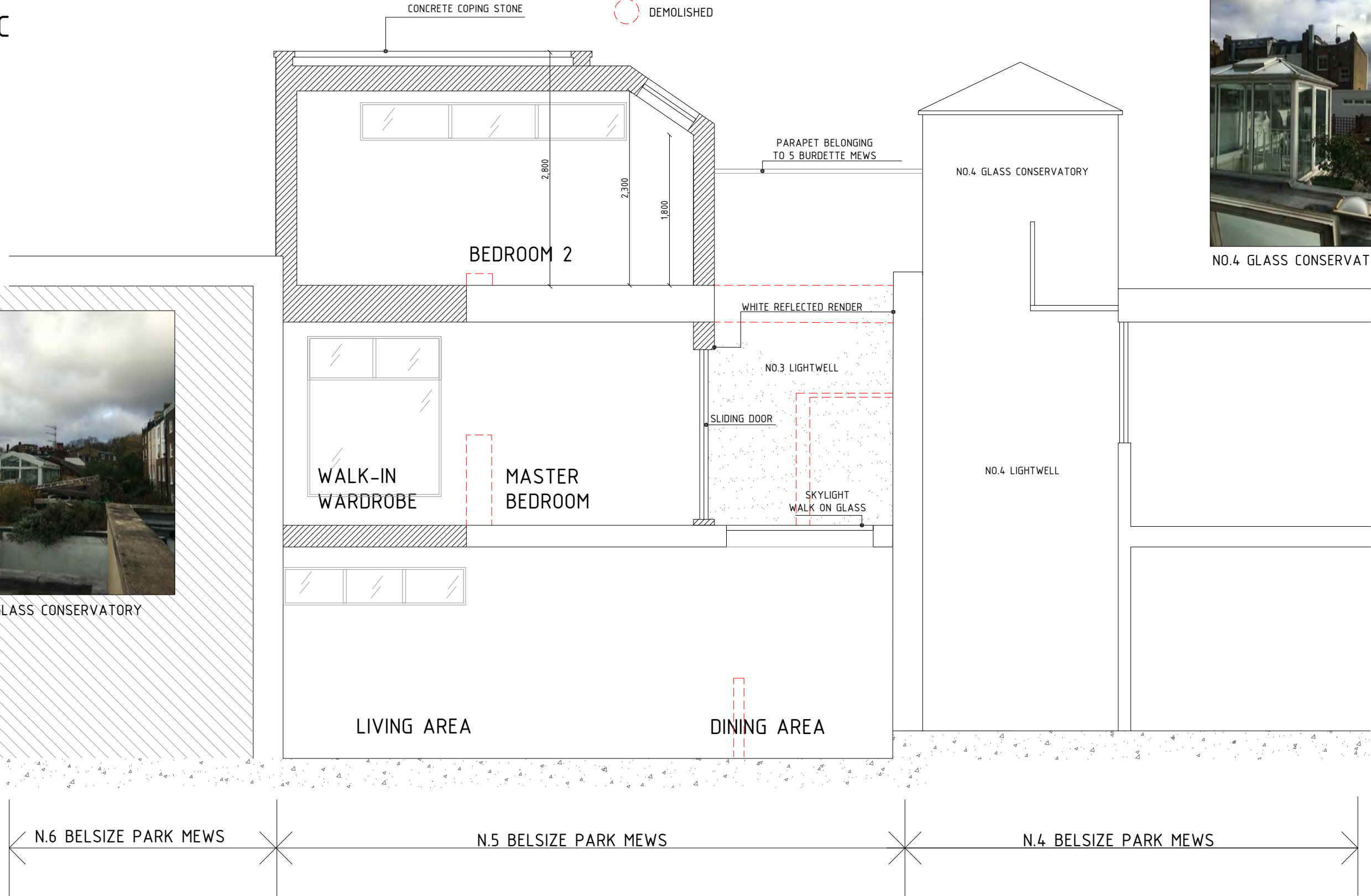

- DOCUMENT NOTES:
1. THIS DRAWING IS FOR PLANNING PURPOSES ONLY AND SHOULD NOT BE USED FOR CONSTRUCTION.
 2. THIS DRAWING AND DESIGN IS FOR USE SOLELY IN CONNECTION WITH THE PROJECT DESCRIBED BELOW.
 3. THIS DRAWING AND DESIGN IS THE PROPERTY OF AS STUDIO AND MUST NOT BE ISSUED, LOANED OR COPIED WITHOUT WRITTEN CONSENT.
 4. THIS DRAWING IS TO BE READ IN CONJUNCTION WITH ALL ADDITIONAL INFORMATION FORMING PART OF THIS APPLICATION.



2 magdalen mews
back of 164 finchley road
london
NW3 5HB
tel: +44 (0)207 794 1625 fax: +44 (0) 207 794 0296
info@as-studio.co.uk

PROJECT ADDRESS:
05 BELSIZE PARK MEWS
NW3 5BL
CLIENT NAME:
BAUHAUS DEVELOPMENT LTD

PROPOSED SECTION CC

1005(PLA)311

PROJECT STAGE: PLANNING

VERSION:

DWG FILE: 1005(PLA)100_300

DRAWN: MP

1:50

A3

DATE: 29 MARCH 2021

G

THIS DRAWING AND DESIGN IS THE PROPERTY OF AS-STUDIO LTD AND MUST NOT BE ISSUED, LOANED OR COPIED WITHOUT WRITTEN CONSENT