

SECOND FLOOR PLAN

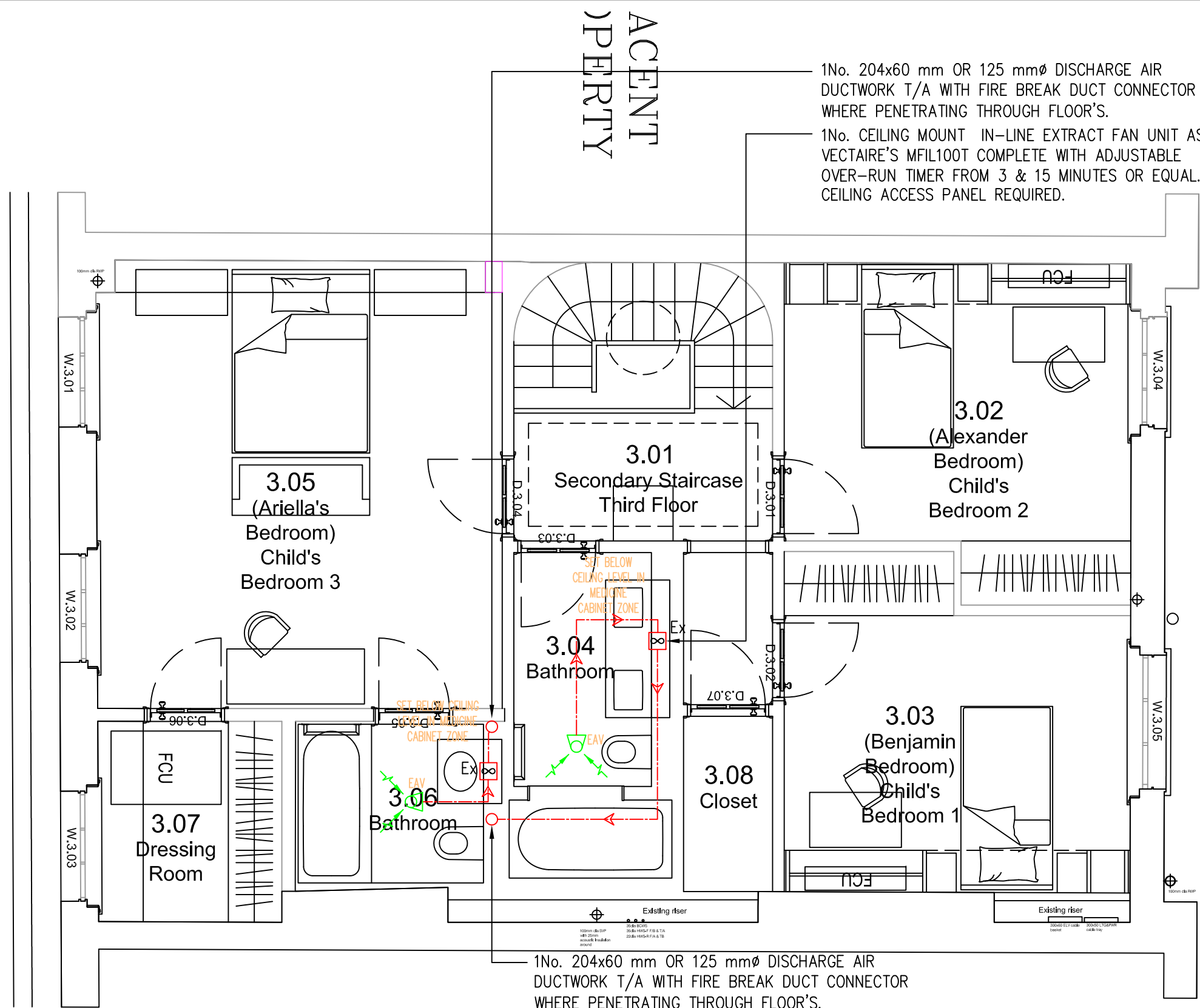

THIRD FLOOR PLAN

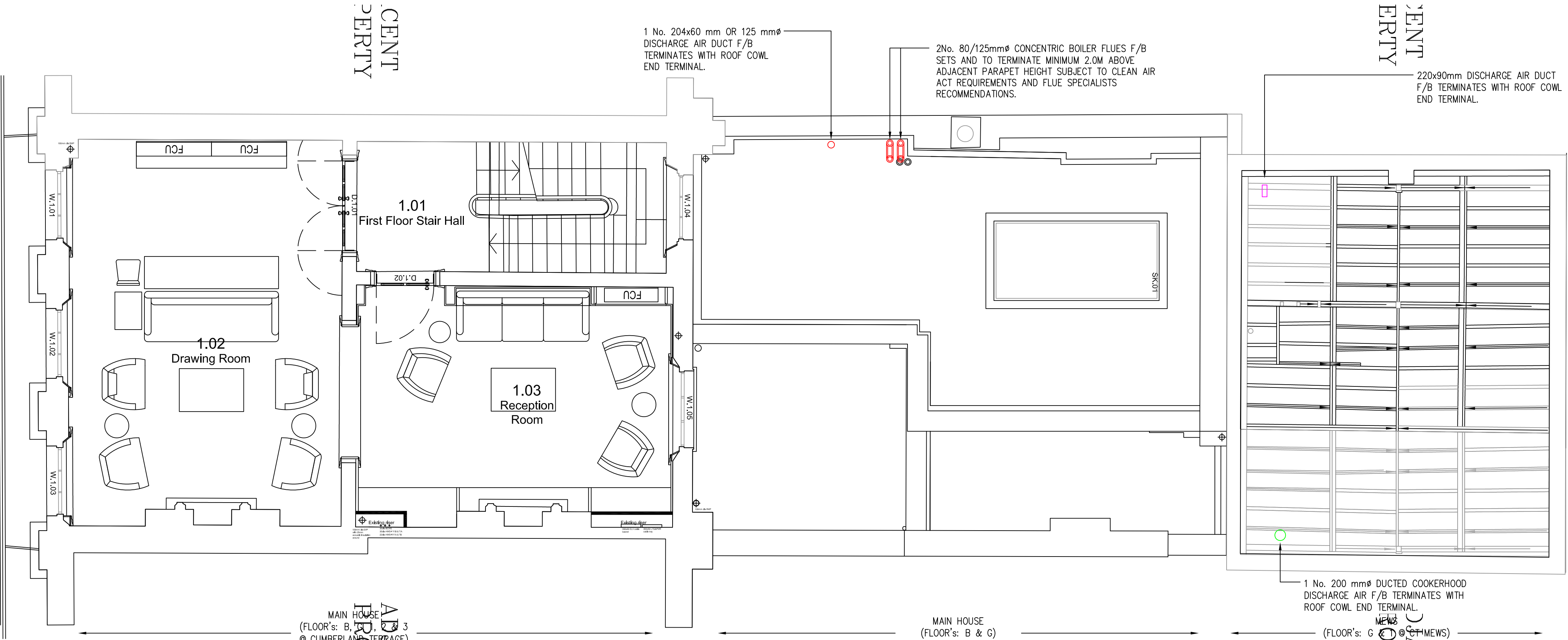

FIRST FLOOR PLAN

**LEGEND**

- EXTRACT AIR VALVE
- FRESH AIR SUPPLY VALVE
- RECTANGULAR VENTILATION DUCTWORK
- EXTRACT
- DUCTED COOKERHOOD
- FIRE BREAK

- NOTES**
- FOR EXACT FLOOR FINISHES REFER TO INTERIOR DESIGNER/ARCHITECTS DRAWINGS.
  - FINAL LOCATIONS OF AIR VALVES TO BE AGREED WITH ARCHITECT.
  - FINAL LOCATION OF MVHR & MEV BOOST SWITCHES TO BE AGREED WITH ARCHITECT.
  - FIRE BREAK 2 HR AS SUPPLIED BY DOMUS OR EQUAL & APPROVED TO BE PROVIDED WHERE PASSING THROUGH FIRE RATED WALLS & FLOORS.
  - VENTILATION DUCTWORK SHALL BE INSTALLED WITH FIRE BREAK DUCT CONNECTOR WHERE PENETRATING THROUGH FLOORS & ROOF.

- BWIC NOTE**
- USE OF EXISTING NOTCHES AND JOISTS TO BE USED WHERE PRACTICAL. ANY NEW NOTCH AND HOLES WILL BE CARRIED OUT IN ACCORDANCE TO LISTED BUILDING REGULATIONS AND STRUCTURAL ENGINEER'S DETAILS.
  - ANY HOLES IN WALLS TO HAVE 'LETTER BOX' ARRANGEMENT TO BE AGREED WITH MBP.

**DESIGN NOTE**

DRAWING ISSUE FOR DESIGN INTENT DEVELOPMENT. FINAL LOCATION OF AIR VALVES VENTILATION END POSITIONS, IN PARTICULAR ILLUSTRATED AT THE EXTERNAL FACADES AND ROOF TO BE AGREED WITH PROJECT DESIGN TEAM AND SUBJECT TO PLANNING.

**Note**

ALL DIMENSIONS TO BE VERIFIED ON SITE BEFORE SETTING OUT OR MAKING ANY SHOP DRAWINGS. THIS DRAWING IS TO BE READ IN CONJUNCTION WITH THE CONSULTANT ENGINEER'S SPECIFICATION.

**Orientation**

**ref./date**   **REVISIONS**

PT 23.12.20	PRE-TENDER ISSUE
PT1 03.02.21	PRE-TENDER ISSUE
T 22.02.21	TENDER ISSUE, GA'S UPDATED
T1 15.03.21	TENDER ISSUE, GA'S UPDATED

**WORK STAGE 2**

**KUT**

KUT LLP  
First Floor  
2E Berol House  
25 Ashley Road  
London  
N17 9LJ  
Tel: +44(0)20 8348 5171  
Fax: +44(0)20 8340 8926  
Email: tkp@kut.co.uk  
Web: www.kut.co.uk

**Description**

FIRST, SECOND & THIRD FLOOR MECHANICAL SERVICES VENTILATION

**Project**

55 CUMBERLAND TERRACE  
CAMDEN, LONDON  
NW1 4HJ

**Microfilm Scale**

3 inches  
75 mm

**Architect**

COLLETT-ZARZYCKI Ltd  
Fernhead Studios, 2B  
Fernhead Road, London W9 3ET  
Tel: +44(0)20 8969 6967  
email: mail@czltd.co.uk

**xref**

55CT - GA (21-03-03)

**Scale**

A1@1:50   **Drawn**   SAS

**Date**

Nov 2020   **Checked**

**Issue**

**TENDER**

Project No.	Services	Dwg No.	Rev.
6618	M	WS2-113	T1