

SECOND FLOOR

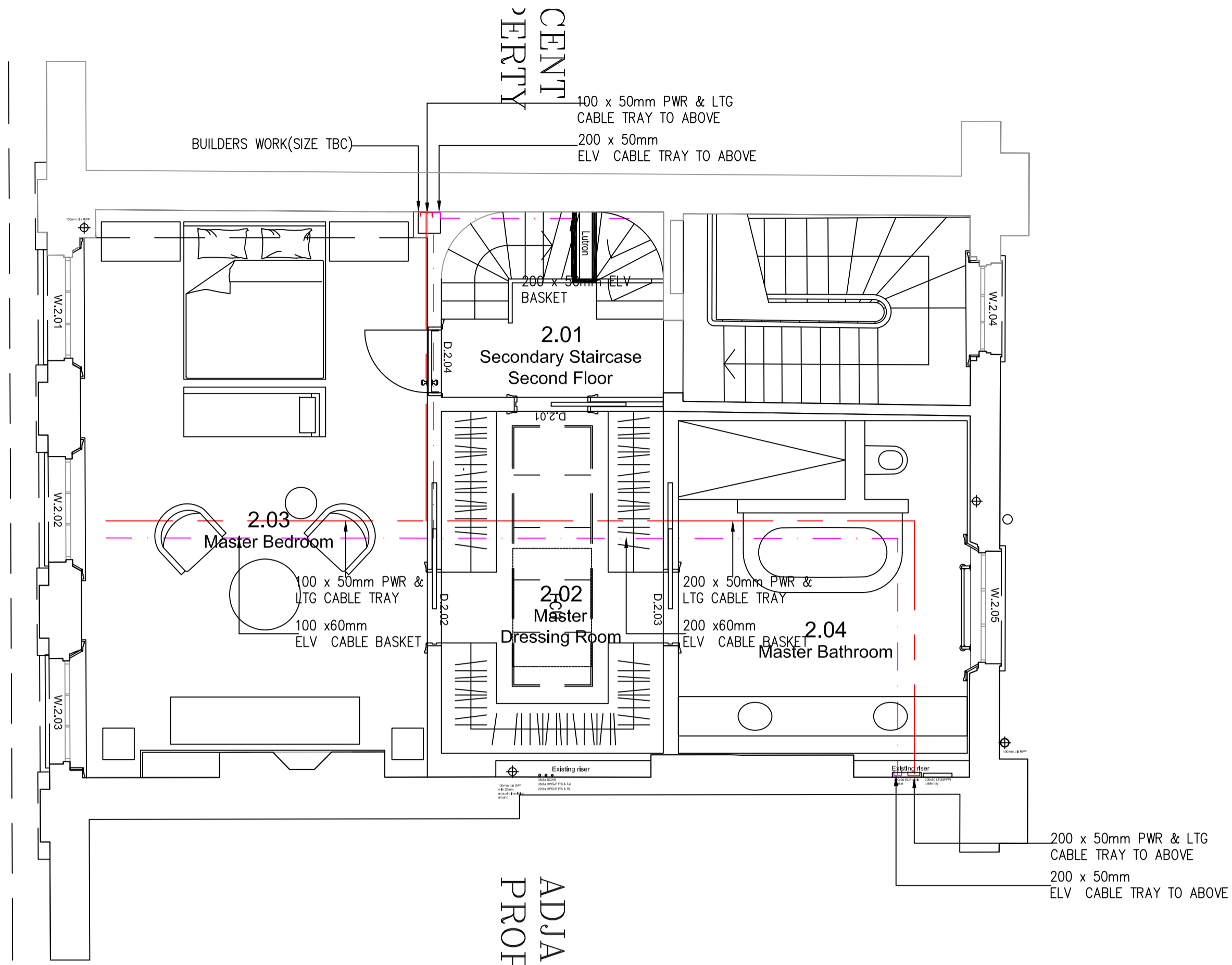

SECOND FLOOR PLAN

FIRST FLOOR

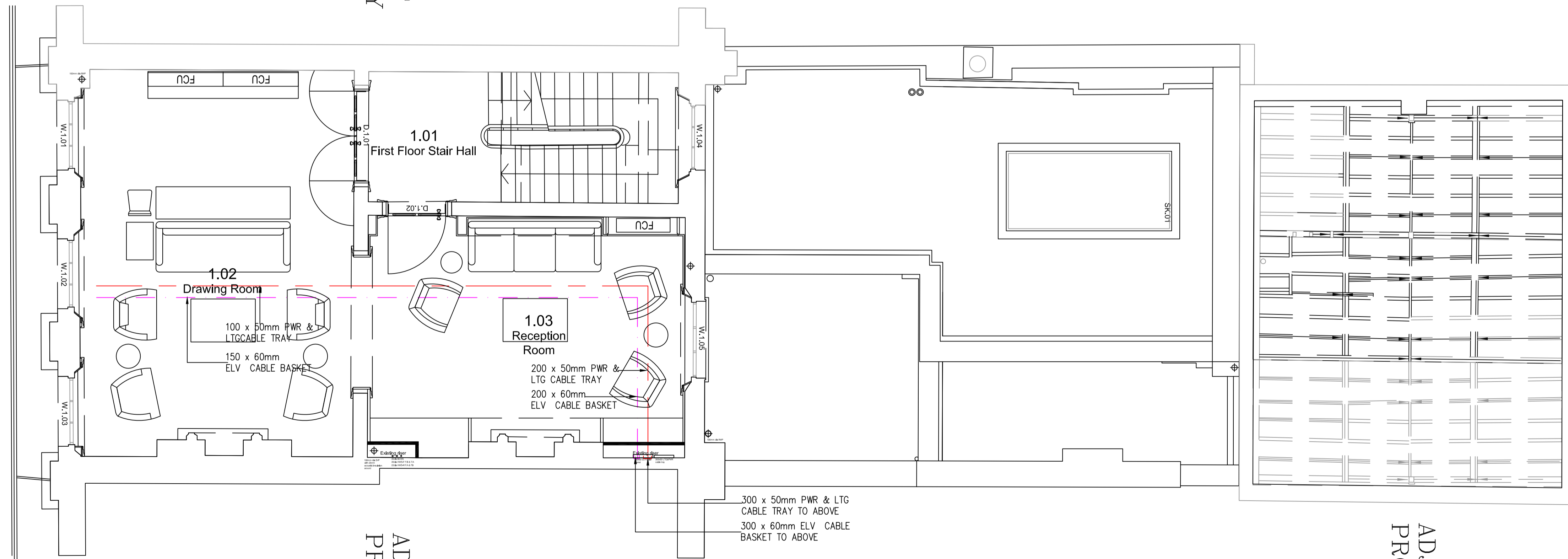

FIRST FLOOR PLAN

BWIC NOTE

USE OF EXISTING NOTCHES AND JOISTS TO BE USED WHERE PRACTICAL. ANY NEW NOTCH AND HOLES WILL BE CARRIED OUT IN ACCORDANCE TO LISTED BUILDING REGULATIONS AND STRUCTURAL ENGINEER'S DETAILS

LEGEND

- LV POWER & LIGHTING CABLE TRAY
- BRITISH TELECOMS(BT)/VIRGIN MEDIA/SAT/TV /RADIO (IRS)/DOOR ENTRY (DE) AUDIO-VISUAL & ELV BASKET
- DISTRIBUTION BOARD

NOTES

1. THIS DRAWING SHALL BE RED IN CONJUNCTION WITH THE ARCHITECT, INTERIOR DESIGNER, STRUCTURAL ENGINEER'S, MECHANICAL AND PUBLIC HEALTH DRAWINGS
2. ENTIRE CABLE MANAGEMENT SYSTEM SHALL BE METAL WITH METAL SUPPORTS/FIXINGS IN ACCORDANCE WITH BS7671 AM3, UNLESS SPECIFIED OTHERWISE.
3. MAINTAIN MIN. 150mm SEGREGATION BETWEEN MAINS POWER AND ELV (NON-MAINS POWER) CABLING IN PARALLEL RUNS.
4. CONTAINMENT INSTALLATION SHALL BE COORDINATED WITH MECHANICAL AND PUBLIC HEALTH SERVICES ROUTED WITHIN THE BUILDING INCLUDING CORRIDOR AND RISERS.
5. REFER TO UKPN DRAWING NUMBER EDS 08-0123-15 FOR SERVICE TERMINATION AND METERING ARRANGEMENT FOR UP TO 400AMPS CUT-OUT AT BASEMENT LEVEL ENTRY.
6. THE VIRGIN MEDIA INTAKE POSITION IS INDICATIVE ONLY. FINAL LOCATION TO BE AGREED ON SITE

Note
ALL DIMENSIONS TO BE VERIFIED ON SITE BEFORE SETTING OUT OR MAKING ANY SHOP DRAWINGS. THIS DRAWING IS TO BE READ IN CONJUNCTION WITH THE CONSULTANT ENGINEER'S SPECIFICATION.

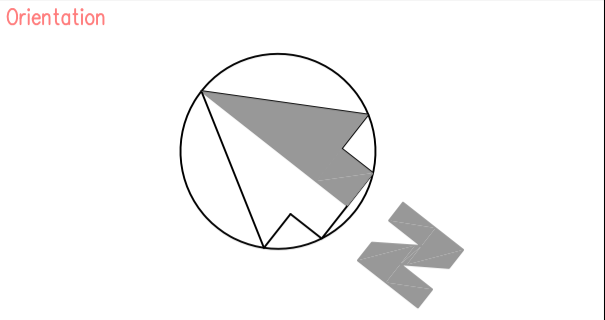

ref./date	REVISIONS
PT 23.12.20	WORK STAGE 2 - PRE-TENDER ISSUE
PT 29.01.21	WORK STAGE 2 - PRE-TENDER ISSUE
T 22.02.21	TENDER ISSUE
T1 15.03.21	TENDER ISSUE, GA'S UPDATED

WORK STAGE 2

KUT
KUT LLP
First Floor
2E Berol House
25 Ashley Road
London
N17 9LJ
Tel: +44(0)20 8348 5171
fax: +44(0)20 8340 8926
email: tkp@kut.co.uk
web: www.kut.co.uk

FIRST & SECOND FLOOR ELECTRICAL SERVICES CONTAINMENT LAYOUT

Project
55 CUMBERLAND TERRACE
CAMDEN, LONDON
NW1 4HJ

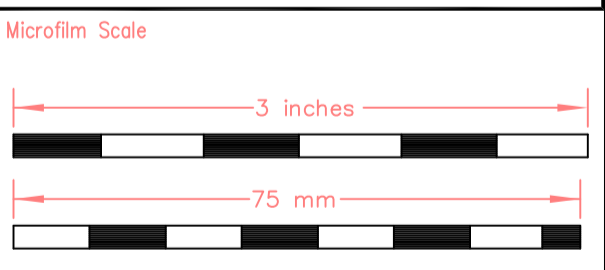

Architect
COLLETT-ZARZYCKI Ltd
Fernhead Studios, 2B
Fernhead Road, London W9 3ET
Tel: +44(0)20 8969 6967
email: mail@czltd.co.uk

xref	55CT - GA (21-03-03)
Scale	A1@1:50
Date	Nov 2020

Issue
TENDER

Project No.	Services	Dwg No.	Rev.
6618	E	WS2-110	T1

1st & 2nd