

Plans showing area comparisons at
ROOF PLAN LEVEL
(Sections showing comparsion across all levels)

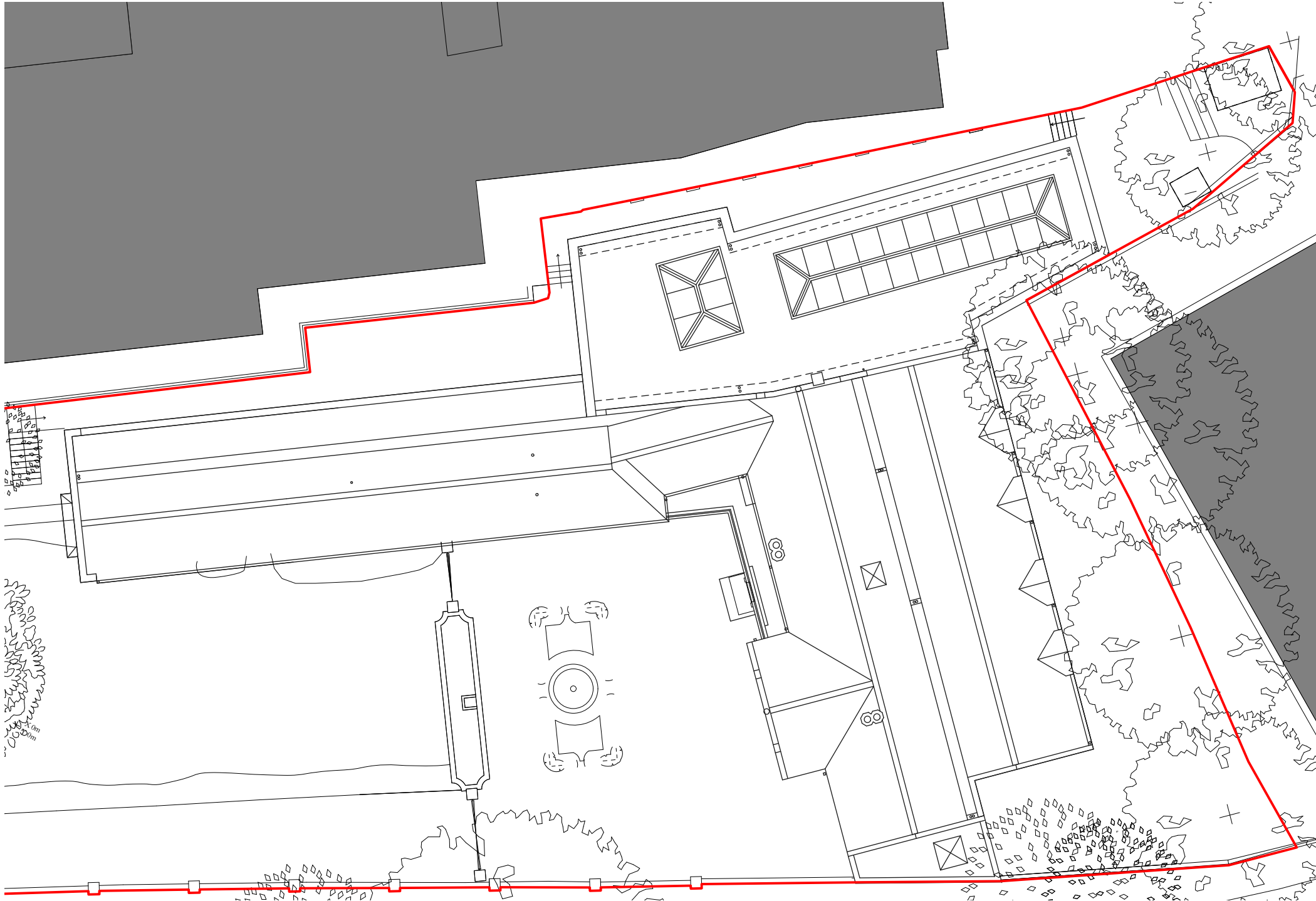

14 Consented
Camden Consent Reference: 2019/4229/P, dated 4 October 2019

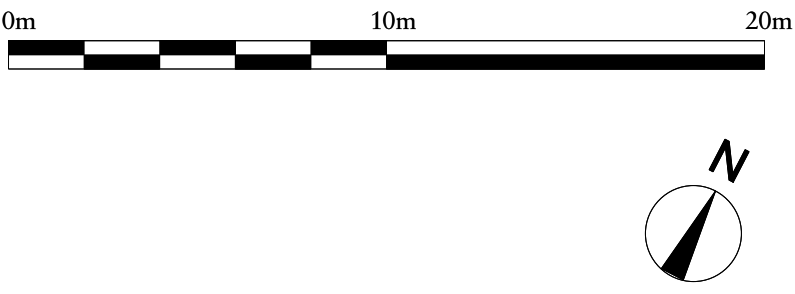
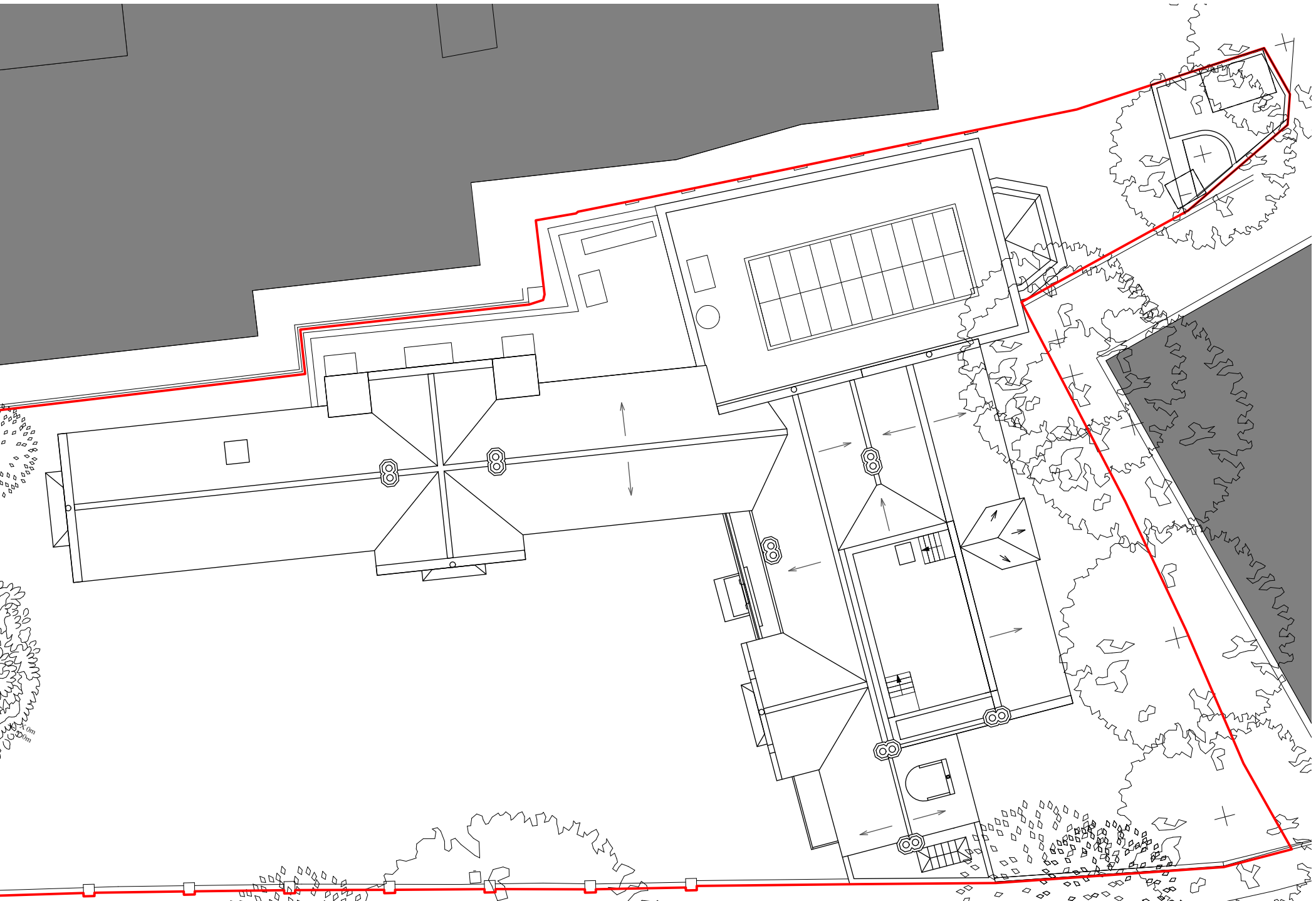

15 Proposed

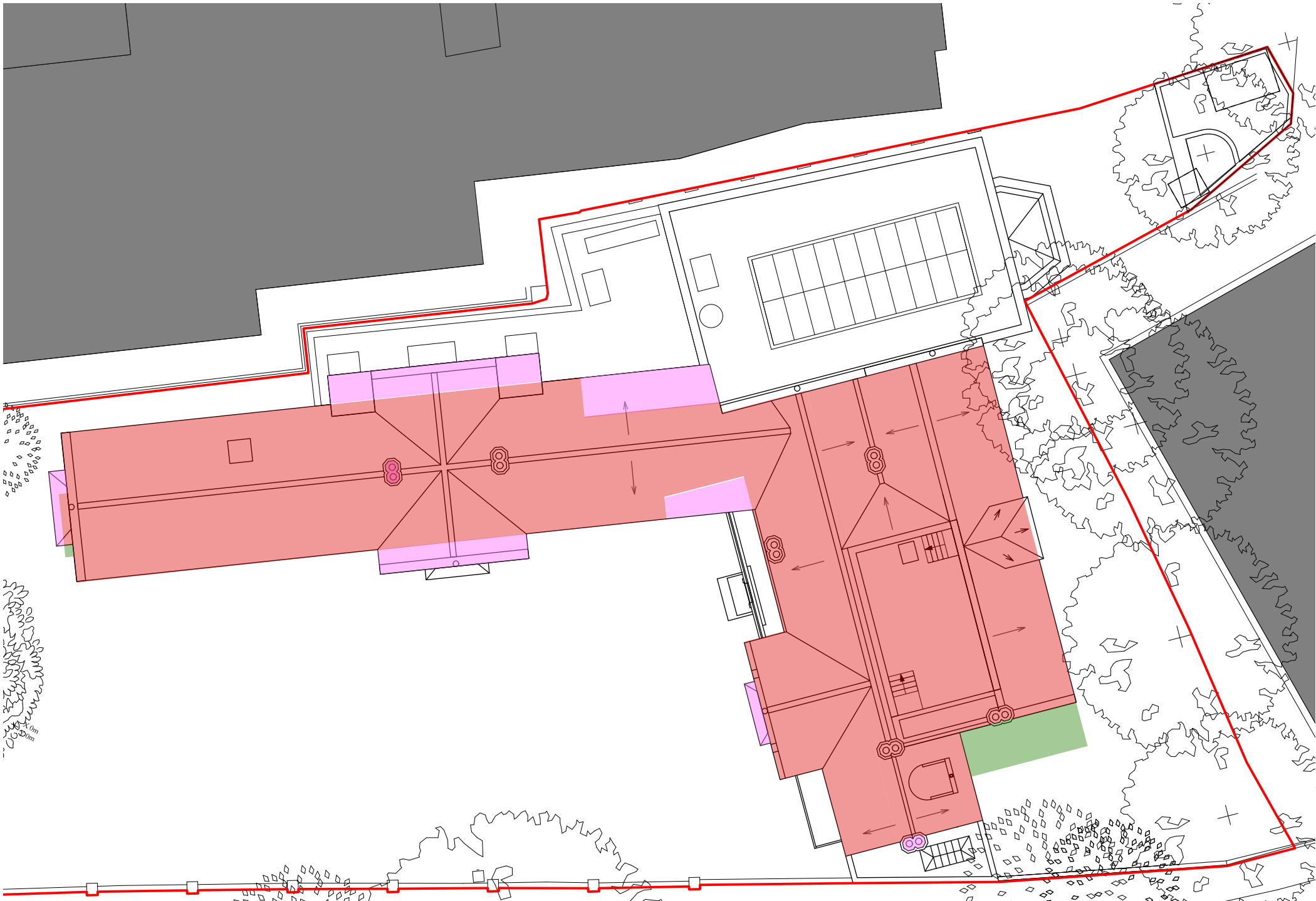

16 Comparison

- Consented Area
- Proposed Additional Area
- Proposed Reduced Area

Rev	Date	Details	By
-----	------	---------	----

Charlton Brown
Architecture & Interiors

The Belvedere, 2 Back Lane, Hampstead, London, NW3 1HL
Telephone +44(0)20 7794 1234
Email office@charltonbrown.com
Website www.charltonbrown.com

Client
Mr Daniel Ross

Project
82 Fitzjohns Avenue

Drawing Title
Roof Plan Comparison

Date	Drawn	Checked
15/07/2020	LJ	CP

Scale
1:200 @ A1

Issue Status
FOR PLANNING

Project Number	Drawing Number	Revision
20003	A-PL-00-404	

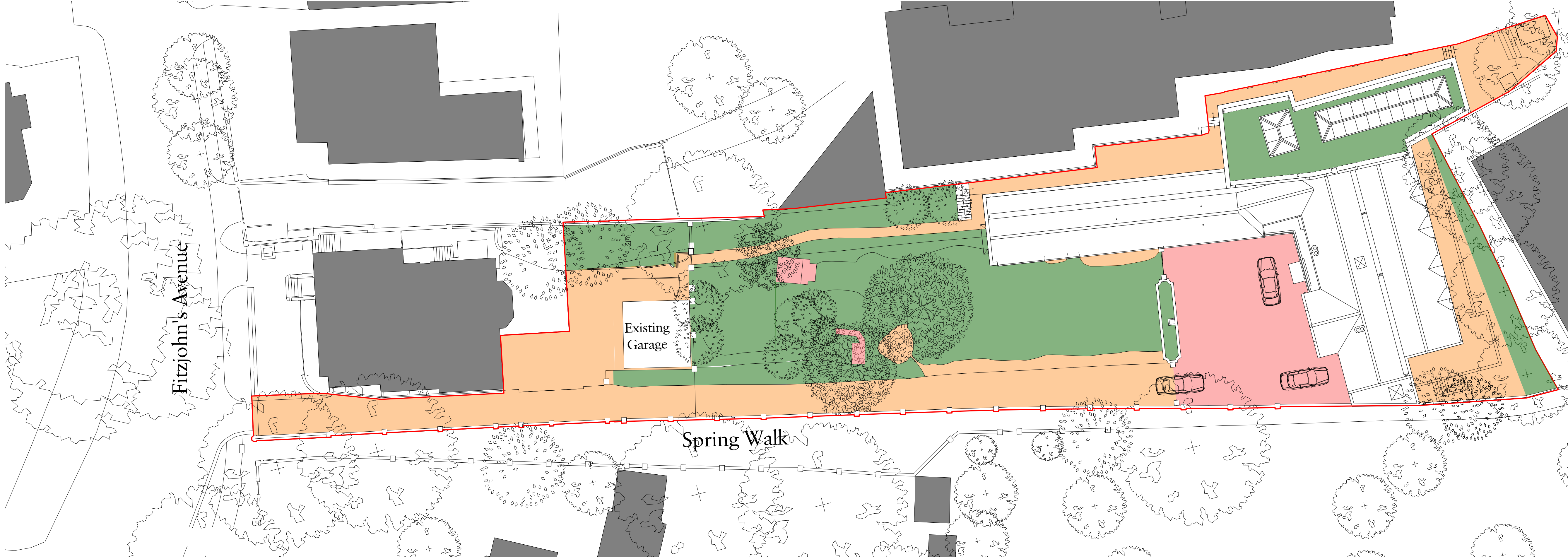

17 **Consented**

43.3% of site area 43.7% of site area 13% of site area

Camden Consent Reference: 2019/4229/P, dated 4 October 2019

SOFT LANDSCAPING

PERMEABLE LANDSCAPING

HARD LANDSCAPING

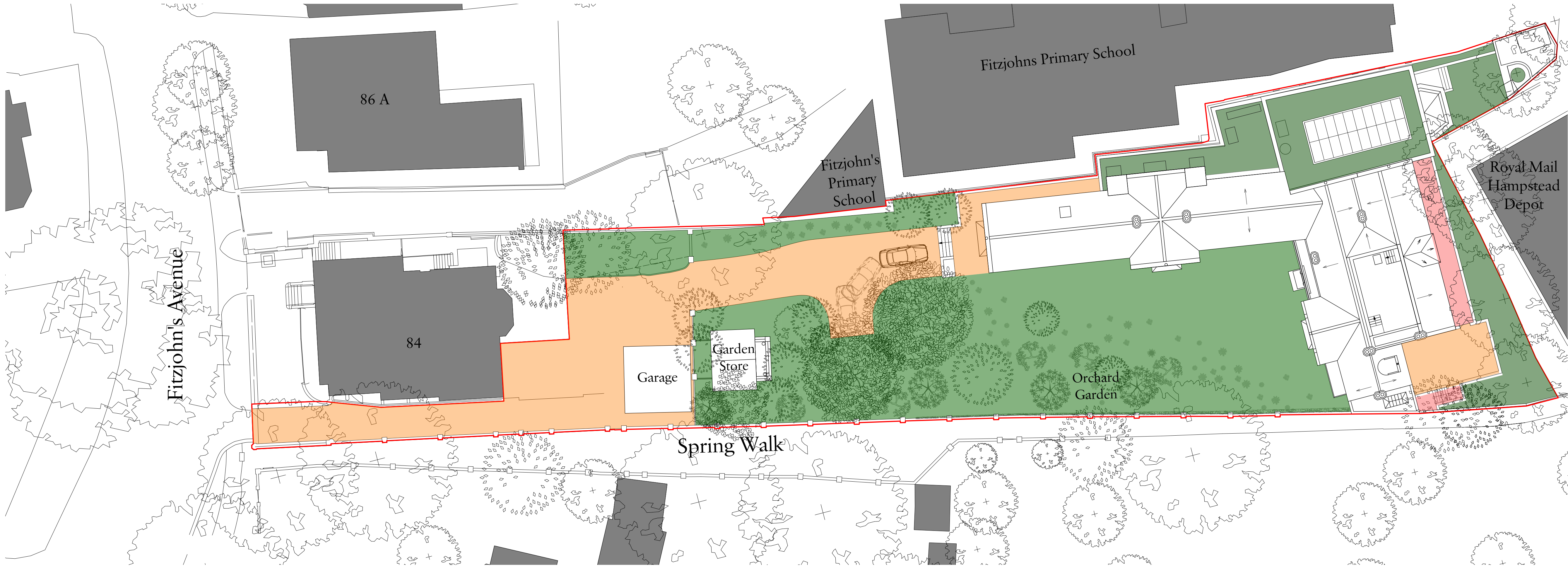

18 **Proposed**

63.5% of site area 34.5% of site area 2% of site area

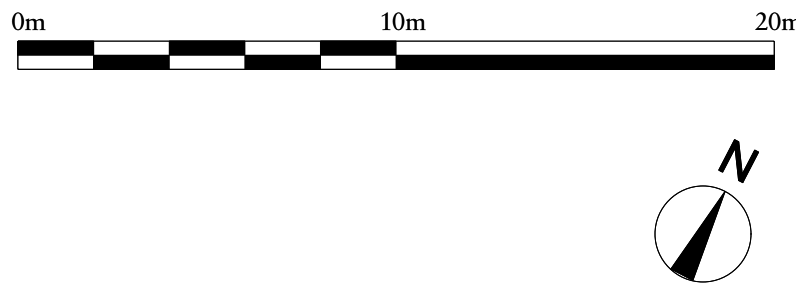

Rev	Date	Details	By
-----	------	---------	----

Charlton Brown
Architecture & Interiors

The Belvedere, 2 Back Lane, Hampstead, London, NW3 1HL
Telephone +44(0)20 7794 1234
Email office@charltonbrown.com
Website www.charltonbrown.com

Client
Mr Daniel Ross

Project
82 Fitzjohns Avenue

Drawing Title
Site Plan Comparison

Date	Drawn	Checked
30/12/2020	LJ	CP

Scale
1:200 @ A1

Issue Status
FOR PLANNING

Project Number	Drawing Number	Revision
20003	A-PL-00-405	

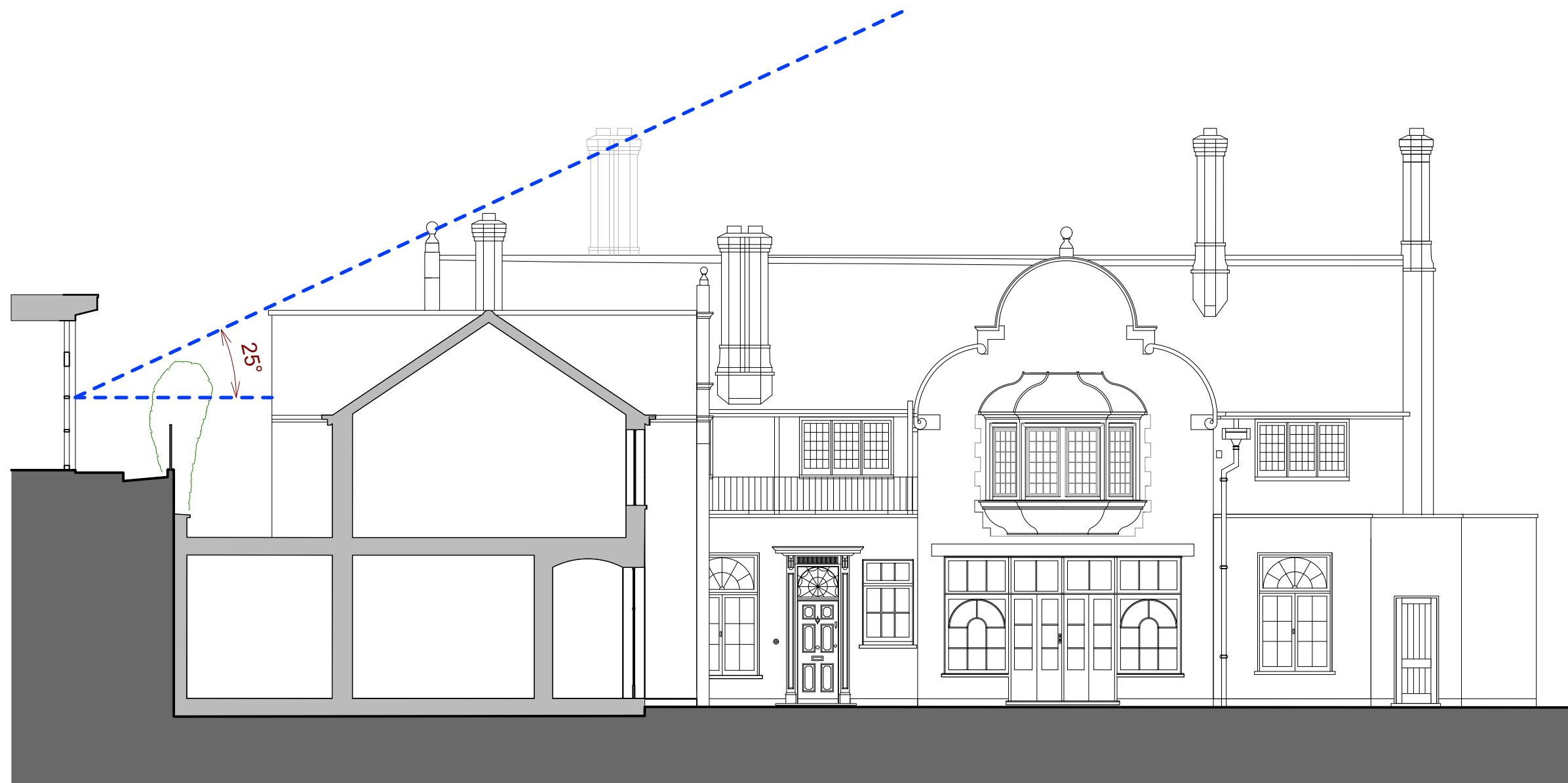

1 Proposed Section



4 Photo A

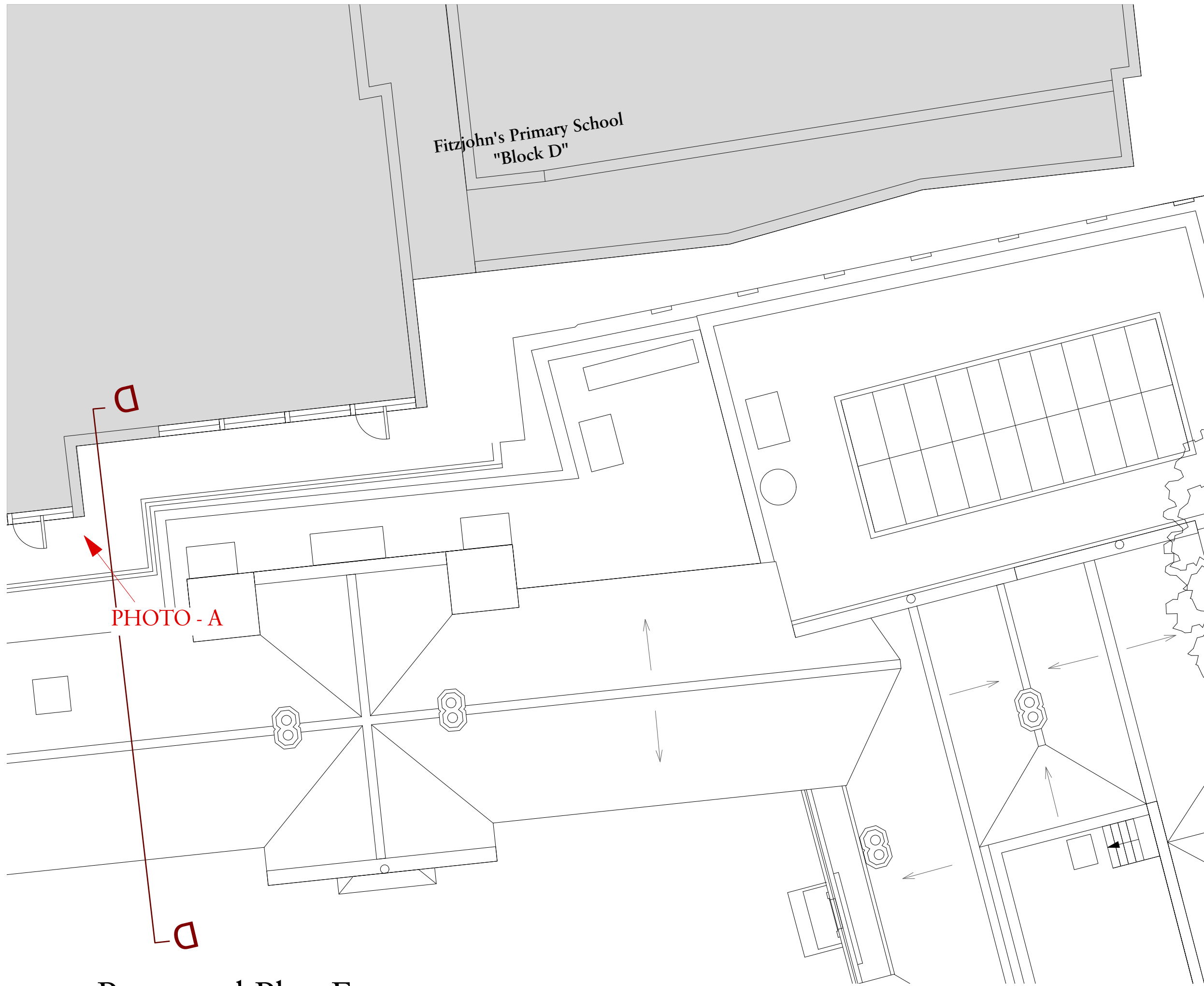

2 Proposed Plan Excerpt

Rev Date Details By

Charlton Brown Architecture & Interiors

The Belvedere, 2 Back Lane, Hampstead, London, NW3 1HL
Telephone +44(0)20 7794 1234
Email office@charltonbrown.com
Website www.charltonbrown.com

Client
Mr Daniel Ross

Project
82 Fitzjohns Avenue

Drawing Title
Proposed Section DD

Date	Drawn	Checked
30/12/2020	LJ	CP

Scale
1:200 @ A1

Issue Status
FOR PLANNING

Project Number	Drawing Number	Revision
20003	A-PL-00-407	

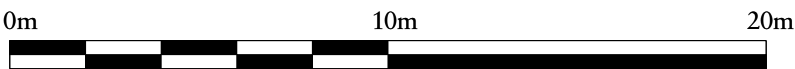

Plans showing area comparisons at
GROUND FLOOR LEVEL
(Sections showing comparsion across all levels)

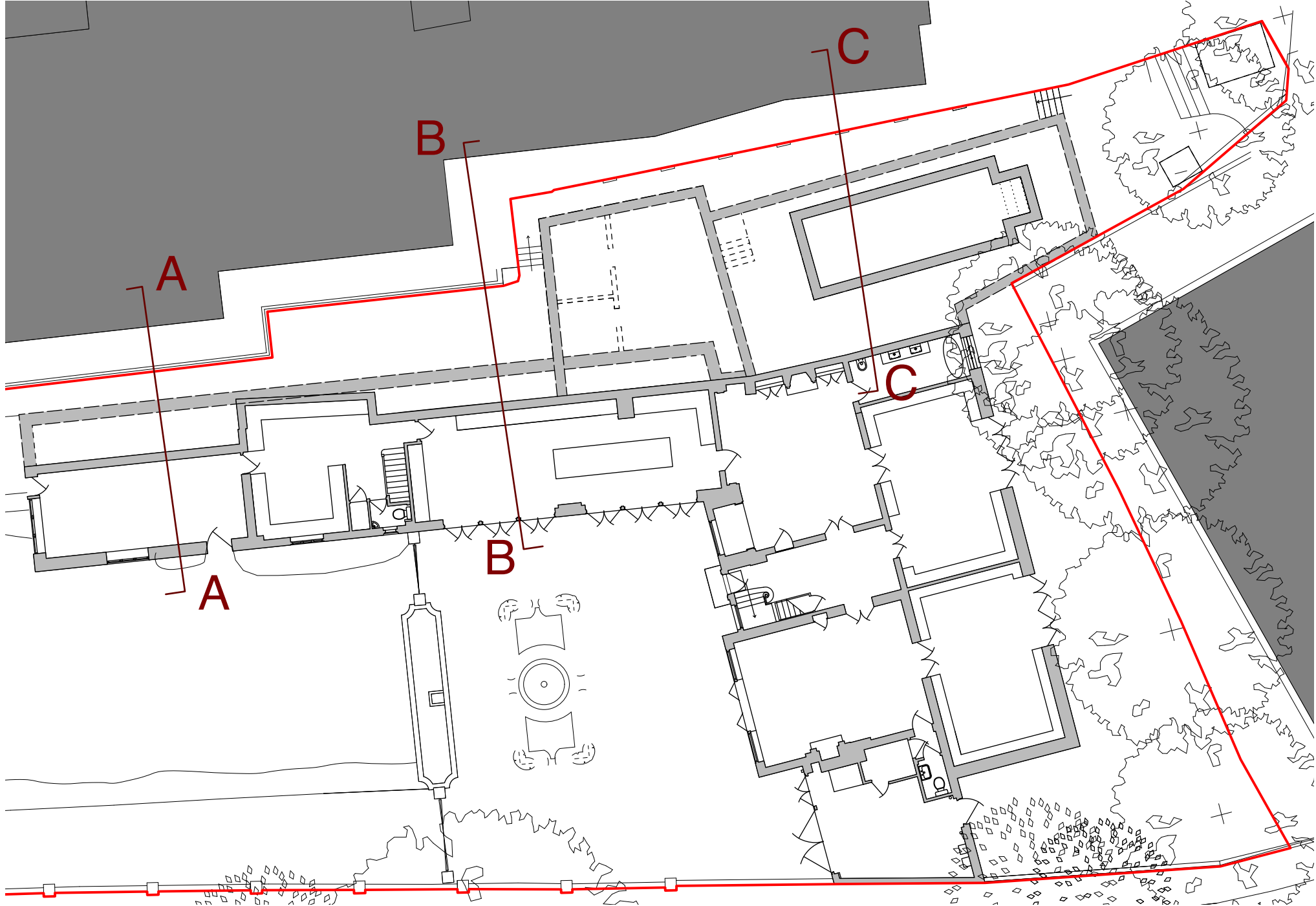

Consented
Camden Consent Reference: 2019/4229/P, dated 4 October 2019

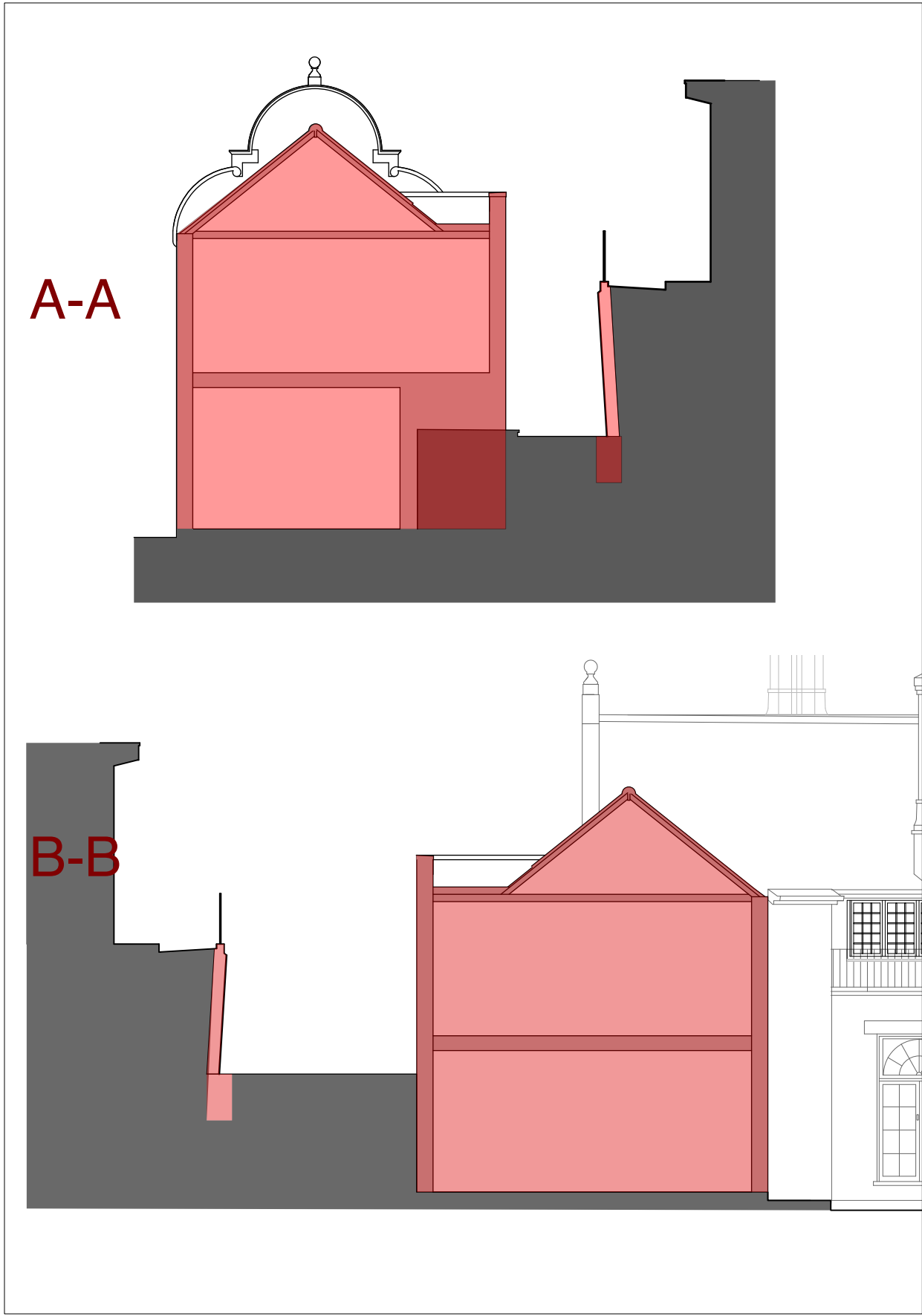

Consented (sections)

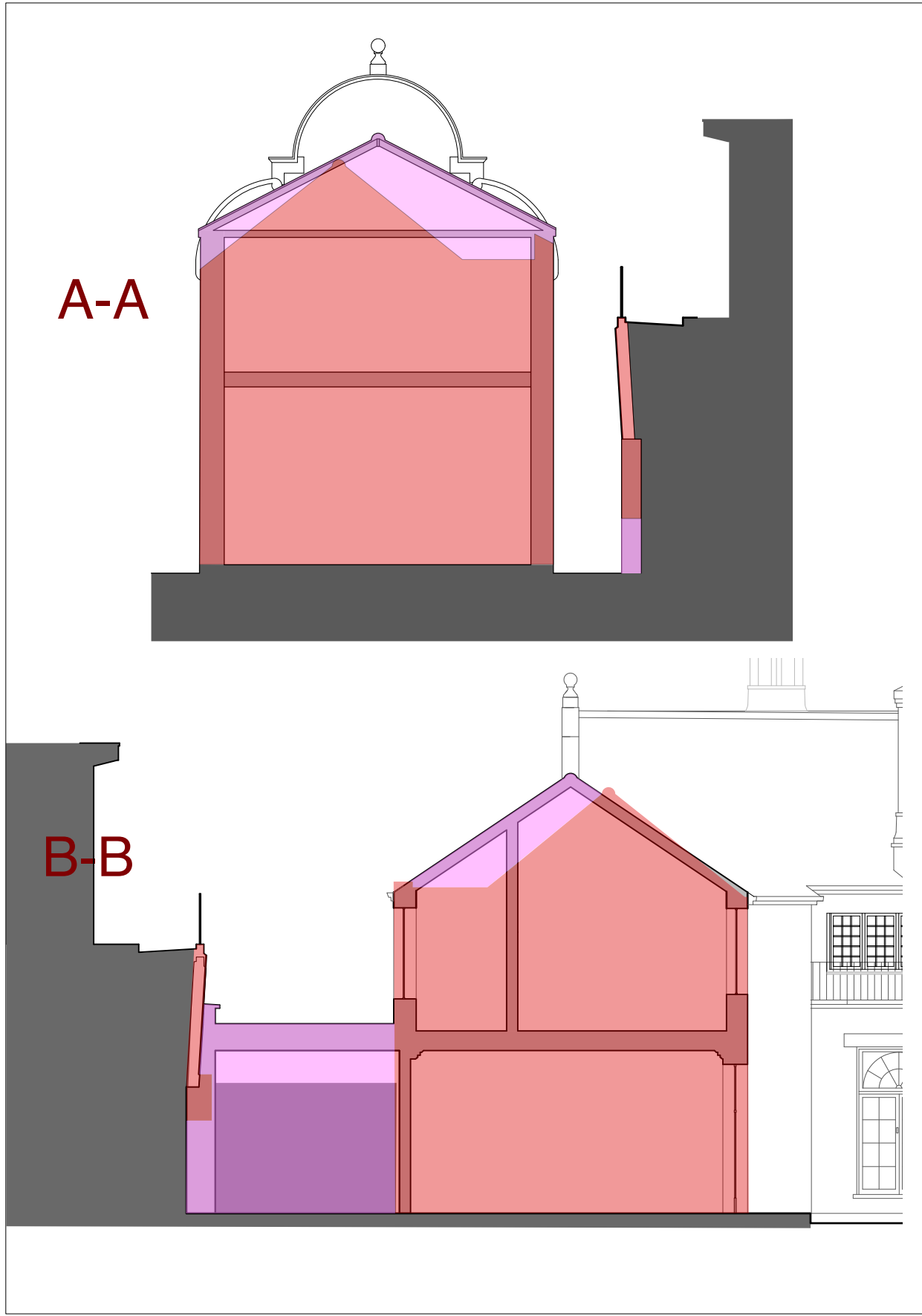

Proposed (sections)

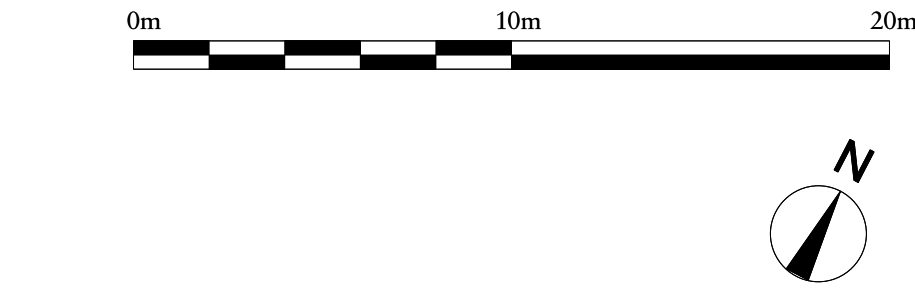

CONSENTED AREA

PROPOSED ADDITIONAL AREA

PROPOSED REDUCED AREA

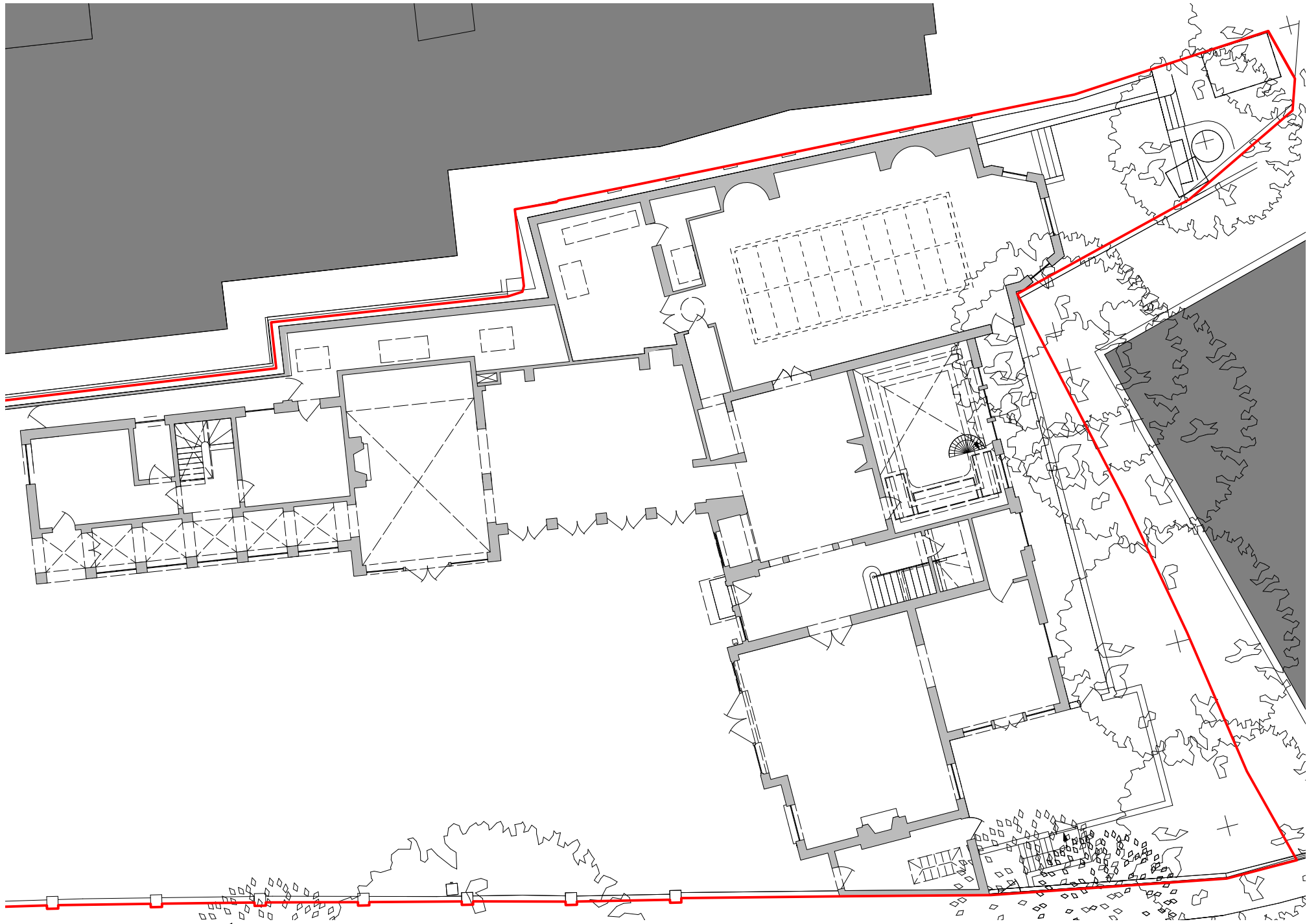

Proposed

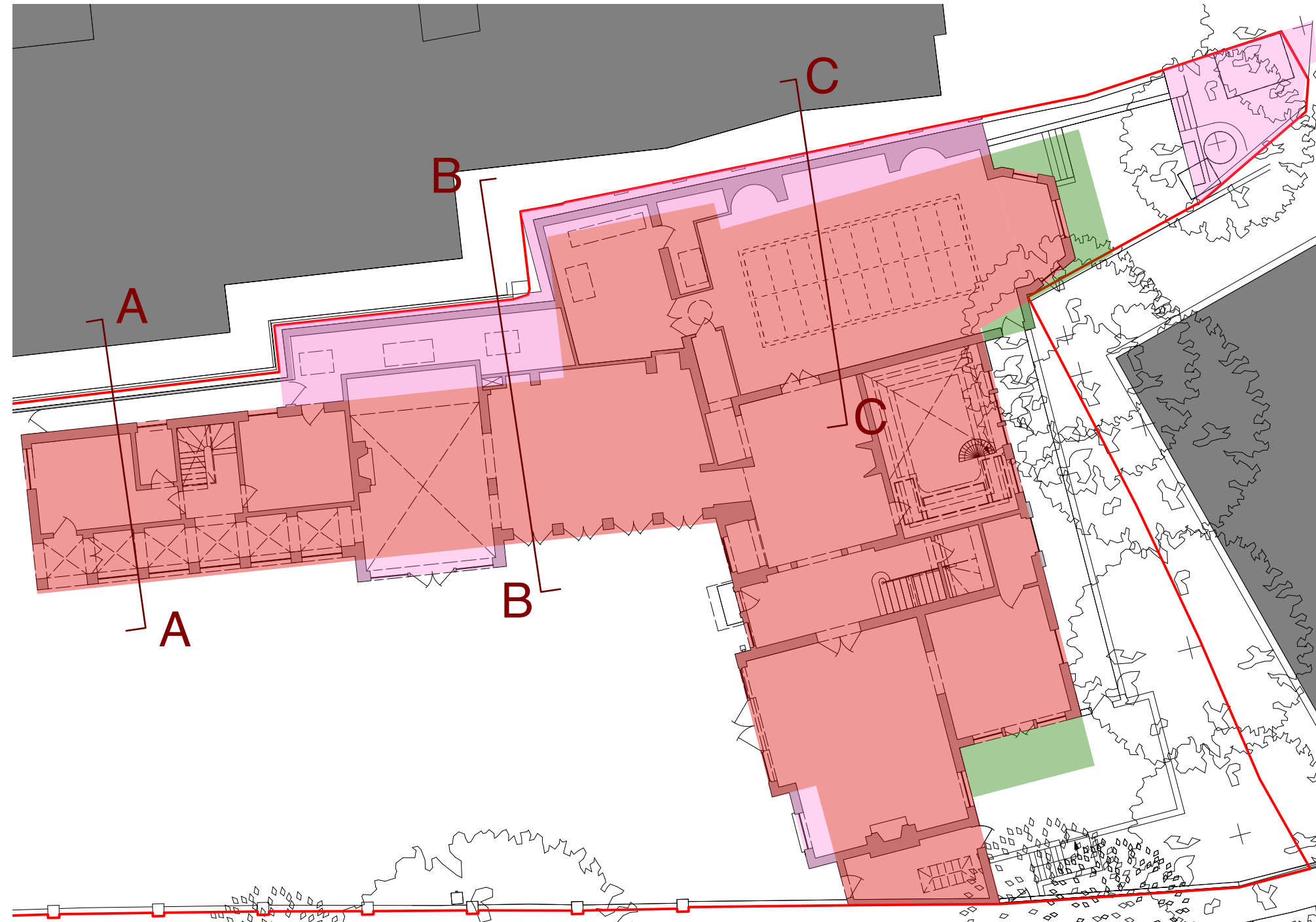

Comparison

Rev	Date	Details	By
-----	------	---------	----

Charlton Brown
Architecture & Interiors

The Belvedere, 2 Back Lane, Hampstead, London, NW3 1HL
Telephone +44(0)20 7794 1234
Email office@charltonbrown.com
Website www.charltonbrown.com

Client
Mr Daniel Ross

Project
82 Fitzjohns Avenue

Drawing Title
Ground Floor Plan Comparison

Date	Drawn	Checked
15/07/2020	LJ	CP

Scale
1:200 @ A1

Issue Status
FOR PLANNING

Project Number	Drawing Number	Revision
20003	A-PL-00-408	

Plans showing area comparisons at
FIRST FLOOR LEVEL
(Sections showing comparsion across all levels)

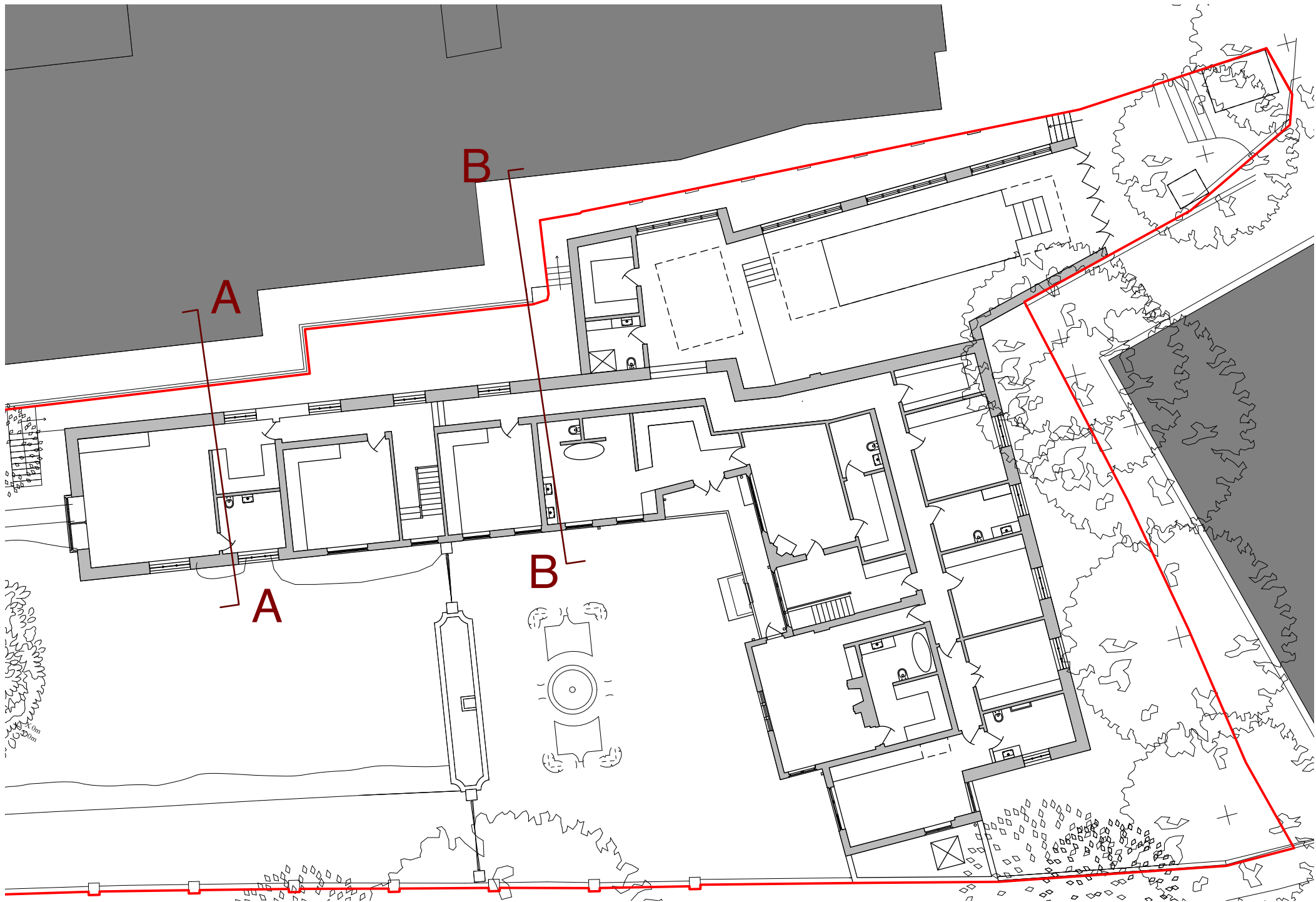

Consented

Camden Consent Reference: 2019/4229/P, dated 4 October 2019

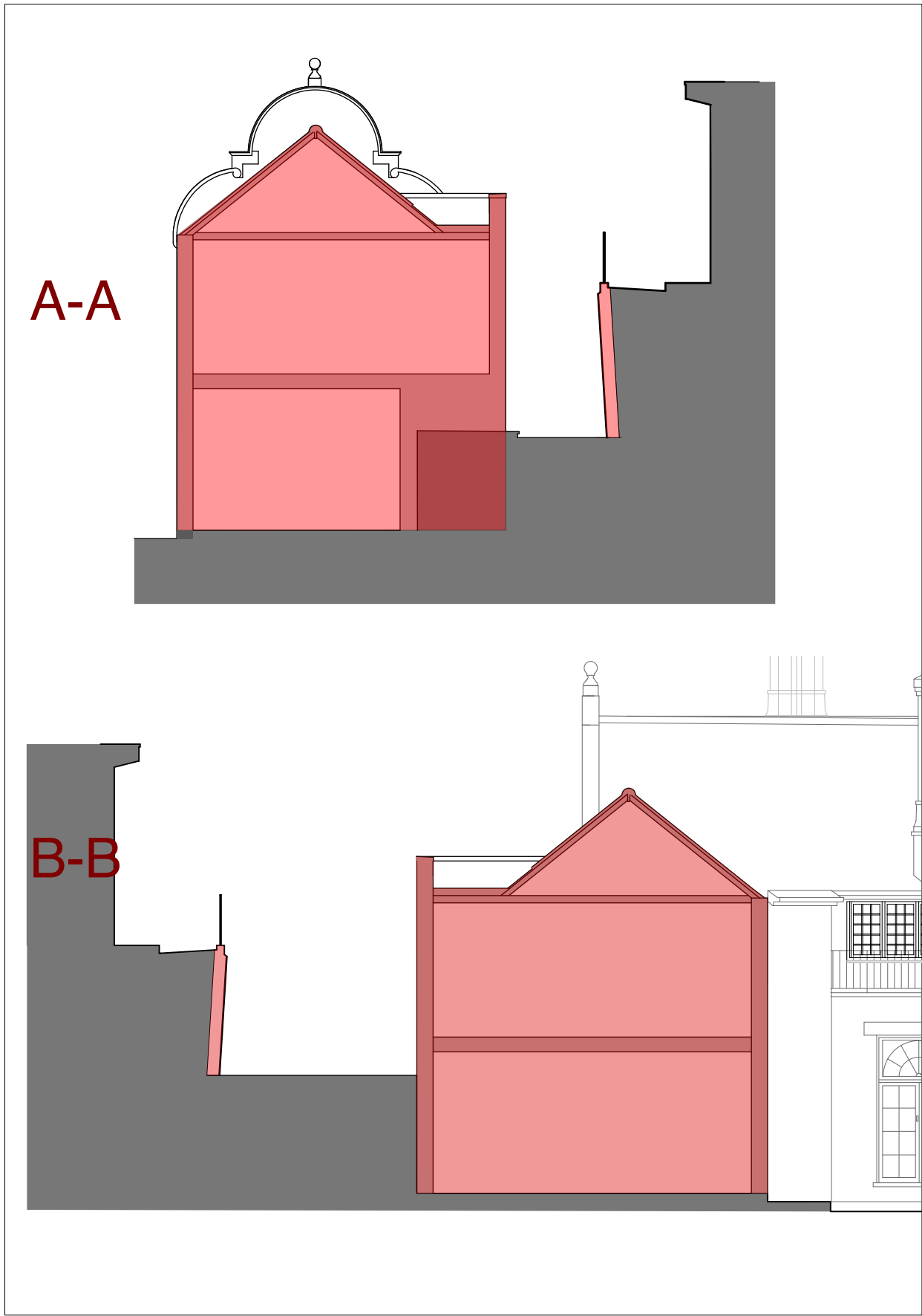

Consented (sections)

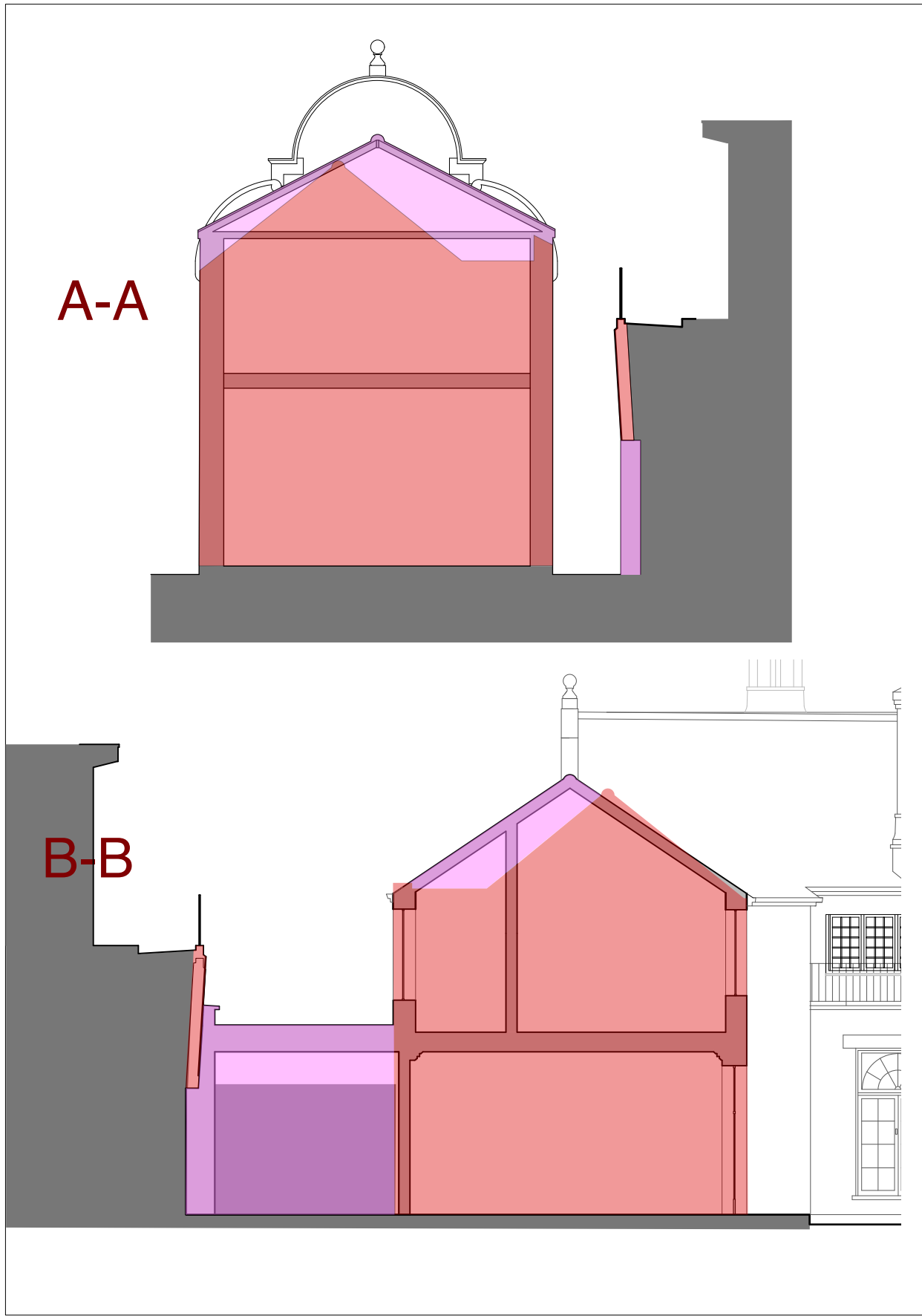

Proposed (sections)

0m 10m 20m



CONSENTED AREA

PROPOSED ADDITIONAL AREA

PROPOSED REDUCED AREA

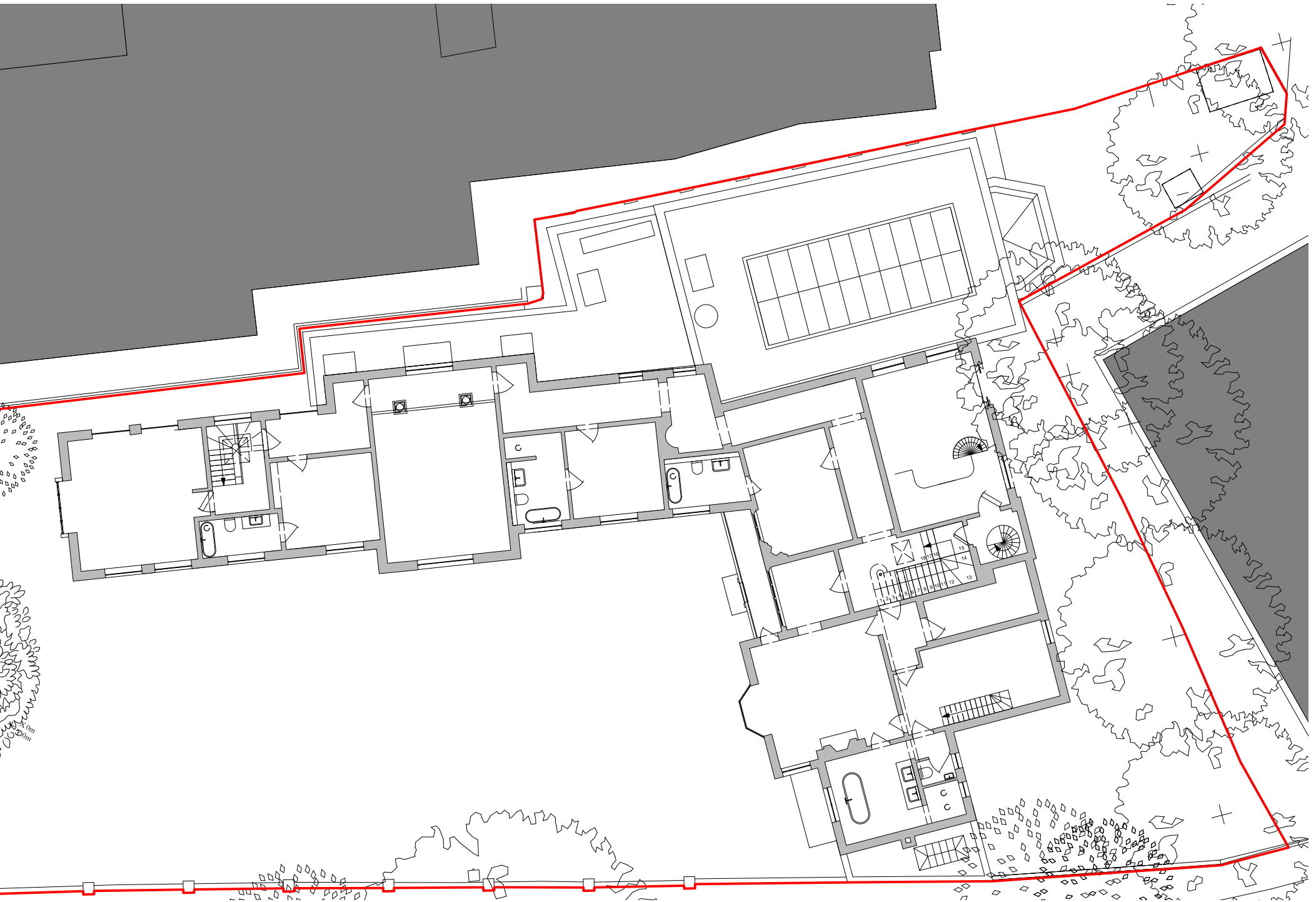

Proposed

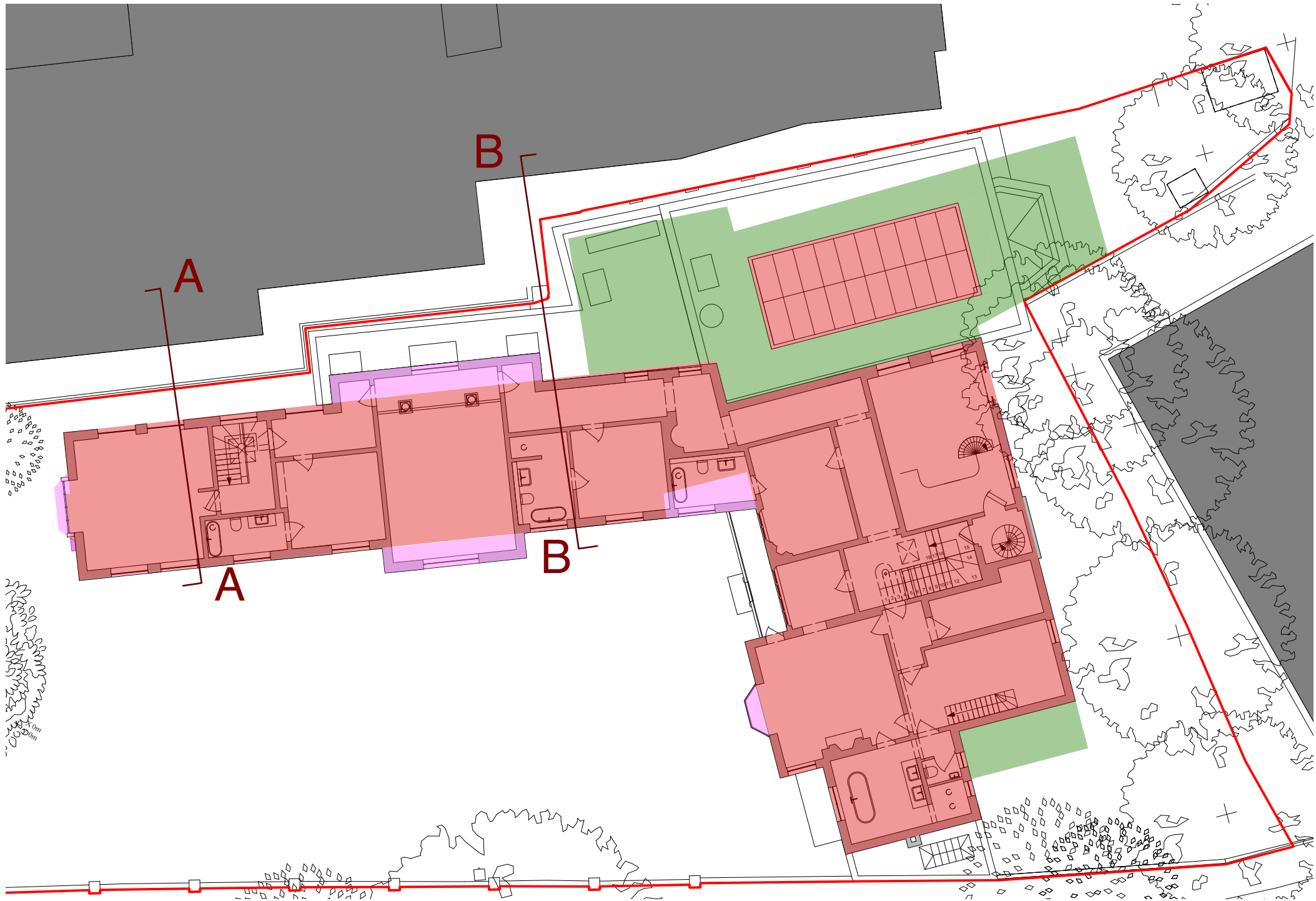

Comparison

Rev Date Details By

Charlton Brown
Architecture & Interiors

The Belvedere, 2 Back Lane, Hampstead, London, NW3 1HL

Telephone +44(0)20 7794 1234
Email office@charltonbrown.com
Website www.charltonbrown.com

Client
Mr Daniel Ross

Project
82 Fitzjohns Avenue

Drawing Title
First Floor Plan Comparison

Date 15/07/2020 Drawn LJ Checked CP

Scale
1:200 @ A1

Issue Status
FOR PLANNING

Project Number 20003 Drawing Number A-PL-00-409 Revision