

NOTES:

This drawing is the property of Durley Shopfitting Contractors.

Do not scale, please contact us to confirm.

All dimensions and levels to be checked on site prior to starting work.

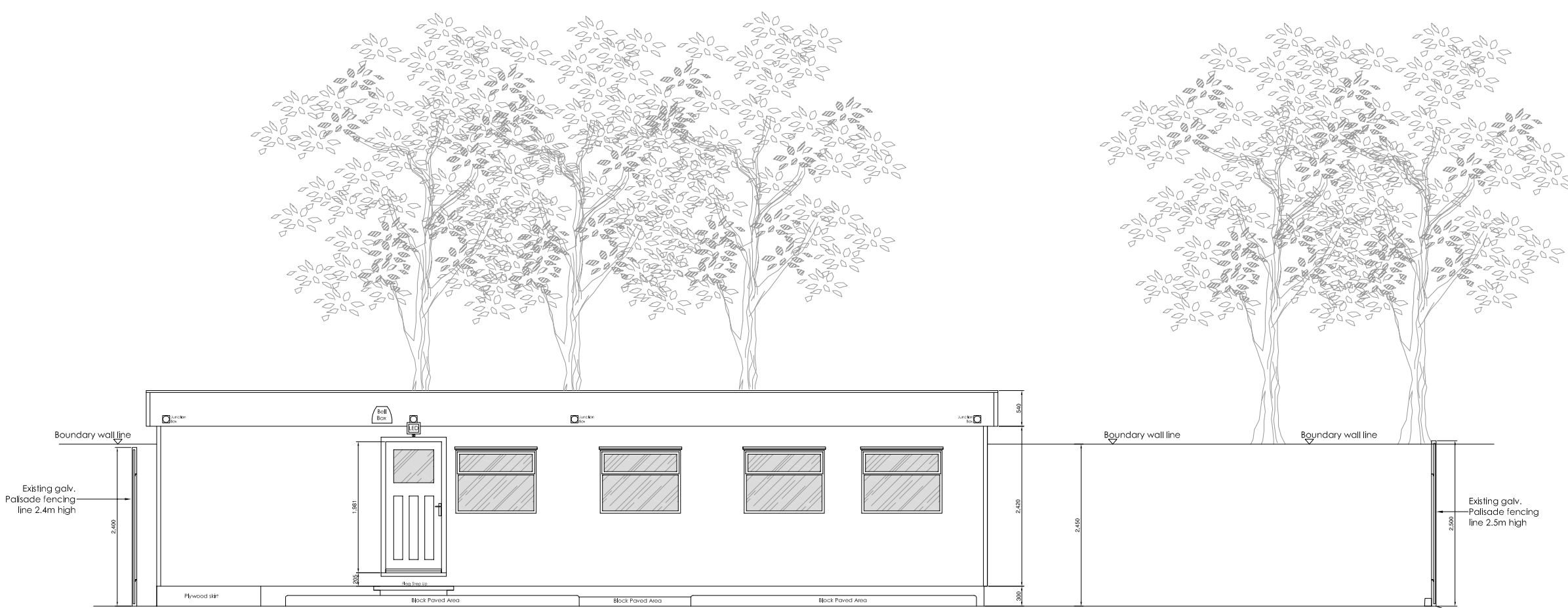

EXISTING FRONT ELEVATION (SOUTH)

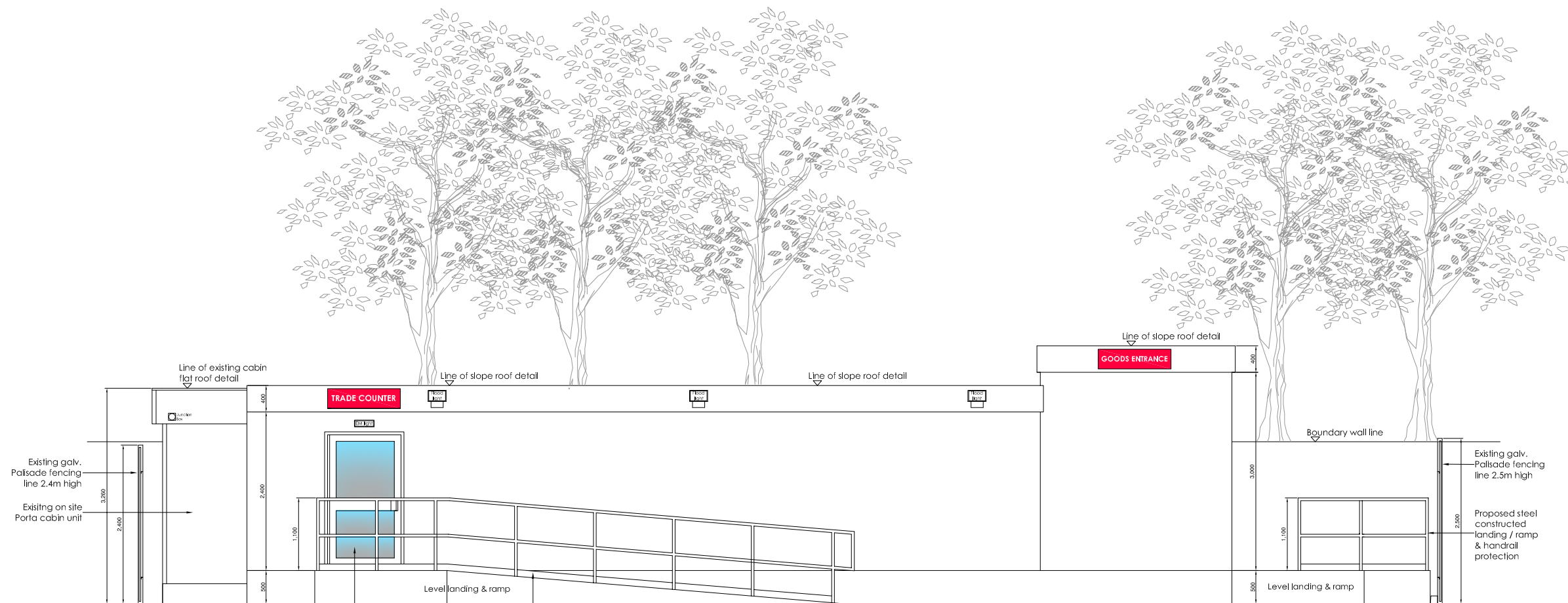

PROPOSED FRONT ELEVATION (SOUTH)

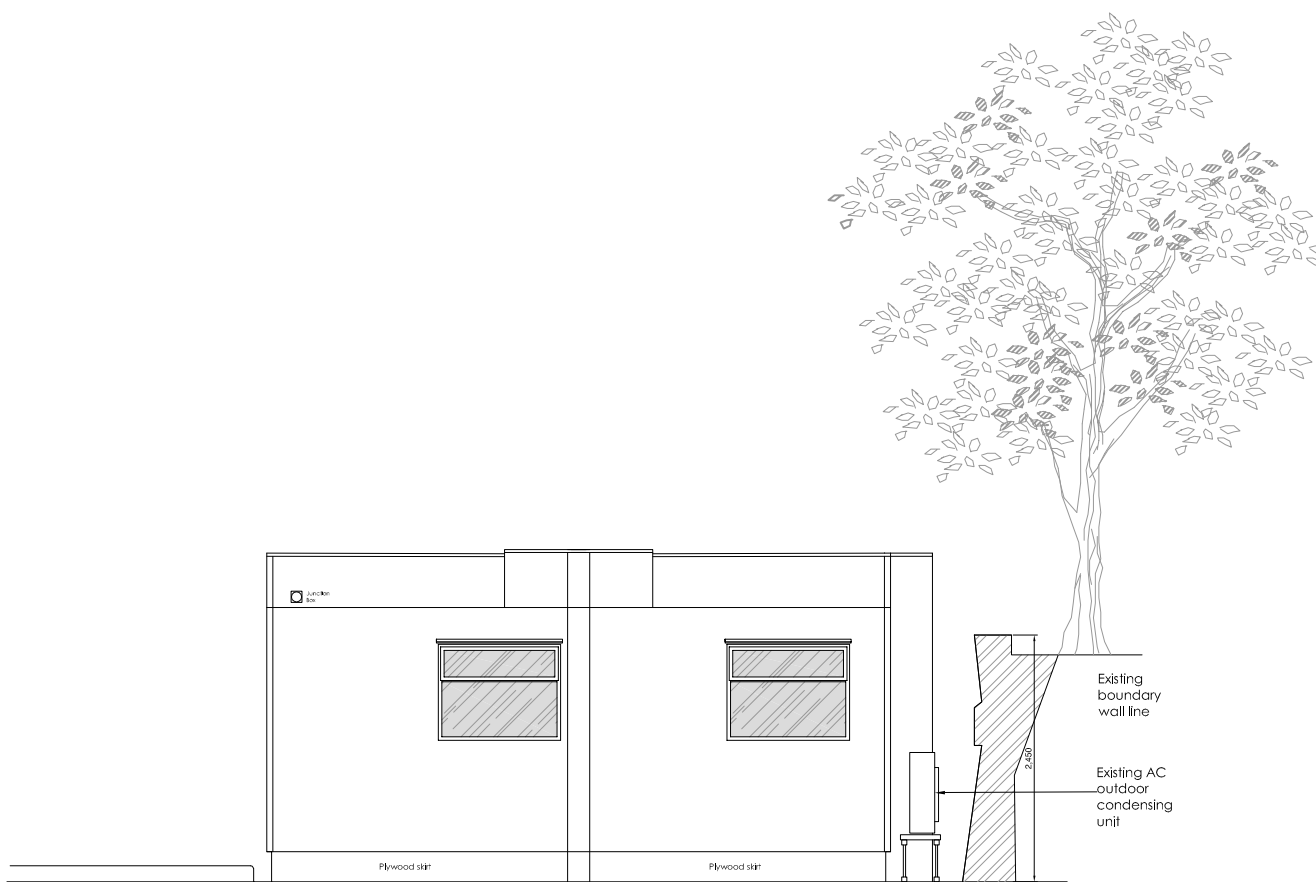

EXISTING SIDE ELEVATION (EAST)

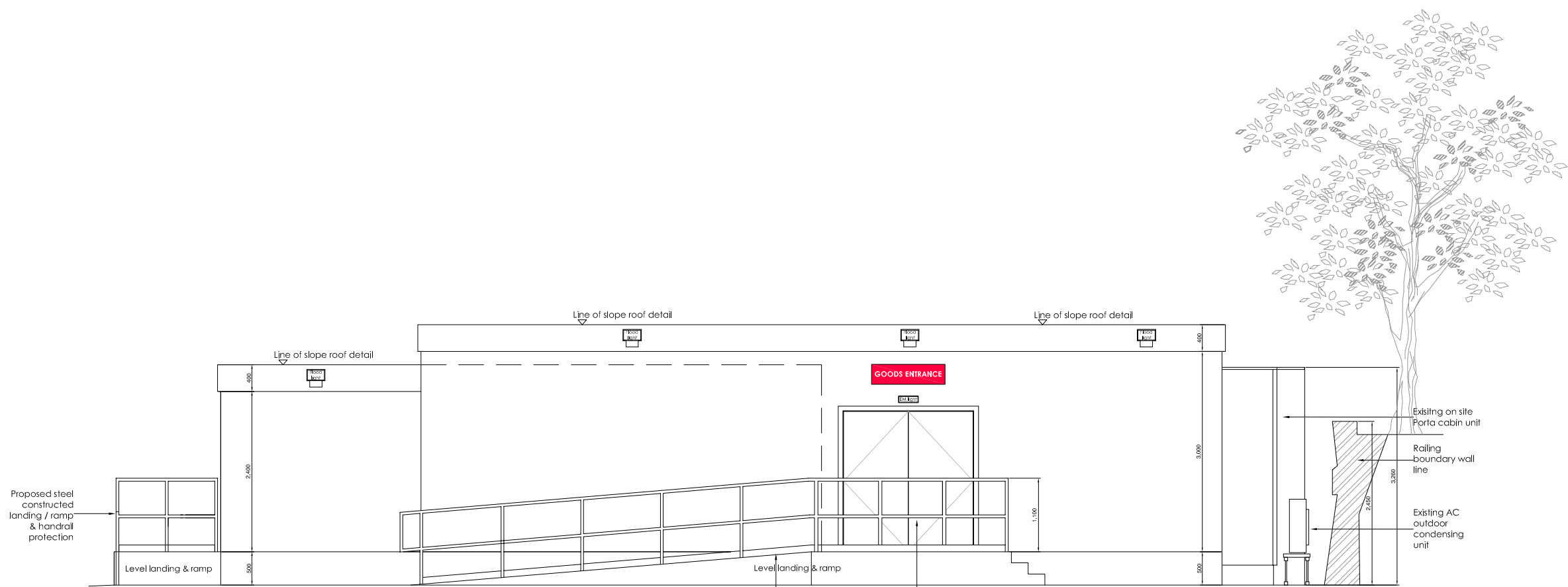

PROPOSED SIDE ELEVATION (EAST)

Existing Porta Cabin Construction:

- External Walls:
Steel frame with jacklegs for levelling on site
Softwood frame walls clad with WPB Plywood
Textured coated finish to the external faces
- Roof:
Lean to centre timber, plywood, Felt covering
- Floor:
Softwood floor joists, 18mm T&G chipboard flooring
- Windows:
Aluminium framed windows
Satin Anodised finish
Clear double glazed units
- Doors:
Hardwood timber frame c/w threshold
Hardwood panel door inward opening

Proposed Extension Porta Cabins Specification:

- EXTERNAL WALLS
Outer facing - Plastic coated steel
Inner facing - 12.7mm cream Vinyl faced plasterboard. Class O spread of flame
Structure - Composite insulated panel or timber framed plastisol faced plywood panels between structural columns.
'U' Value at time of manufacture 0.45W/m2 oC (at time of manufacture)
- ROOF - FLAT
Structure - Structural steel beams supporting timber roof with single layer and roof membrane and timber ceilingframe
Or
composite insulated panels with profiled steel top decking sheet and steel under balance sheet supported on steel purlin beams spanning between the roof beams
Ceiling - Exposed tee 600 x 600 grid mineral tile suspended ceiling
Decking - wbp plywood secured to joists or composite plastisol profile
Outer face - Grey single layer roofing or profiled plastisol membrane.FAA rating
Design load - 0.75 kN/m2
Slope - determined by roof type (two way fall as standard)
- Gutter and pipes - Square section black pvc
Fascias - Flat plastic coated steel
U. Value at time of manufacture - 0.45 W/m2 oC(at time of manufacture)

- FLOOR FRAME
Decking - floor decking board
Insulation - floor insulation below or within composite floor panel
Main frame - Structural steel floor beams with timber or steel floor joist spanning between
Design load - 5.0kN/m2
U. Value at time of manufacture - 0.45 W/m2 oC at time of manufacture)
- EXTERNAL SKIRTING
To close the space between the building perimeter and the ground an exterior skirting panel is fixed beneath the external wall.
Skirting panels are formed in marine plywood, stained black, and incorporate vent grills
- EXTERNAL DOORS
The main access door :-
Main entrances to be single doors 1050MM WIDE X 2100 Kircroft (or approved) multiflocking steel security doors incorporating internal thumbturn and Kircroft standard lever lock furniture and five lever lock. Flush threshold . If the door and external finish are the same colour the casing must be finished in a contrasting colour
Door incorporates viewing panel to one side 200mm wide.
- Fire escape doors (if fitted)
1050mm wide x 2100 high with flush threshold
The door is provided with a silver push pad, 'push pad to open sign on the inside' & emergency exit keep clear sign on the outside.
This door is flush (if they do not include a viewnig panel)

Revisions:

Date:

Client:

WOLSELEY

The Specialist Merchant

Architect:

N/A

Job Title:

KENTISH TOWN

DSC

DURLEY SHOPFITTING CONTRACTORS

Drawing Title

ELEVATION DETAILS
SECURE YARD WITH PORTACABIN
REGIS ROAD
KENTISH TOWN

Scale: 1:125 (Do not scale)

Drawn: DRP

Date: 25/01/2021

Checked: N/A

Drawing Number:

EN1784-004

Paper size:

A1

This drawing and any accompanying notes, images, specifications and materials are copyrighted works of DURLY SHOPFITTING CONTRACTORS. Reproduction or use of the design in whole or in part without the written permission of DURLY SHOPFITTING CONTRACTORS is strictly prohibited. Permission must be requested and certified of any 'forwarding' of information prior to doing so from DURLY SHOPFITTING CONTRACTORS.