

PROPOSED SECTION
1.100

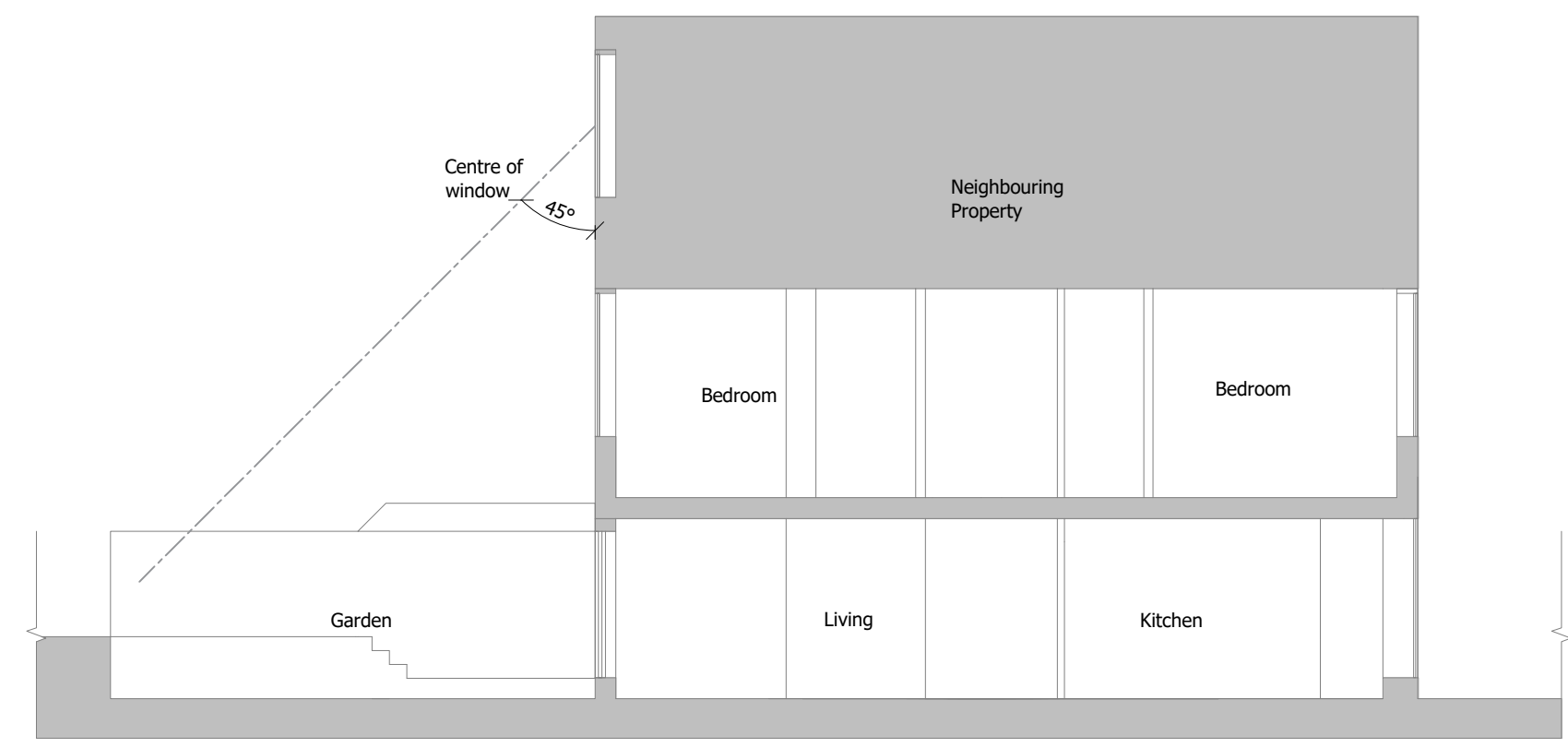

EXISTING SECTION
1.100

SCALE 1:100
SCALE 1:1

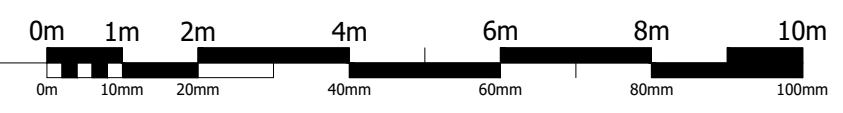

These plans have been drawn for the purpose of planning permission and lawful consents.

All drawings to be signed off by building control before the commencement of any works.

Any measurements required for construction must not be scaled from this drawing but taken on site.

All structural elements to be signed off by structural engineer and agreed with Building Control prior to the commencement of works.

PLANNING		
60b Fitzjohns Avenue		
Existing and Proposed Section		
Job Number A19-213	Drawing Number PRS001	Drawing Revision -
Date 03.03.21	Scale @ A1 1.100	Drawn -