

EXISTING REAR ELEVATION  
1.100

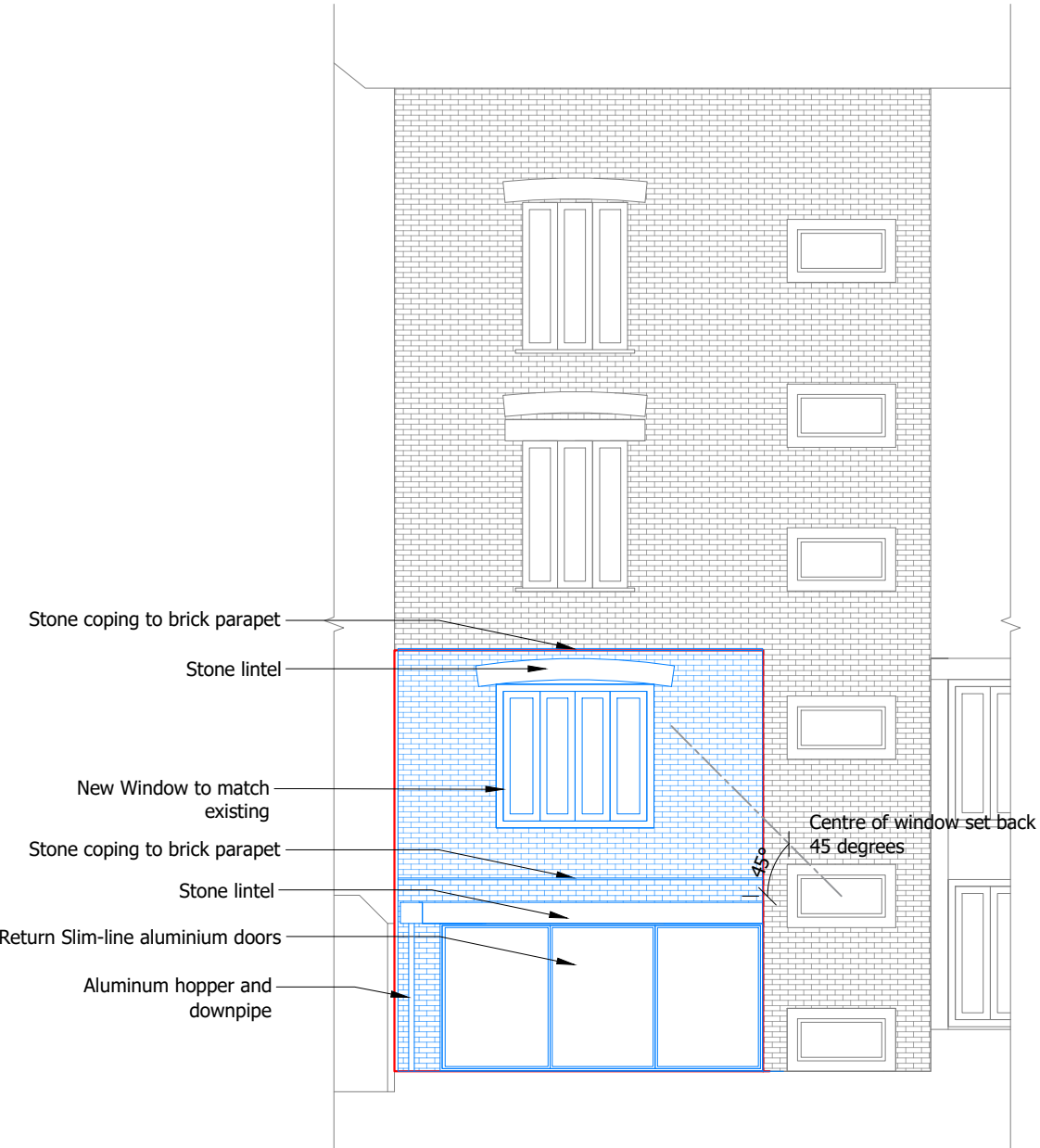

PROPOSED REAR ELEVATION  
1.100

These plans have been drawn for the purpose of planning permission and lawful consents.

All drawings to be signed off by building control before the commencement of any works.

Any measurments required for construction must not be scaled from this drawing but taken on site.

All structural elements to be signed off by structural engineer and agreed with Building Control prior to the commencement of works.

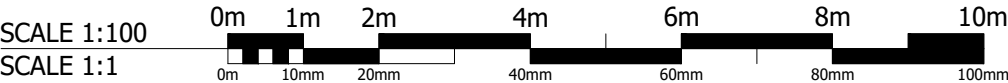

PLANNING		
60b Fitzjohns Avenue		
Rear Elevation		
A19-213	PRE001	-
03.03.21	1.100	-