

EXISTING LOWER GROUND FLOOR  
1.100

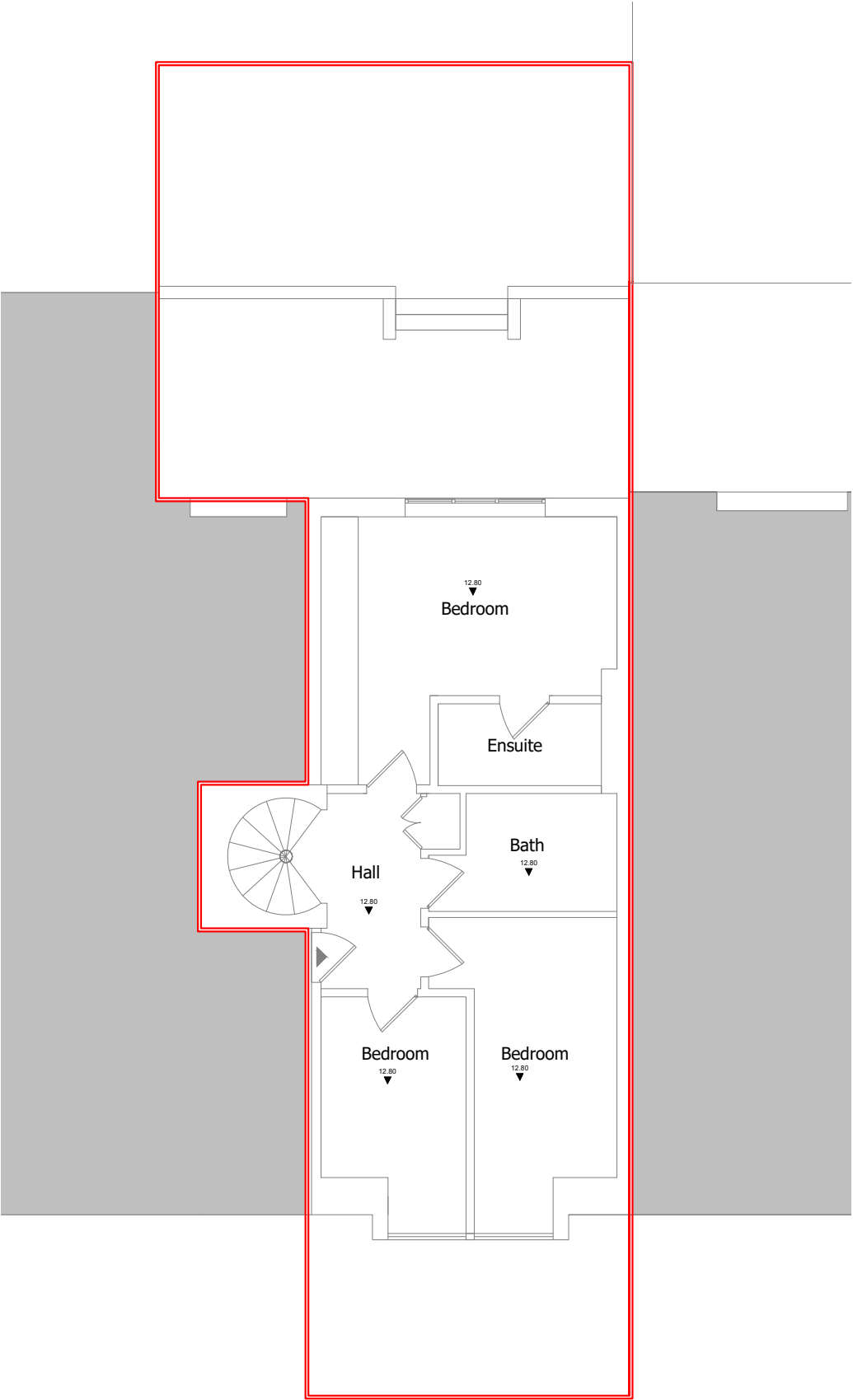

EXISTING UPPER GROUND FLOOR  
1.100

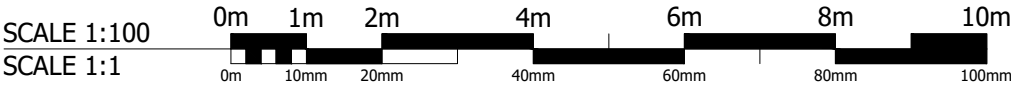

These plans have been drawn for the purpose of planning permission and lawful consents.

All drawings to be signed off by building control before the commencement of any works.

Any measurements required for construction must not be scaled from this drawing but taken on site.

All structural elements to be signed off by structural engineer and agreed with Building Control prior to the commencement of works.

|                      |                |                  |
|----------------------|----------------|------------------|
| Status               |                |                  |
| PLANNING             |                |                  |
| Project              |                |                  |
| 60b Fitzjohns Avenue |                |                  |
| Drawing              |                |                  |
| Existing Floor Plans |                |                  |
| Job Number           | Drawing Number | Drawing Revision |
| A19-213              | EXP001         | -                |
| Date                 | Scale @ A1     | Drawn            |
| 03.03.21             | 1.100          | -                |
|                      |                |                  |