

# OPTION 4A PROPOSED GROUND FLOOR PLAN FLAT B

45

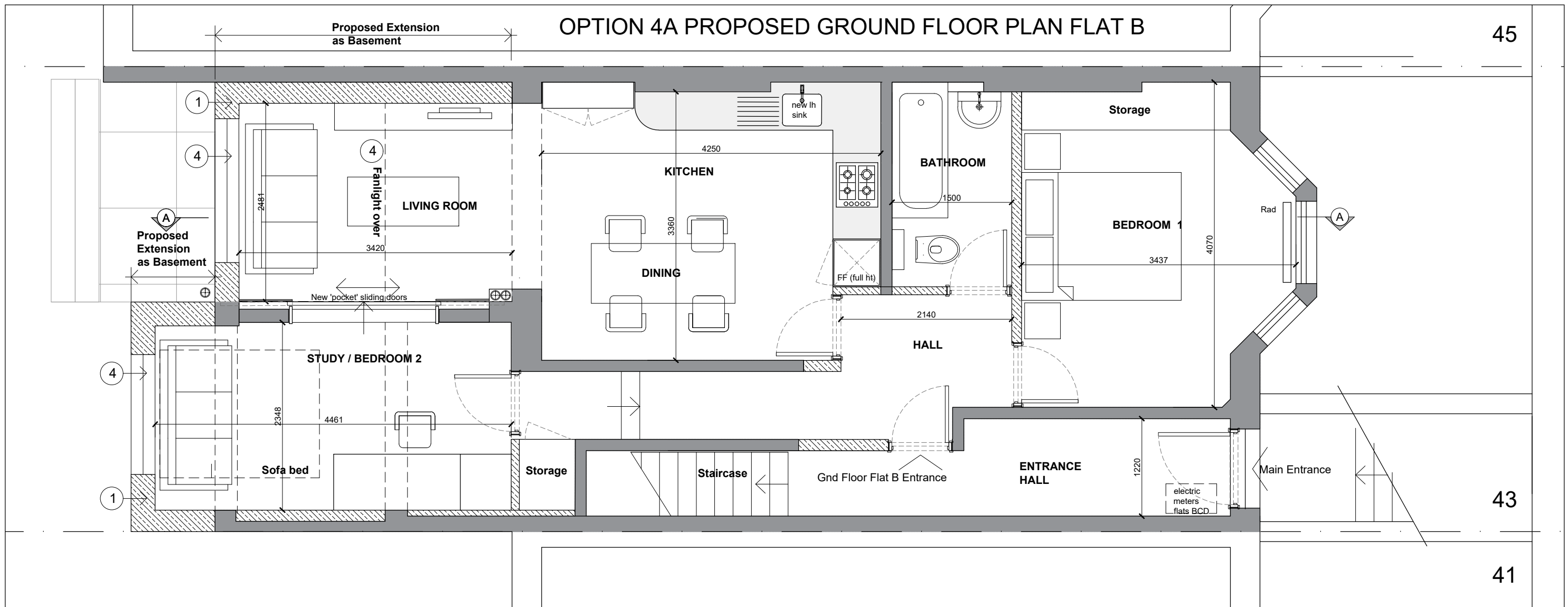

43

41

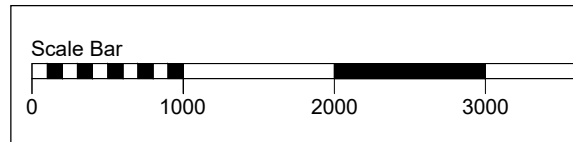

- 1 New Brickwork - London stock reclaimed second hand brickwork to match the existing.
  - 2 New Roof & parapets - The parapets to the roof edges & the 2nd floor balcony terrace will have pre-cast reconstituted Stone copings to match those to the adjoining extensions.
  - 3 The roof finish will be flat roof build up for Sedum 'green roofs' as the consented Basement Flat A.
  - 4 New Windows - 'Crittall' style metal window framed double glazing to the ground floor Flat B to match the consented windows proposed for Basement Flat A.
  - 5 The upper floor windows to Flat C will be traditional timber sash windows with radius'd flat brick lintels & reconstituted stone sub-cill to match the existing upper floor windows.
  - 6 New Railings - The 2nd floor metal rails to the proposed balcony roof terrace will match the design of the existing 1st floor balcony railings.
- EXIST WALLS

Do not scale from this drawing  
All dimensions are to be checked on site  
Any discrepancies are to be reported immediately to the Architect or Main Contractor

COPYRIGHT © 2014  
ALL RIGHTS DESCRIBED IN THE CHAPTER IV OF THE COPYRIGHT DESIGN AND PATENTS ACT 1988, HAVE BEEN GENERALLY ASSERTED

Rev.	Date	Comment	By
P5	21.08.20	Planning Application	FB
P4	16.08.20	Option 4A	FB
P3	12.08.20	Option 4	FB
P2	30.07.20	Option 2A	FB
P1	03.07.20	1st Client issue.	FB

Client  
**Isobel & Alex May**  
Flat B & C, 43 Fitzroy Road, Primrose Hill,  
London NW1 8TP

Project  
**Extensions & Alterations**  
Flats 43 B & C Fitzroy Road, London NW1 8TP

Drawing  
Proposed Drawings  
Ground Floor Plans Flat B  
Option 4

Project No. Drawing No. Issue Status  
**IM2020 SK07 P5 P**

Scale Date Drawn By Checked By  
1:50@A3 May 2020 FB FB

## FRANCIS BIRCH ARCHITECT

Francis Birch Dipl Arch (Oxford) RIBA Architect  
11 North Hill Avenue, Highgate, London N6 4RJ  
T: 0208 342 8602  
M: 07432 553861  
E: f.birch123@gmail.com