

EXISTING REAR ELEVATION

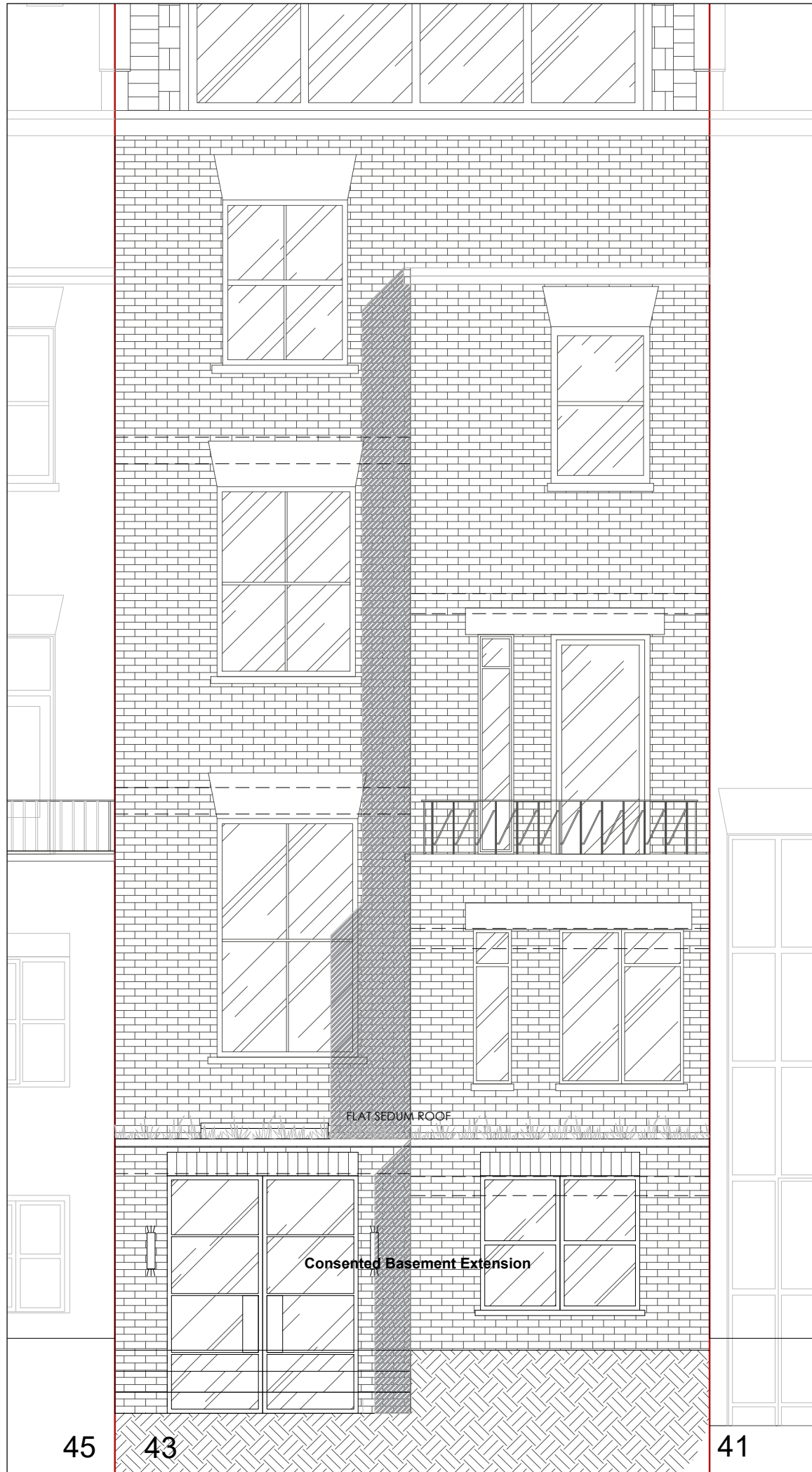

PROPOSED REAR ELEVATION

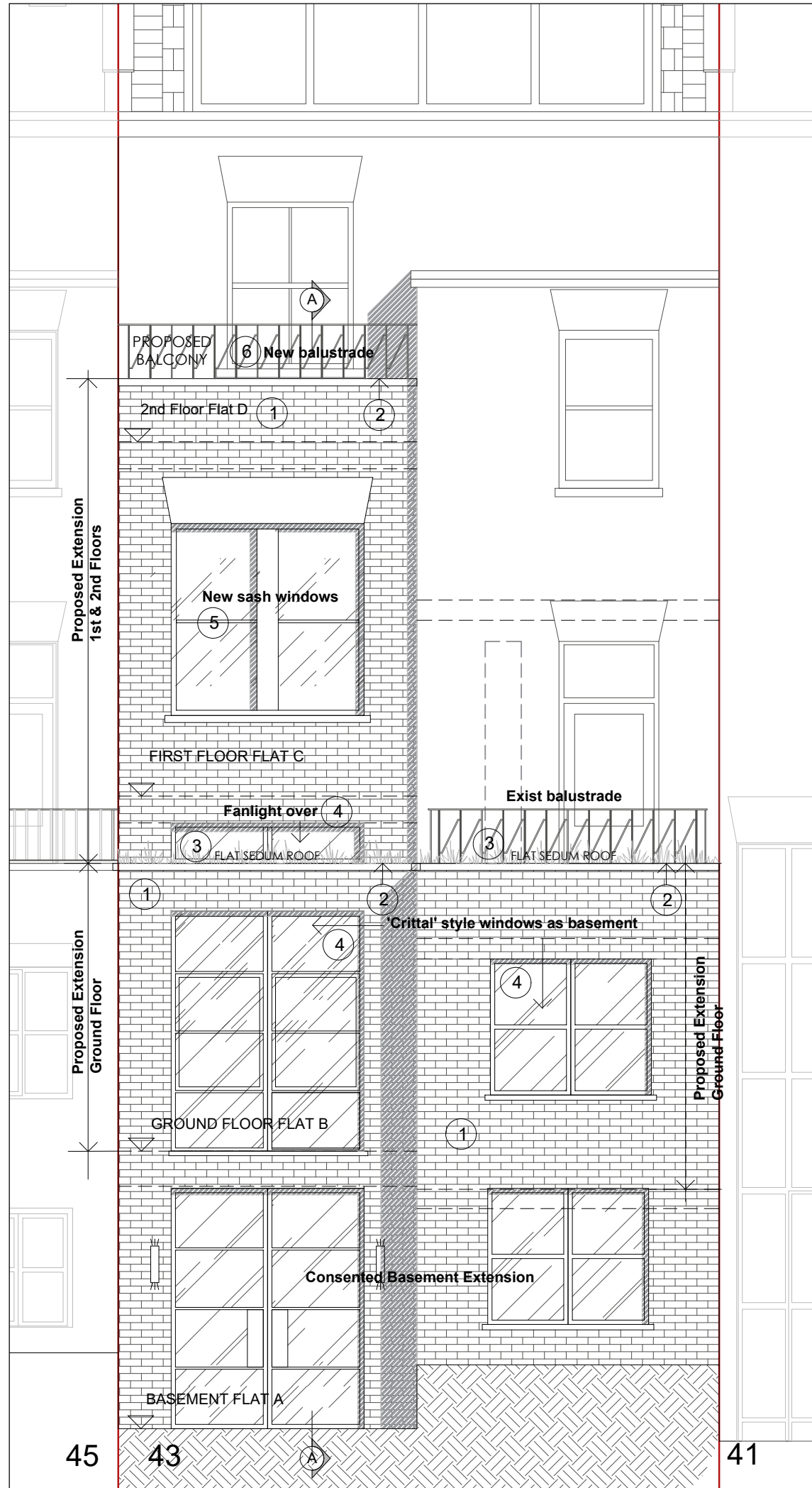

- ① New Brickwork - London stock reclaimed second hand brickwork to match the existing.
 - ② New Roof & parapets - The parapets to the roof edges & the 2nd floor balcony terrace will have pre-cast reconstituted Stone copings to match those to the adjoining extensions.
 - ③ The roof finish will be flat roof build up for Sedum 'green roofs' as the consented Basement Flat A.
 - ④ New Windows - 'Crittal' style metal window framed double glazing to the ground floor Flat B to match the consented windows proposed for Basement Flat A.
 - ⑤ The upperfloor windows to Flat C will be traditional timber sash windows with radius'd flat brick lintels & reconstituted stone sub-cill to match the existing upper floor windows.
 - ⑥ New Railings - The 2nd floor metal rails to the proposed balcony roof terrace will match the design of the existing 1st floor balcony railings.
- EXIST WALLS

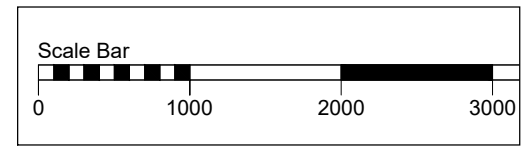

Do not scale from this drawing
All dimensions are to be checked on site
Any discrepancies are to be reported immediately to the Architect or Main Contractor

COPYRIGHT © 2014
ALL RIGHTS DESCRIBED IN THE CHAPTER IV OF THE COPYRIGHT DESIGN AND PATENTS ACT 1988, HAVE BEEN GENERALLY ASSERTED

Notes:

Rev.	Date	Comment	By
P2	21.08.20	Planning Application.	FB
P1	30.06.20	Outline Proposals.	FB

Client
Isobel May
Flat B & C, 43 Fitzroy Road, Primrose Hill,
London NW1 8TP

Project
Extensions & Alterations
Flats 43 B & C Fitzroy Road, London NW1 8TP

Drawing
Existing & Proposed
Rear Elevations

Project No.	Drawing No.	Issue	Status
IM2020	SK04 P2	P	

Scale	Date	Drawn By	Checked By
1:50@A3	May 2020	FB	FB

FRANCIS BIRCH ARCHITECT
Francis Birch Dipl Arch (Oxford) RIBA Architect
11 North Hill Avenue, Highgate, London N6 4RJ
T: 0208 342 8602
M: 07432 553861
E: fbirch123@gmail.com