

For construction purposes:
 - Do not scale this drawing.
 - All dimensions and levels to be checked on site.
 - Discrepancies to be reported to Mitzman Architects before proceeding.
 - If in any doubt about information on this drawing contact Mitzman Architects.

REVISION NUMBER	DATE	BY	NOTES
P1	14/02/2020	OR	Issued to Planning

P2 15/06/2020

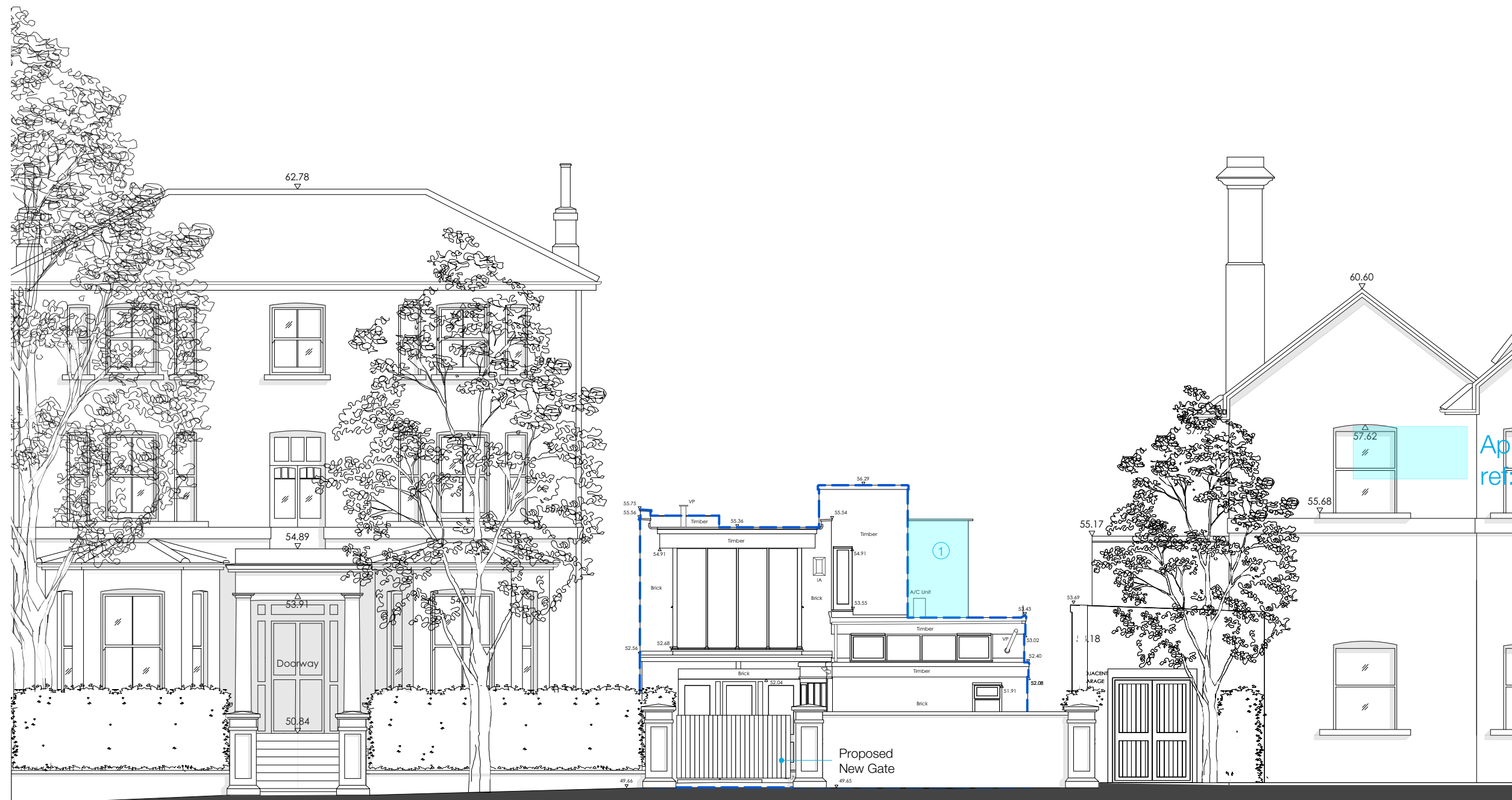

DATUM LINE: 49.000m ABOVE ARBITRARY DATUM
 FRONT (EAST) ELEVATION

Approved under Application ref: 2020/0746/P

- ① Brick to Match Existing
- ② Glass To Match Existing

M MITZMAN architects llp
 020 7722 8525 Unit 1 Primrose Mews
 mail@mitzmanarchitects.com Sharpleshall Street
 www.mitzmanarchitects.com London NW1 8YW
CLIENT
 Carmel & Emanuel Mond

PROJECT
 15 Lyndhurst Terrace, London NW3
 5QA

SHEET TITLE
 Proposed East Elevation Street

SCALE
 1:100

DATE CREATED 29/01/2020 **FILE REFERENCE** 297-A-P-Bldg

DRAWING NUMBER	REVISION
246-DWG-124	P2

----- Outline of existing property

