

© This drawing is the property of Miltiadou Cook Mitzman architects. No disclosure or copy of it may be made without the written permission of Miltiadou Cook Mitzman architects.

For construction purposes:
 - Do not scale this drawing.
 - All dimensions and levels to be checked on site.
 - Discrepancies to be reported to Miltiadou Cook Mitzman architects before proceeding.
 - If in any doubt about information on this drawing contact Miltiadou Cook Mitzman architects.

REVISION NUMBER	DATE	BY	NOTES
P1	14/02/2020	OR	Issued to Planning
P2	15/06/2020		
P3	16/12/2020		

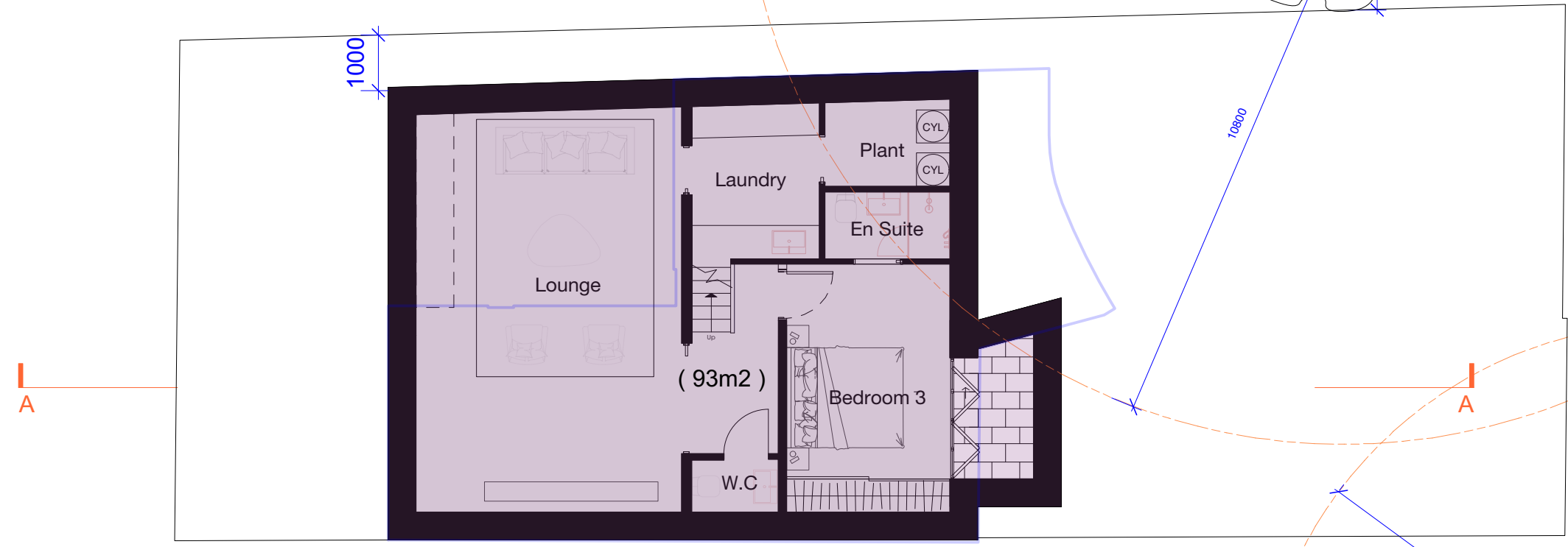
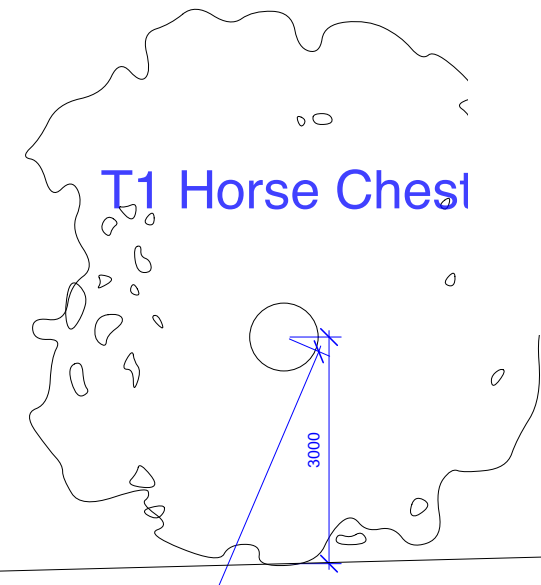
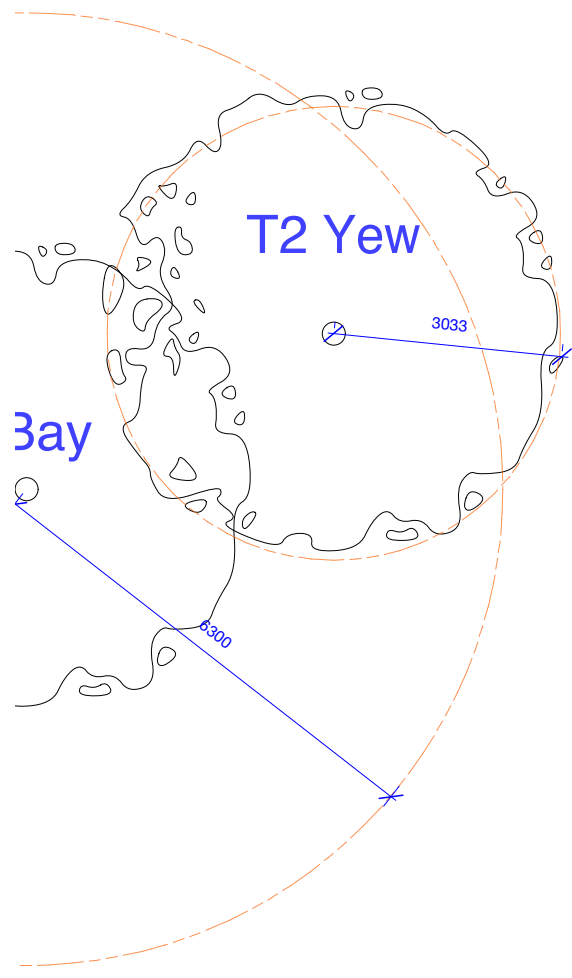

1 Proposed Basement Plan
1:100

Area of Host building
75m2

Proposed Basement Area
93m2

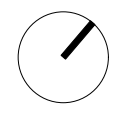

MILTIADOU COOK MITZMAN architects llp
 MCMa

020 7722 8525 office@mcma.design www.mcma.design
 Unit 1 Primrose Mews Sharpleshall Street London NW1 8YW

CLIENT
Carmel & Emanuel Mond

PROJECT
15 Lyndhurst Terrace, London NW3 5QA

SHEET TITLE
Proposed Basement Plan Area

SCALE
1:100

DATE CREATED 16/12/2020 **FILE REFERENCE** 297-A-P-Bldg

DRAWING NUMBER	REVISION
246-DWG-108	P3

