

© This drawing is the property of Miltiadou Cook Mitzman architects. No disclosure or copy of it may be made without the written permission of Miltiadou Cook Mitzman architects.

**For construction purposes:**

- Do not scale this drawing.
- All dimensions and levels to be checked on site.
- Discrepancies to be reported to Miltiadou Cook Mitzman architects before proceeding.
- If in any doubt about information on this drawing contact Miltiadou Cook Mitzman architects.

REVISION NUMBER	DATE	BY	NOTES
P1	14/02/2020	OR	Issued to Planning

P2	15/06/2020		
P3	16/12/2020		

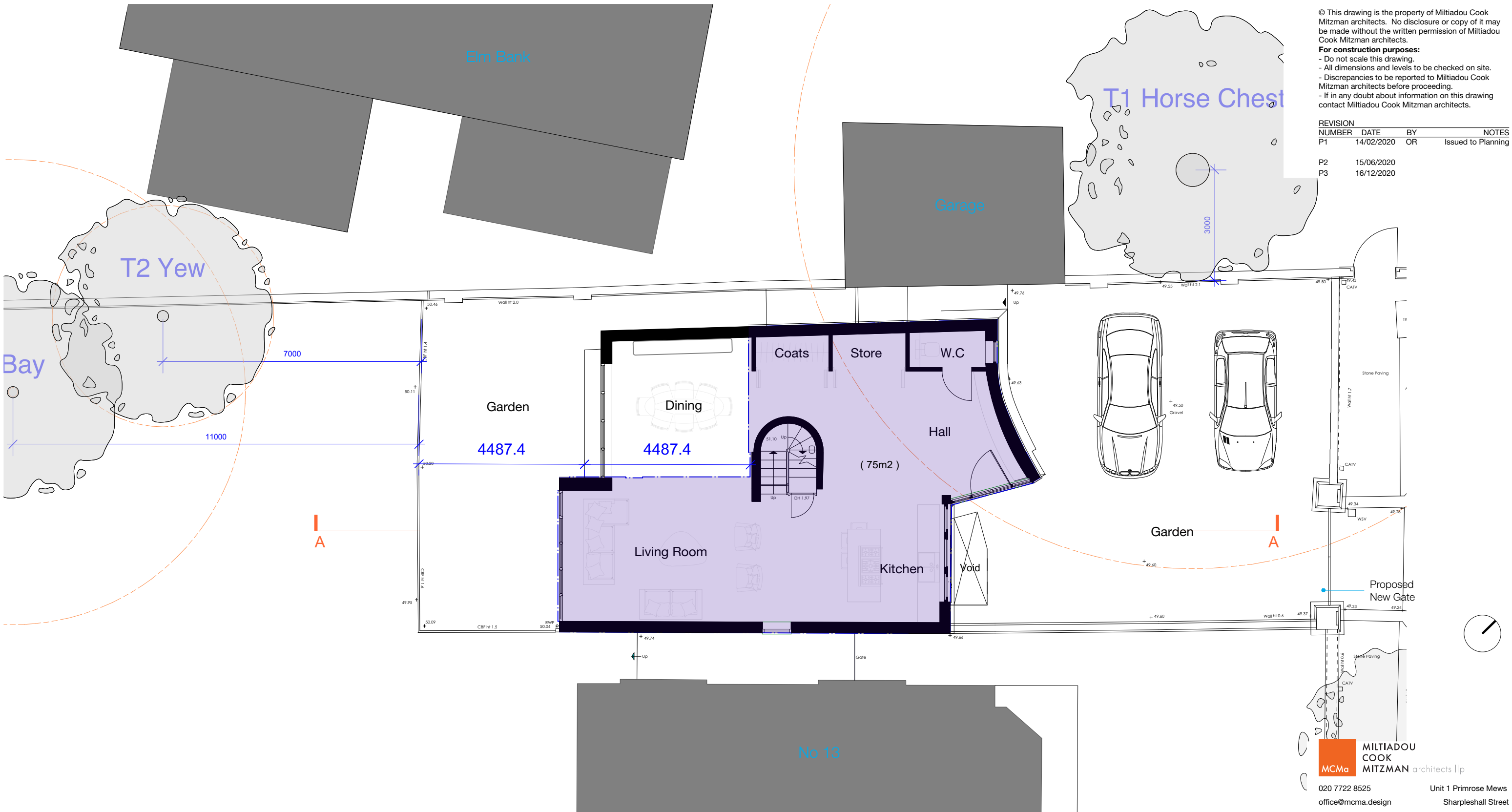

**1 Proposed Ground Floor Plan**  
1:100

Host Building Area  
75m2

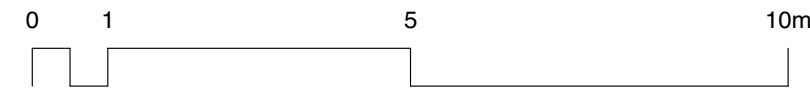

**MILTIADOU COOK MITZMAN architects llp**  
MCMa

020 7722 8525 office@mcma.design www.mcma.design  
Unit 1 Primrose Mews Sharpleshall Street London NW1 8YW

**CLIENT**  
Carmel & Emanuel Mond

**PROJECT**  
15 Lyndhurst Terrace, London NW3 5QA

**SHEET TITLE**  
Host Building Area Diagram

**SCALE**  
1:100

**DATE CREATED** 16/12/2020 **FILE REFERENCE** 297-A-P-Bldg

DRAWING NUMBER	REVISION
246-DWG-106	P3