

Top Floor Plan

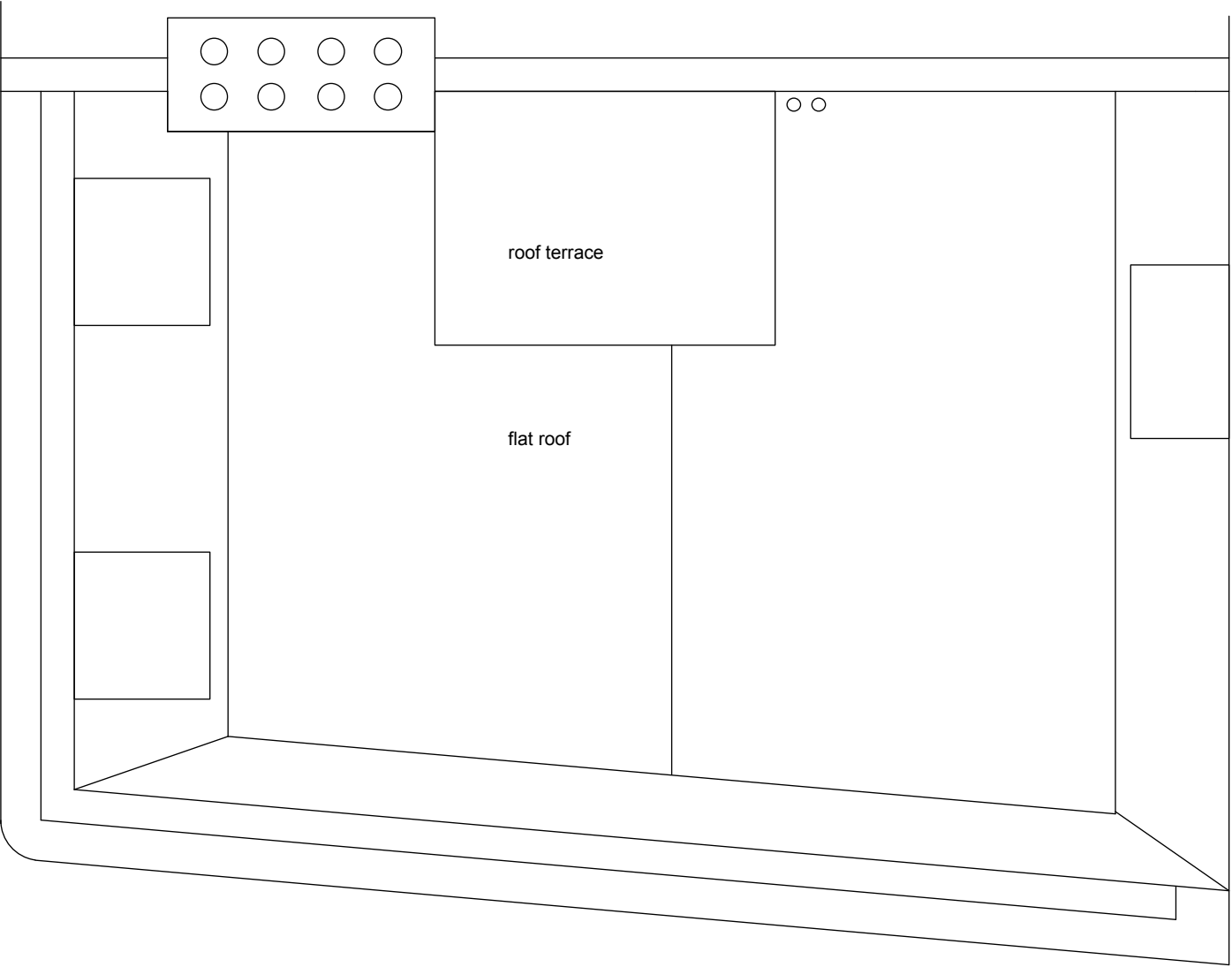

Roof Plan

Survey Notes 1. Do not scale from this drawing. 2. Architect's survey indicative only. Contractor to undertake own surveys and investigations before starting site work.	Revision      Date      Change			Project Flat 2, 31 Princess Road, London		Reference PRI	
				WILTON STUDIO		Drawing Title Existing Plans	
				1 Pitwell Mews   T: 020 7502 2599 London E8 1FH   F: 070 0604 0213 United Kingdom   E: info@wiltonstudio.eu		Scale 1:50 @A3	Date March 2021
						Dwg. No. L001	Rev.

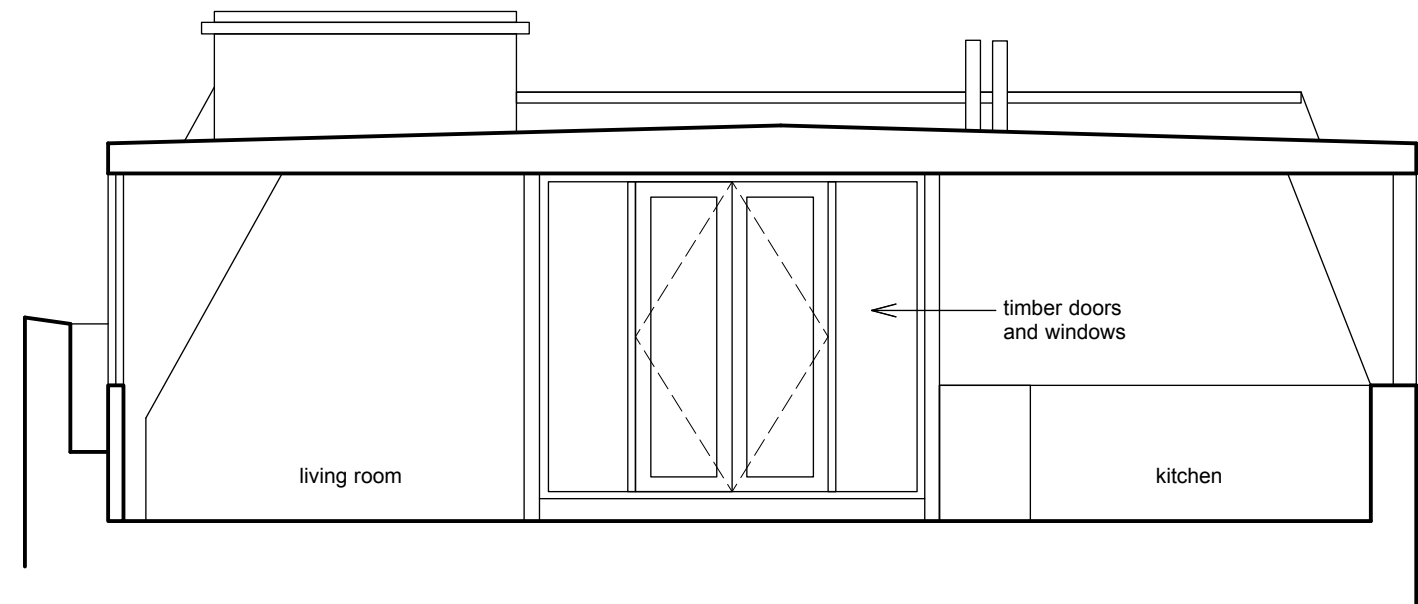

Existing Long Section

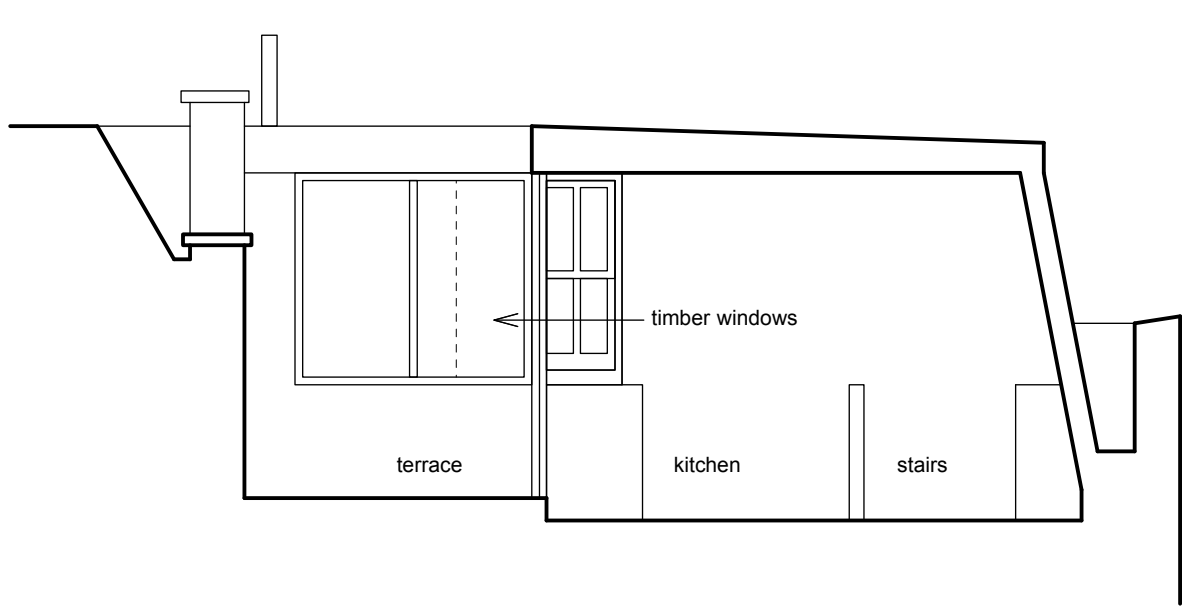

Existing Cross Section  
facing North West

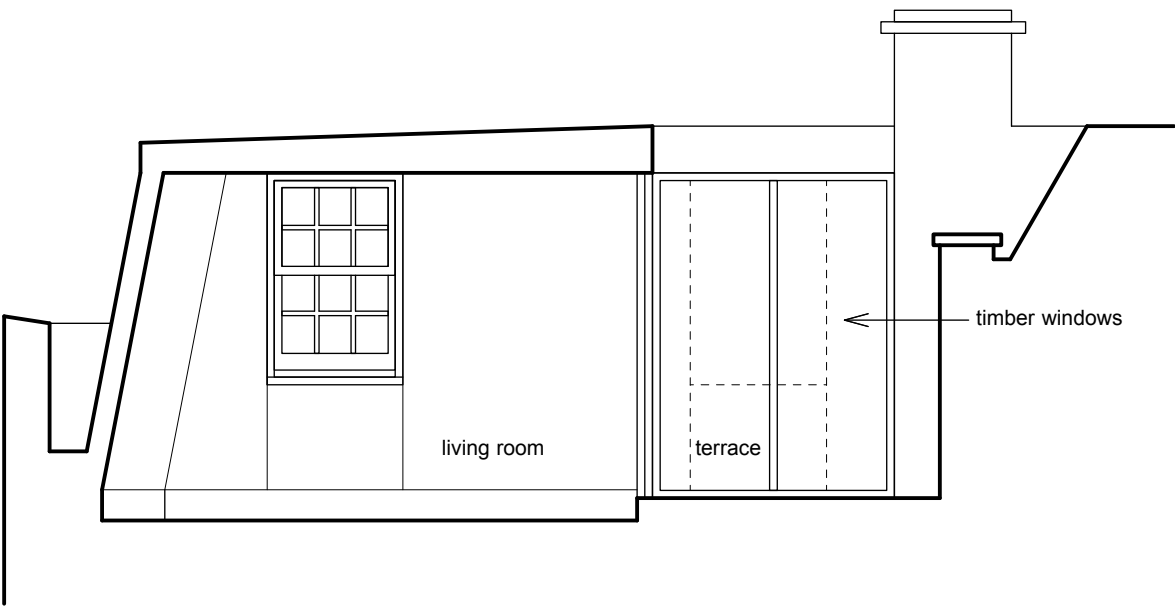

Existing Cross Section  
facing South East

<div>Survey Notes</div> <div>1. Do not scale from this drawing. 2. Architect's survey indicative only. Contractor to undertake own surveys and investigations before starting site work.</div>	RevisionDateChange			Project		Reference	
				Flat 2, 31 Princess Road, London		PRI	
				Drawing Title			
				Existing Sections			
				Scale		Date	Dwg. No.
				1:50 @A3		March 2021	L002
				Rev.			

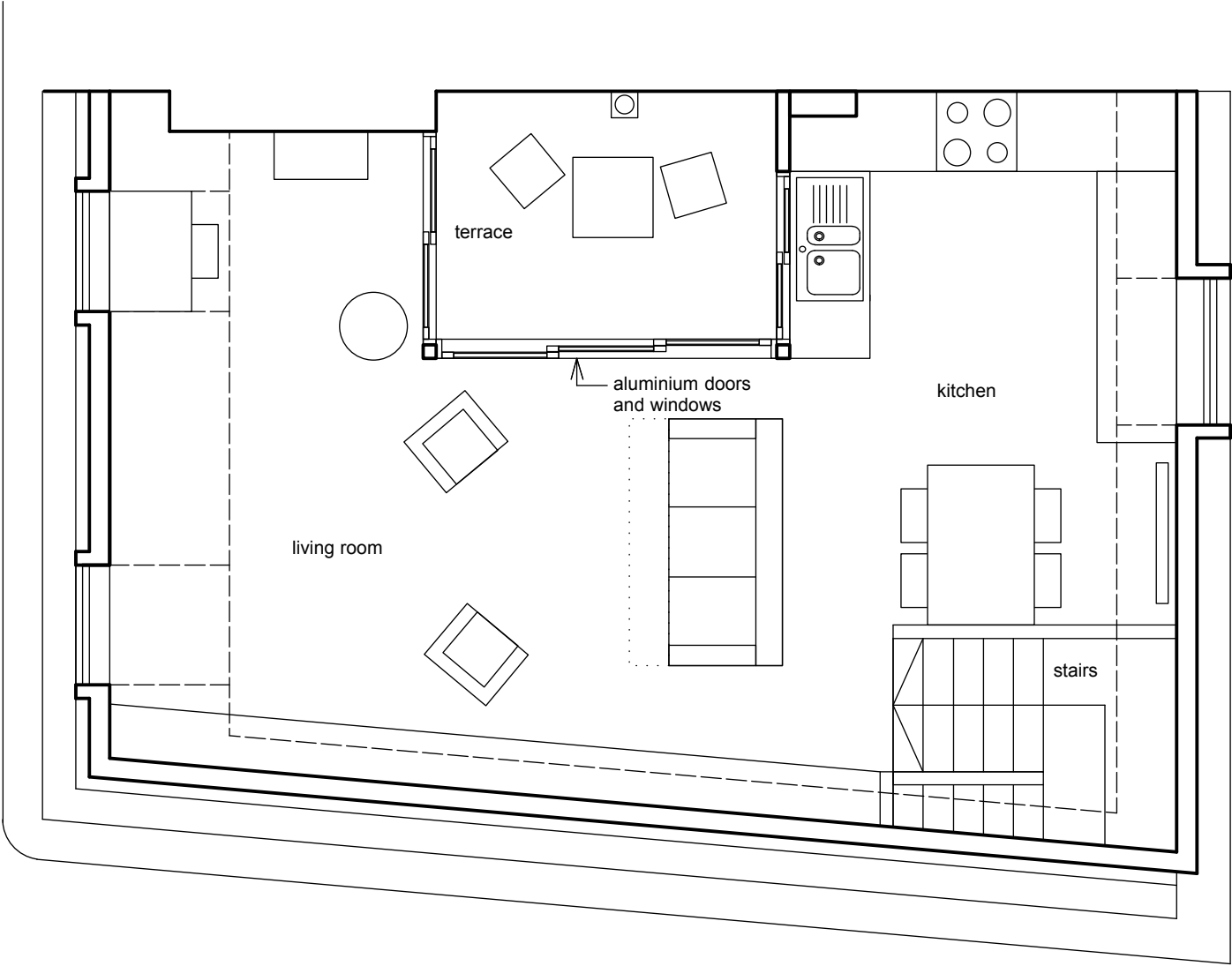

Top Floor Plan

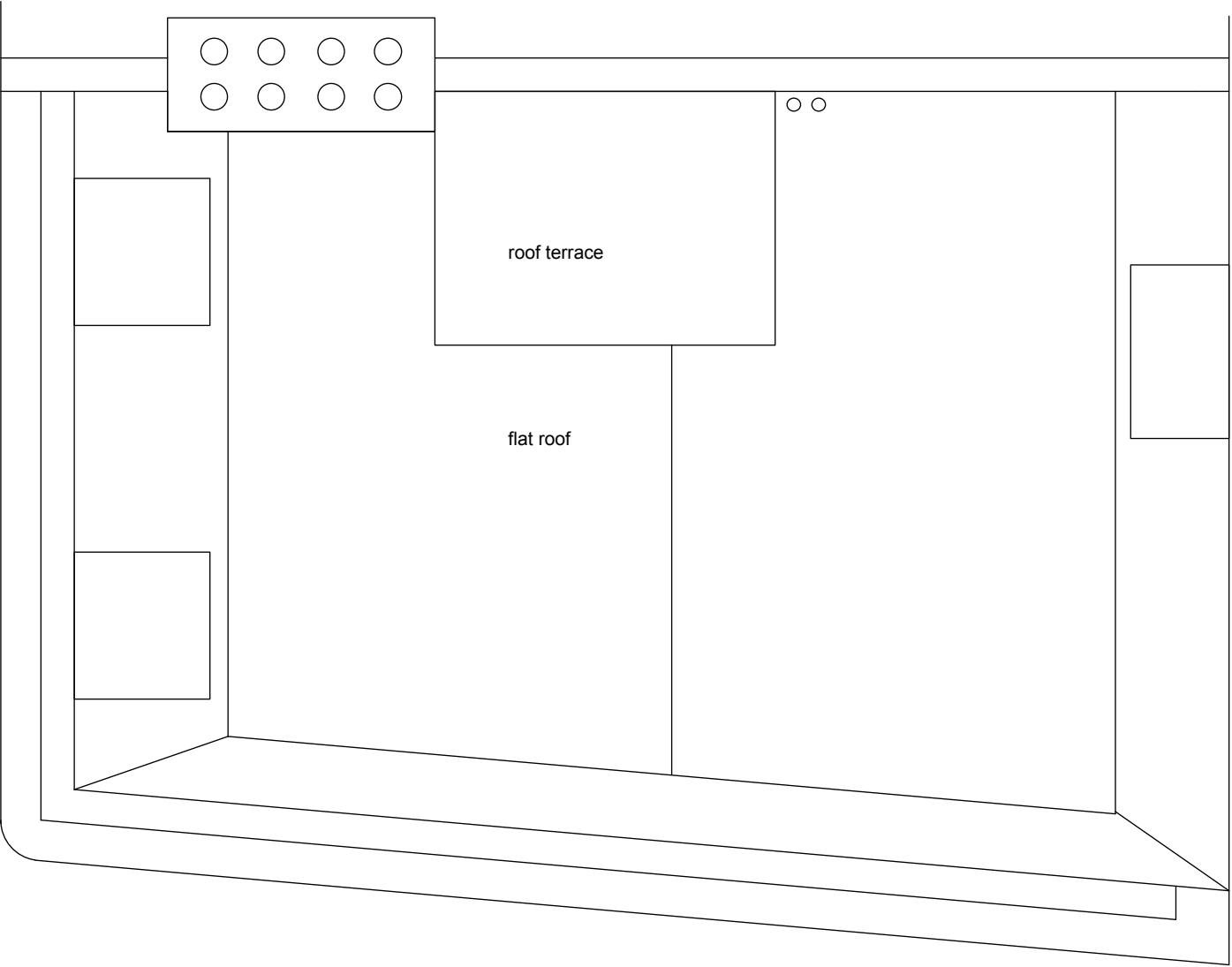

Roof Plan

Survey Notes 1. Do not scale from this drawing. 2. Architect's survey indicative only. Contractor to undertake own surveys and investigations before starting site work.	Revision      Date      Change			Project Flat 2, 31 Princess Road, London		Reference PRI	
				WILTON STUDIO		Drawing Title Proposed Plans	
				1 Pitwell Mews T: 020 7502 2599 London E8 1FH F: 070 0604 0213 United Kingdom E: info@wiltonstudio.eu		Scale 1:50 @A3	Date March 2021
						Dwg. No. L100	Rev.

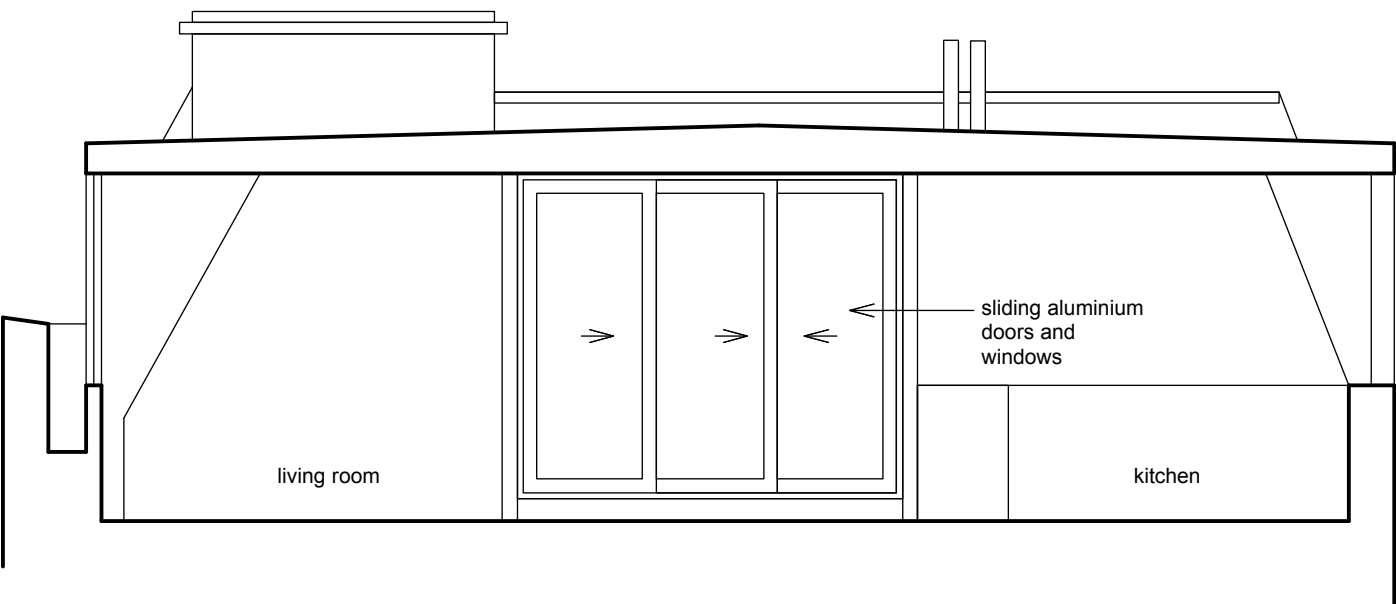

Long Section

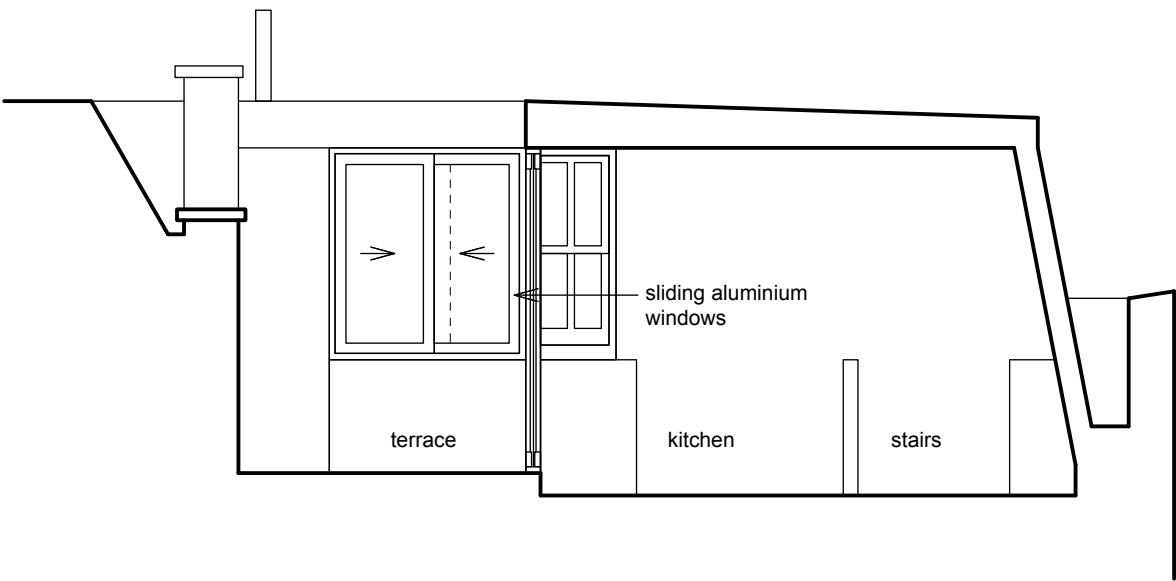

Cross Section  
facing North West

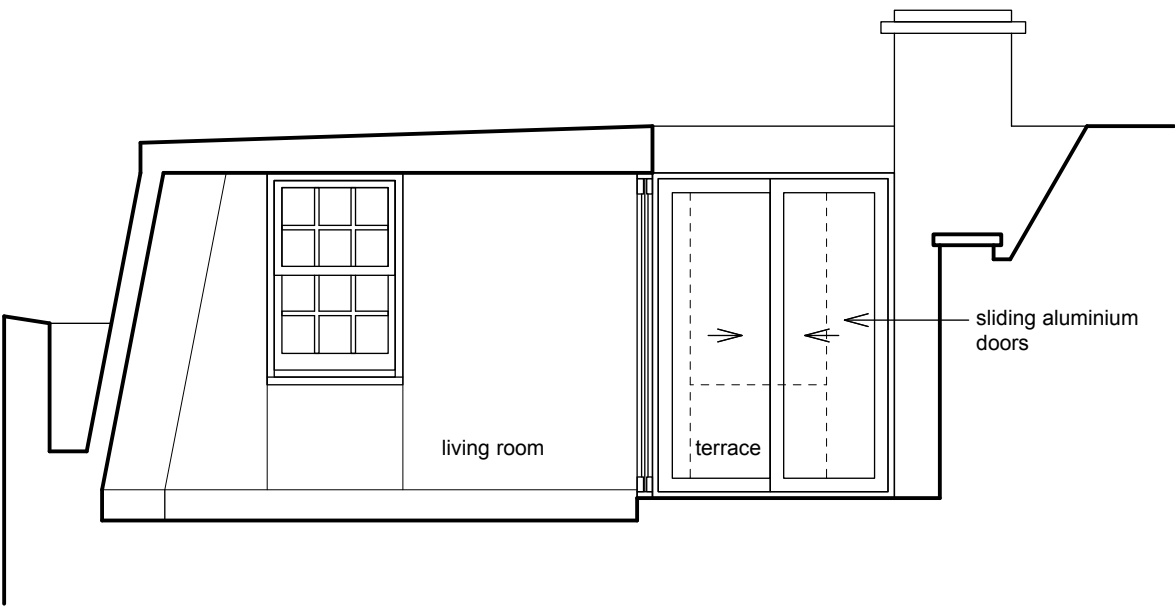

Cross Section  
facing South East

<div>Survey Notes</div> <div>1. Do not scale from this drawing. 2. Architect's survey indicative only. Contractor to undertake own surveys and investigations before starting site work.</div>	Revision	Date	Change		Project				Reference	
					Flat 2, 31 Princess Road, London				PRI	
					WILTON STUDIO  1 Pitwell Mews T: 020 7502 2599 London E8 1FH F: 070 0604 0213 United Kingdom E: info@wiltonstudio.eu				Drawing Title	
									Proposed Sections	
					Scale		Date	Dwg. No.	Rev.	
					1:50 @A3		March 2021	L200		