

EXISTING SIDE ELEVATION (NORTH WEST)  
SCALE 1:100 @ A3

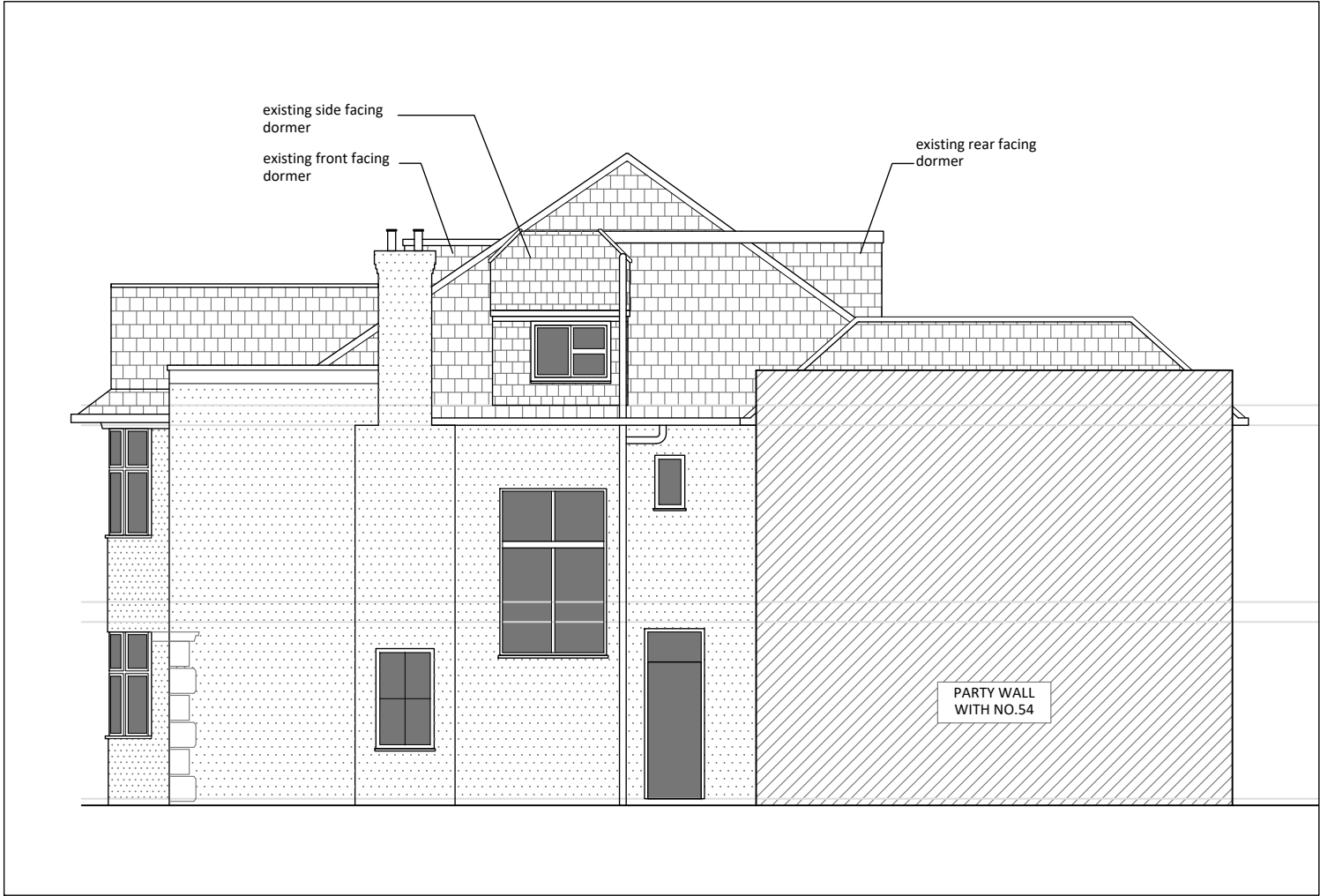

EXISTING SIDE ELEVATION (SOUTH EAST)  
SCALE 1:100 @ A3

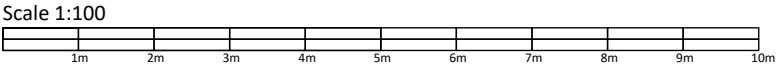

| <b>Notes:</b><br>This drawing is the copyright of the Architect and may not be reproduced without permission.<br>This scheme is subject to all necessary consents. Dimensions, areas and levels where given are approximate and subject to site survey.<br>All dimensions are to be checked on site. Any discrepancies are to be reported to the Architect before the work commences. Figured dimensions only are to be taken from this drawing.<br>This drawing is to be read in conjunction with all relevant consultants' and/or specialists' drawings/documents and any discrepancies or variations are to be notified to the Architect before the affected work commences. | Revision  | Description |
|---|-----------|-------------|
|   | Rev. Date |             |
|   |           |             |
|   |           |             |

Client:  
**Kapoor**

**lea-arc**  
**Sabrina Teacher Architect**  
BA (Hons) DipArch ARB  
32 Clisbury Ring South N12 7BE  
(+44)7961 145772 sabrina@lea-arc.com www.lea-arc.com

|  |                                |                     |          |
|--|--------------------------------|---------------------|----------|
| Project:<br><b>Menelik Road</b>                  |                                |                     |          |
| Drawing:<br><b>Planning: Existing Elevations</b> |                                |                     |          |
| Scale(s):<br><b>1:100 @ A3</b>                   | Date:<br><b>March 2021</b>     | Drawn:<br><b>ST</b> | Checked: |
| Project No:<br><b>20103</b>                      | Drawing No:<br><b>MR_P_005</b> | Revision:           |          |