

Reproduction in whole or in part is prohibited without the prior permission of Ordnance Survey.  
Ordnance Survey and the OS Symbol are registered trademarks and OS MasterMap® is a trademark of Ordnance Survey, the national mapping agency of Great Britain.  
The representation of a road, track or path is no evidence of a right of way.  
The representation of features as lines is no evidence of a property boundary.

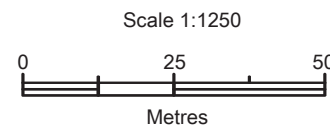

Scale 1:1250  
Supplied by: Getmapping  
Centre coordinates: 526478, 184767  
OS License Number: 100030848

1

SCALE 1:250 @ A1  
**LOCATION PLAN**

2

SCALE 1:100 @ A1 , 1:200 @ A3  
**PROPOSED SITE PLAN**

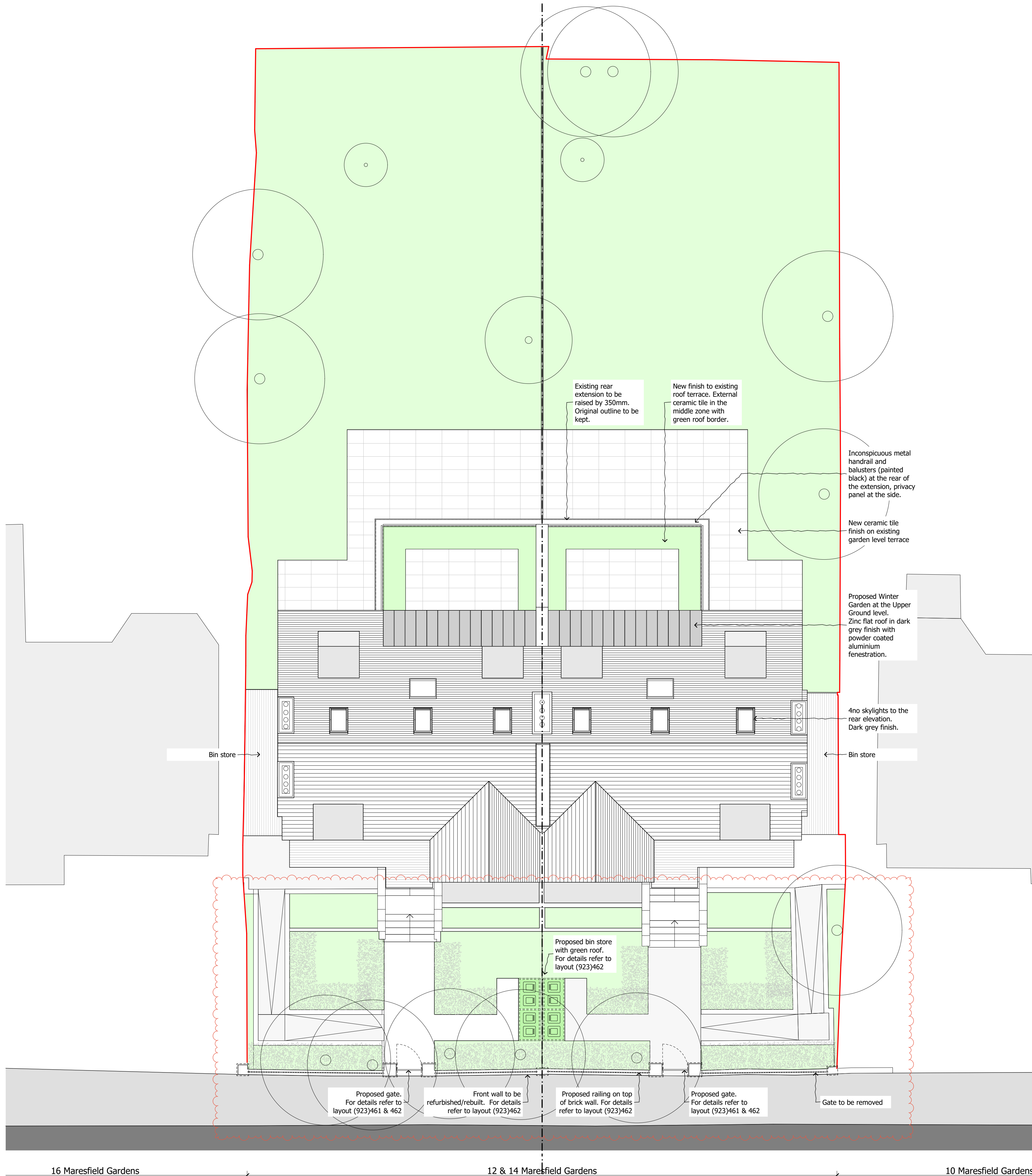

**DO NOT SCALE FROM THIS DRAWING**

Figured dimensions only are to be taken from this drawing. All dimensions are to be checked on site before any work is put in hand.  
If in doubt, ask.

All SHH drawings to be read in conjunction with relevant SHH Finishes, Sanitaryware, Lighting & Ironmongery schedules.

Any discrepancies to be highlighted to SHH prior to procurement and in good time.

Copyright © Spence Harris Hogan Limited 2020  
Registered in England & Wales. Registered No. 261 0615  
SHH is the trading name of Spence Harris Hogan Limited

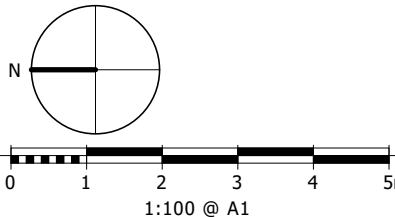

Legends & Notes:

Rev	Date	Descriptor	Athr.
PL02	23.03.2021	Amended front garden and front wall. Bin stores added	PG
WIP	26.03.2020	Planning - Roof lights amended, Bin store	PG
PL01	20.02.2020	Planning	PG

**shh**  
Architecture & Interior Design  
RIBA MEMBER  
Chartered Practice

1 Vencourt Place, Ravenscourt Park  
Hammersmith, London W6 9NU  
Phone +44 (0) 20 8600 4171 Email info@shh.co.uk  
shh.co.uk

Project:

**12-14 Maresfield Gardens**  
London  
NW3 5SU

Client:

Private Client

Drawing Title:

Site Plans

**Proposed Site Plan**

(Project number)\DWG number\_Revision:

**(923)002\_PL02**

Checked: