

Front Elevation
As Proposed

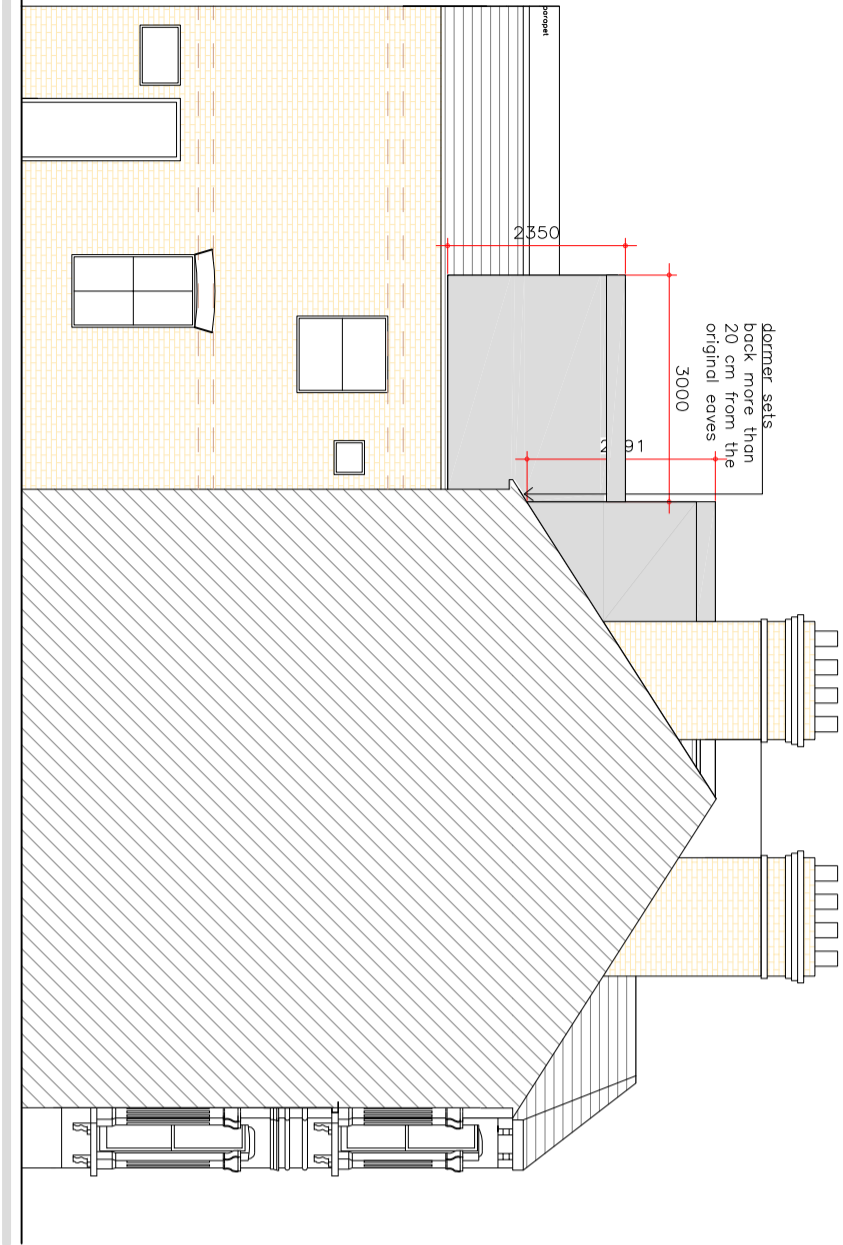

Side Elevation
As Proposed

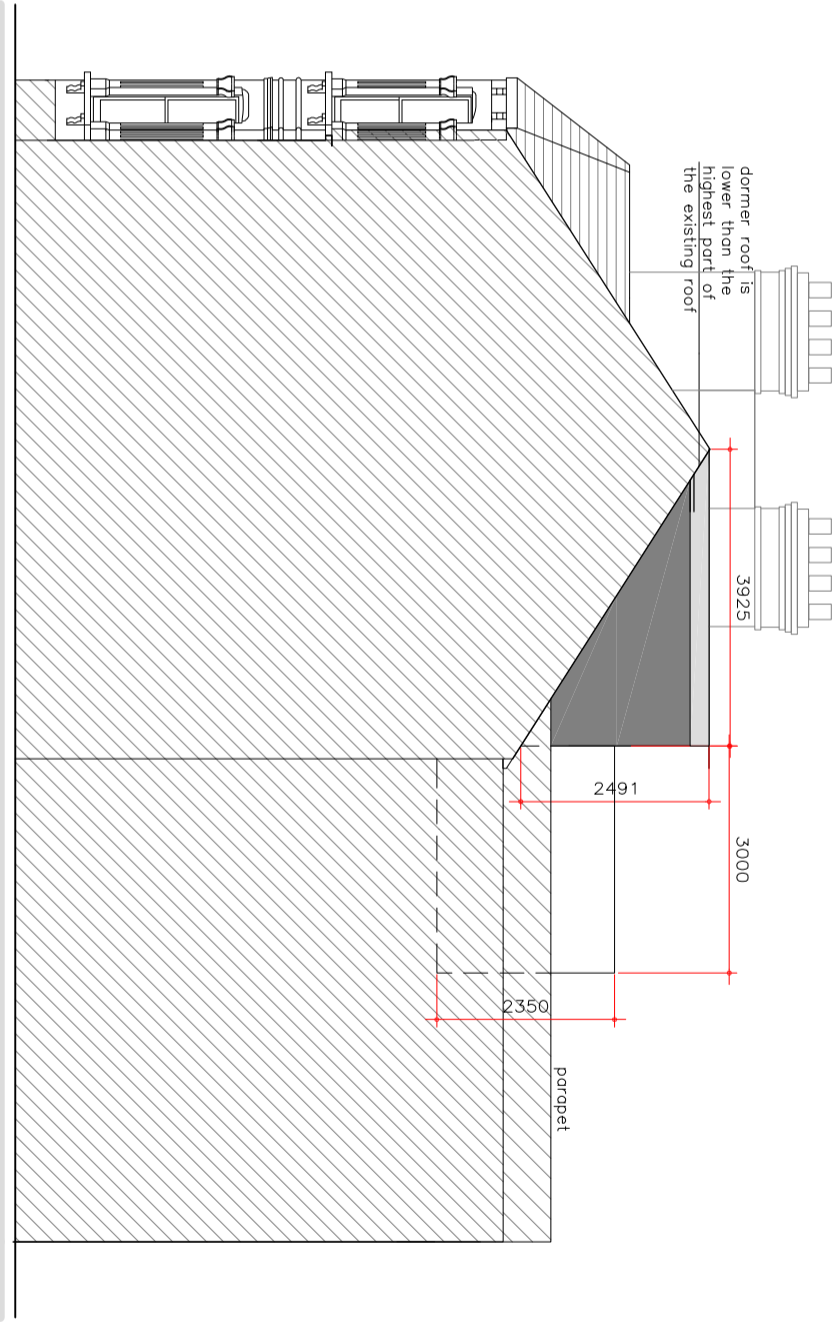
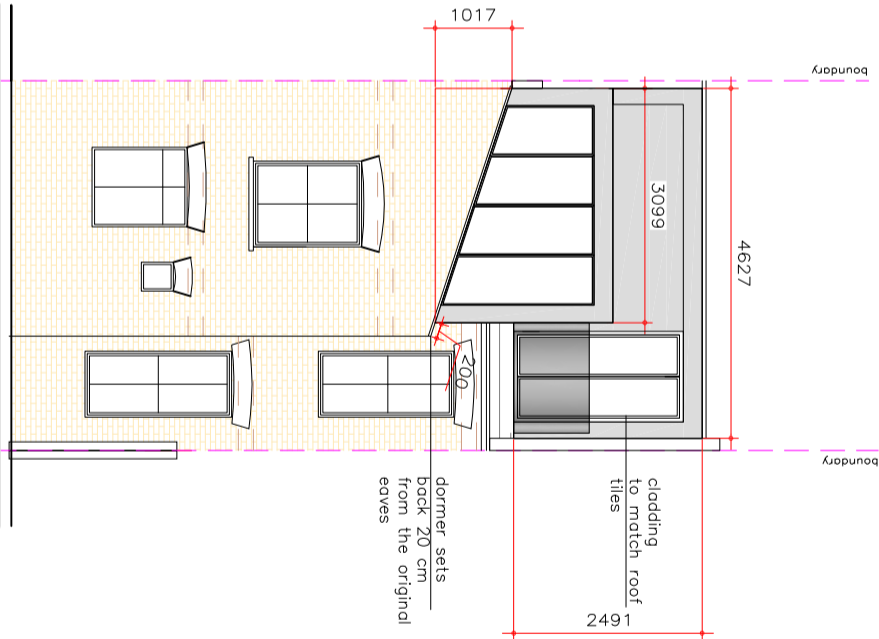

Rear Elevation
As Proposed

VOLUME OF DORMER 1
base x height x width / 2
 $3.92 \times 2.49 \times 4.62 / 2 = 22.54\text{m}^3$

VOLUME OF DORMER 2
 $3.0 \times 2.35 \times 3.09 = 21.78\text{m}^3$
 $3.09 \times 1.01 \times 3 = 4.68\text{m}^3$
 17.10m^3

TOTAL VOLUME PROPOSED: 39.64m³

Hence comply with PD policies



Drawing Title:	Proposed Elevations	Address:	20 Sumatra Road	Revision:
Project:	Rear Dormer Window		NW6 1PU	Scale:
			Drawing Number:	1:100@A3
			20-04-LT	Date:
				March 2021