

Existing plans

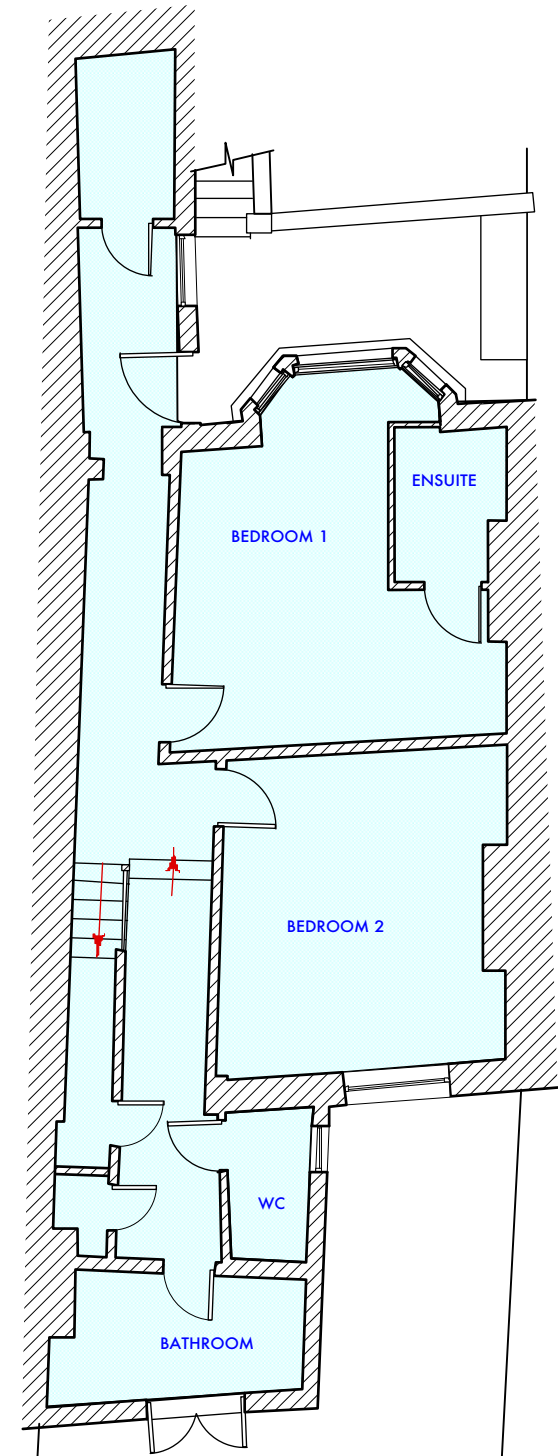

BASEMENT

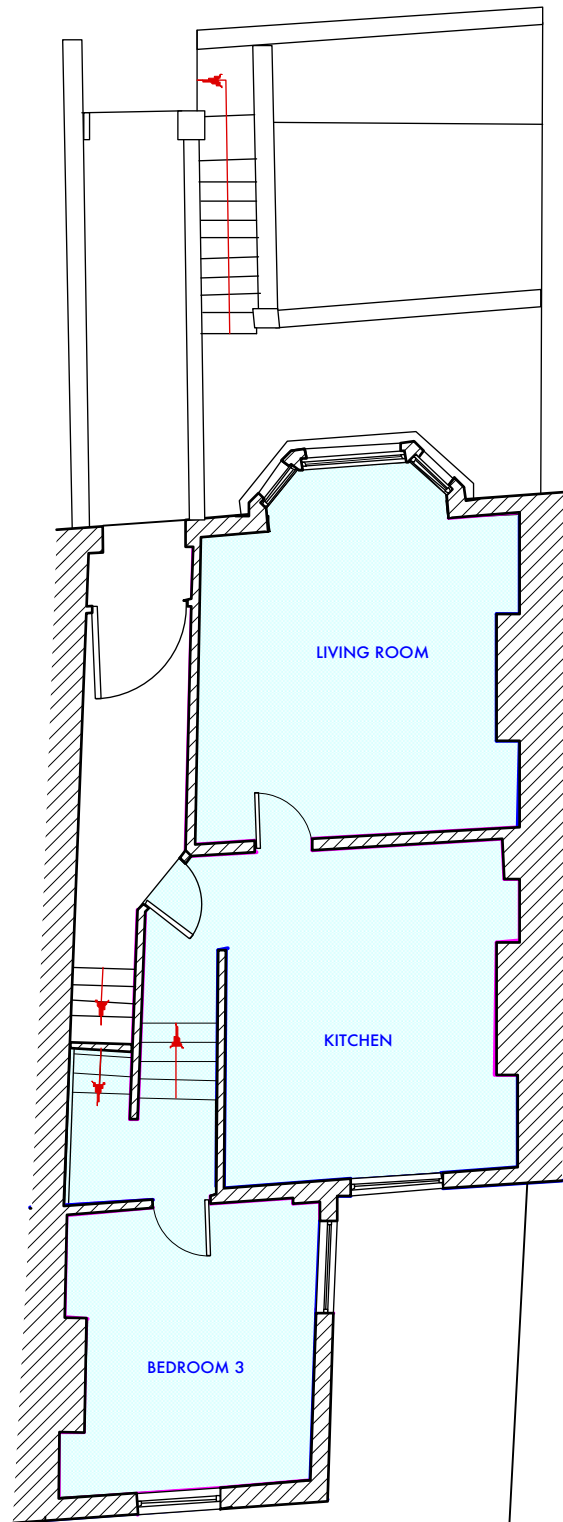

GROUND FLOOR

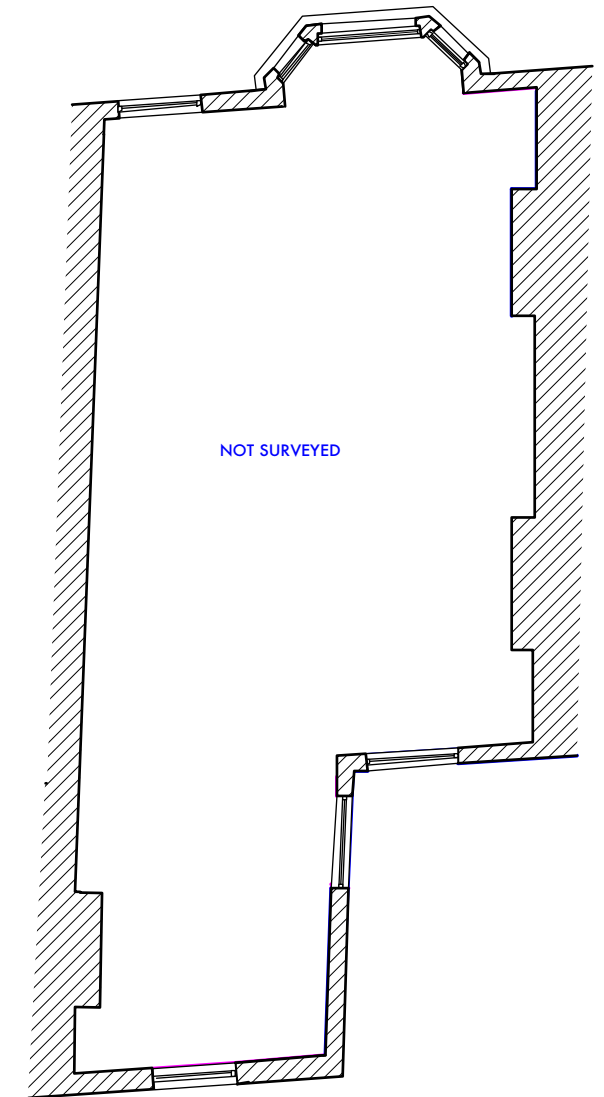

FIRST FLOOR

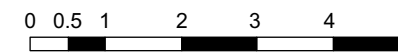

SCALE BAR (m)

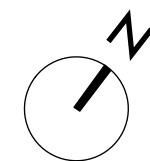

<small>WRITTEN DIMENSIONS ONLY TO BE USED ALL DIMENSIONS ARE IN MILLIMETRES ALL DIMENSIONS TO BE VERIFIED ON SITE ANY INCONSISTENCIES TO BE REPORTED TO THE ARCHITECT IMMEDIATELY</small>	Job No: 7308 <small>FOR PLANNING PURPOSES ONLY</small>	p-ad <small>192D Campden Hill Road, Notting Hill Gate, London, W8 7TH</small>	<small>t: 0208-4590172 e: ben@pelicanad.co.uk</small>	
	<small>Title</small> Existing floor plans	<small>Drawn by</small> BB	<small>Scale</small> 1:100 @ A3	

Existing elevations

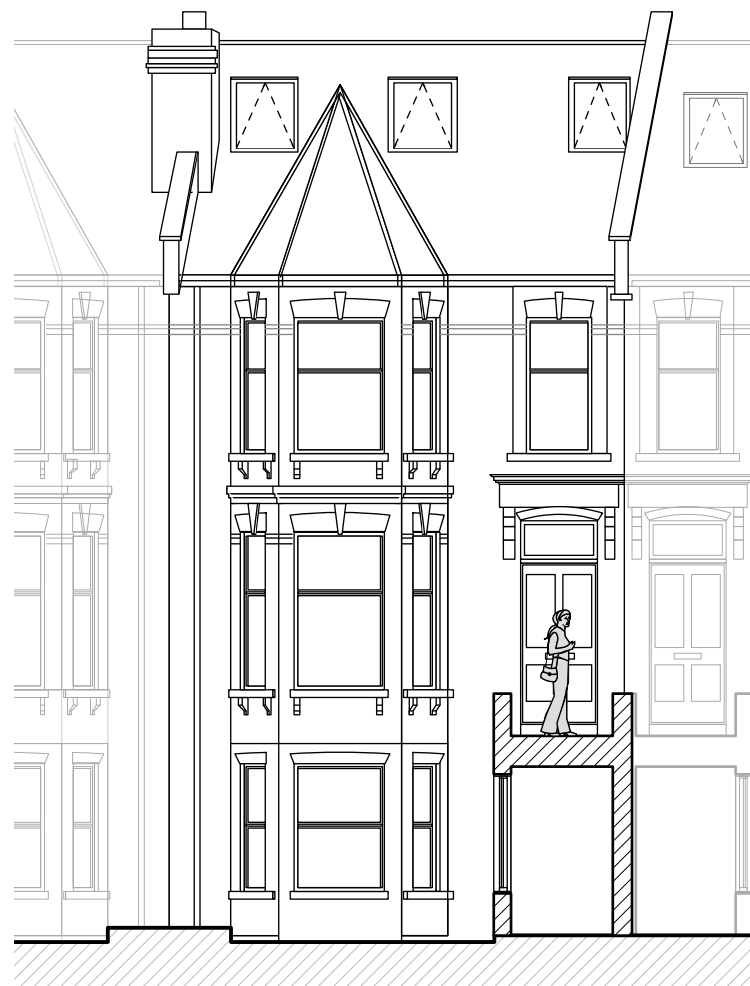

FRONT ELEVATION

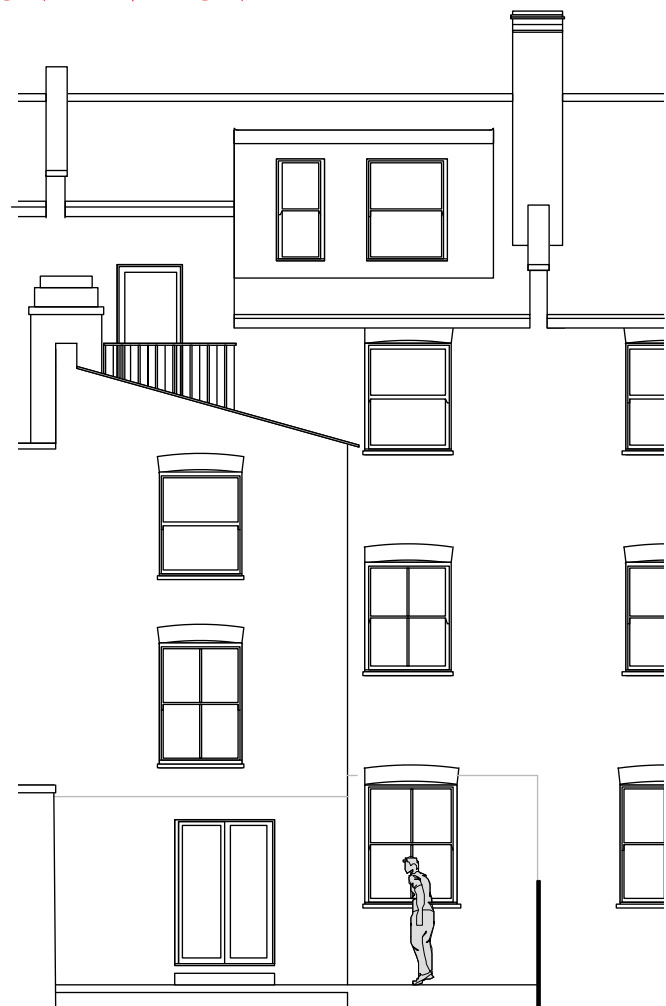

REAR ELEVATION

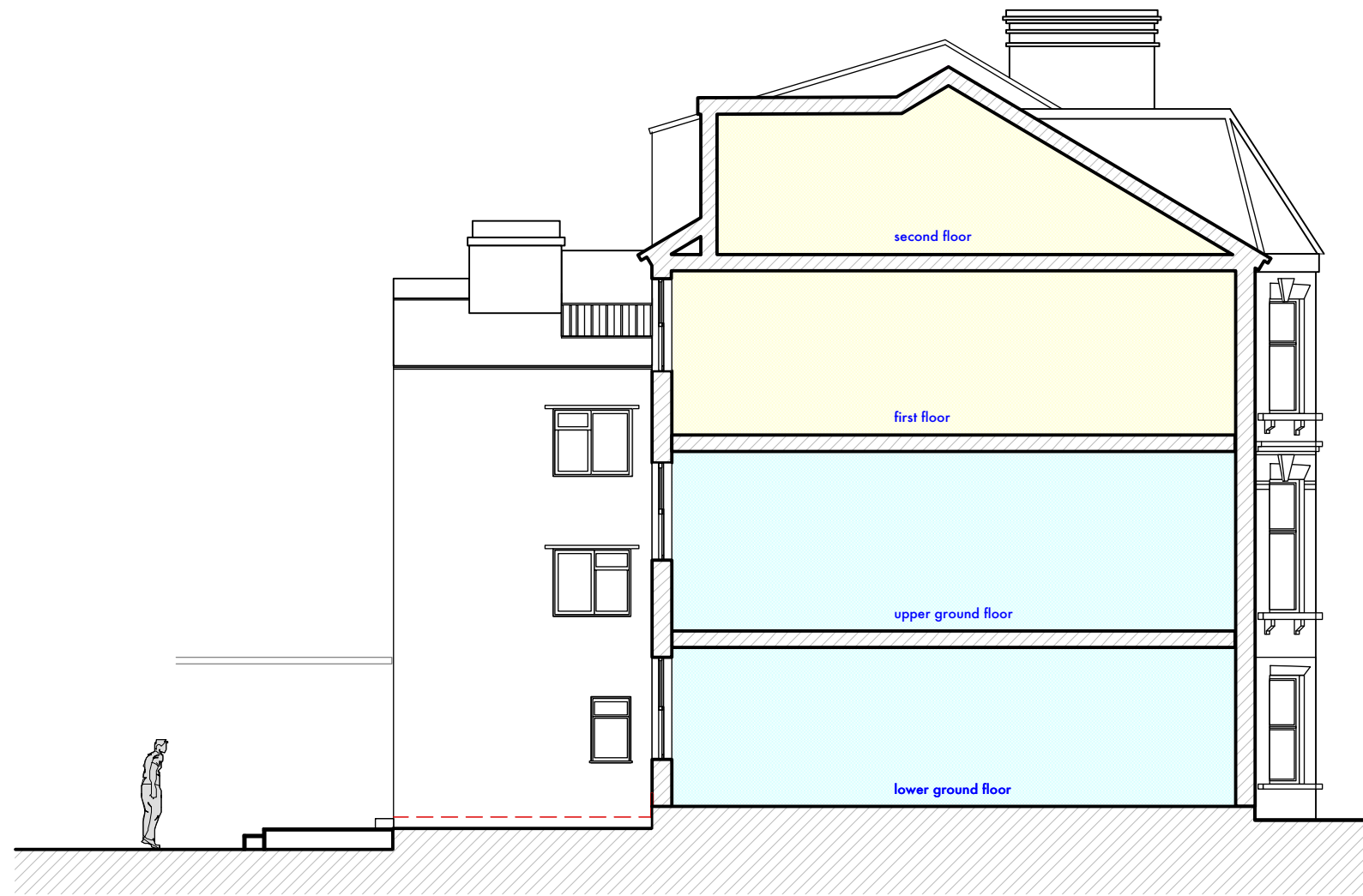

SECTION/SIDE ELEVATION

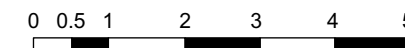

SCALE BAR (m)

<small>WRITTEN DIMENSIONS ONLY TO BE USED ALL DIMENSIONS ARE IN MILLIMETRES ALL DIMENSIONS TO BE VERIFIED ON SITE ANY INCONSISTENCIES TO BE REPORTED TO THE ARCHITECT IMMEDIATELY</small>	Job No: 7308 FOR PLANNING PURPOSES ONLY	p-ad <small>192D Campden Hill Road, Notting Hill Gate, London, W8 7TH</small> <small>t: 0208-4590172 e: ben@pelicanad.co.uk</small>	
	86A Hillfield Road, London, NW6 1QA	Title Existing elevations Drawn by BB Scale 1:100 @ A3 Number 7308/-02 Rev B	

Proposed plans

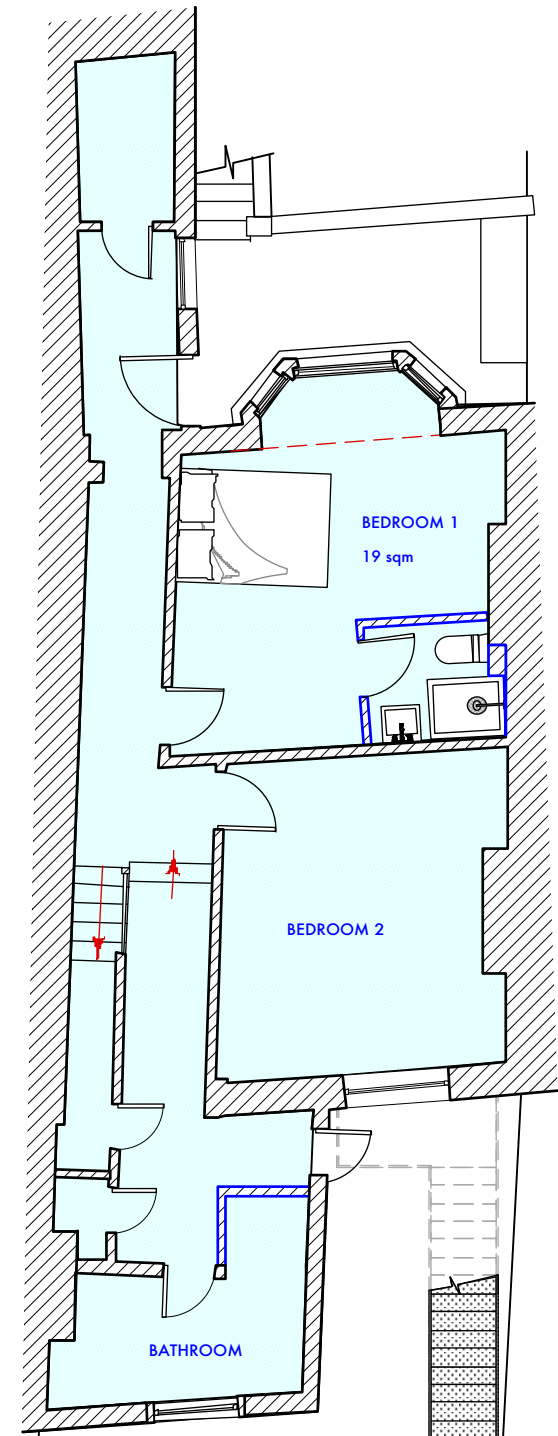

BASEMENT

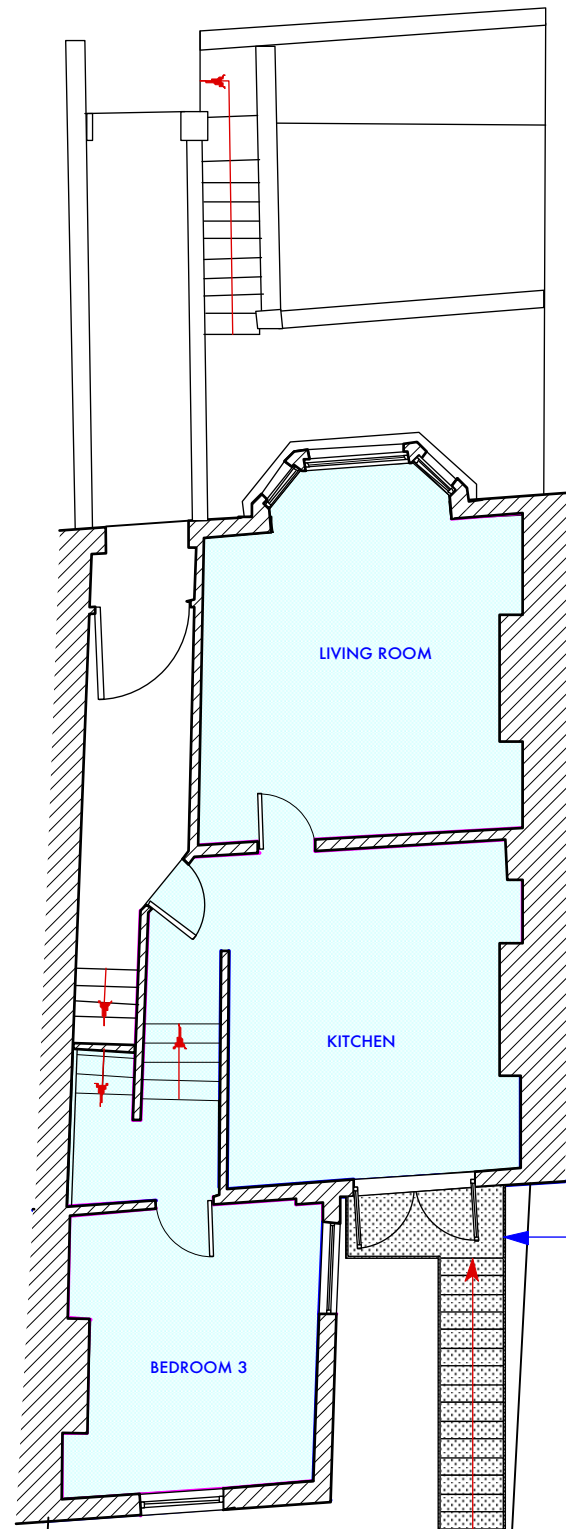

GROUND FLOOR

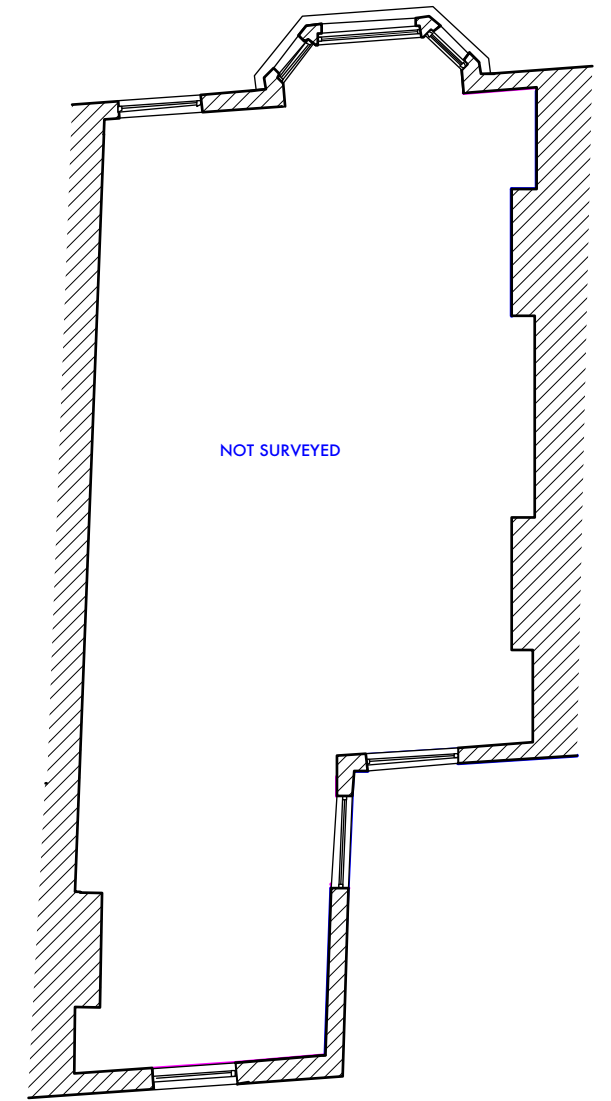

FIRST FLOOR

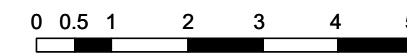

SCALE BAR (m)

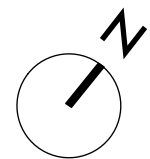

<small>WRITTEN DIMENSIONS ONLY TO BE USED ALL DIMENSIONS ARE IN MILLIMETRES ALL DIMENSIONS TO BE VERIFIED ON SITE ANY INCONSISTENCIES TO BE REPORTED TO THE ARCHITECT IMMEDIATELY</small>	Job No: 7308 <small>FOR PLANNING PURPOSES ONLY</small>	p-ad <small>192D Campden Hill Road, Notting Hill Gate, London, W8 7TH</small>	<small>t: 0208-4590172 e: ben@pelicanad.co.uk</small>		
	<small>86A Hillfield Road, London, NW6 1QA</small>	<small>Drawn by</small> BB	<small>Title</small> Proposed floor plans		<small>Scale</small> 1:100 @ A3

Proposed elevations

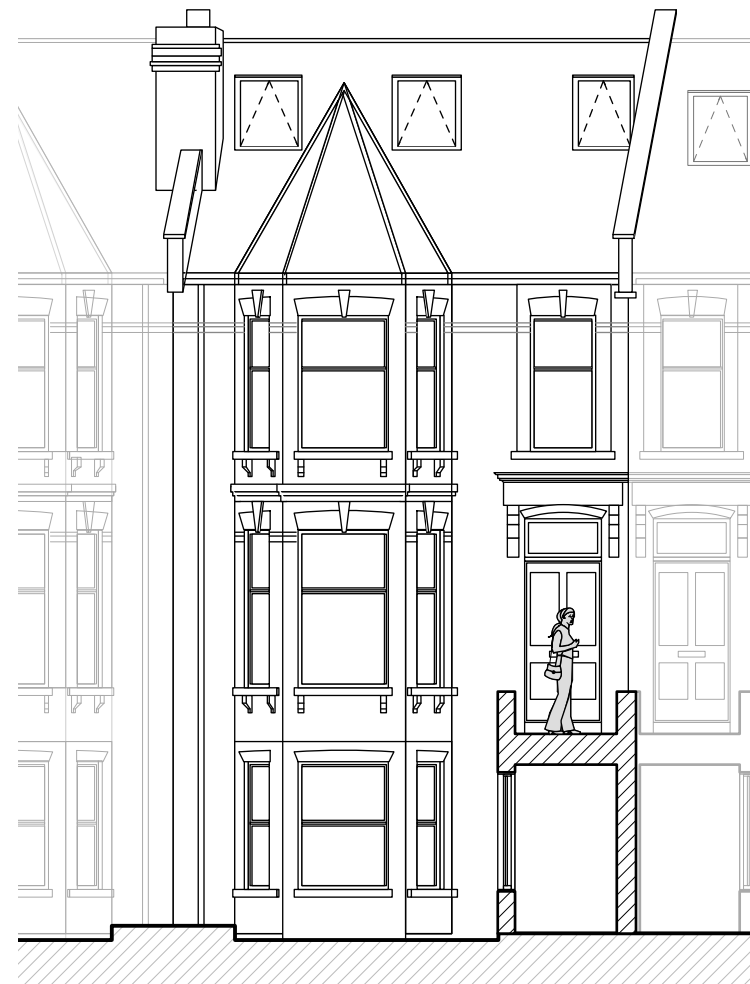

FRONT ELEVATION (REMAINS UNCHANGED)

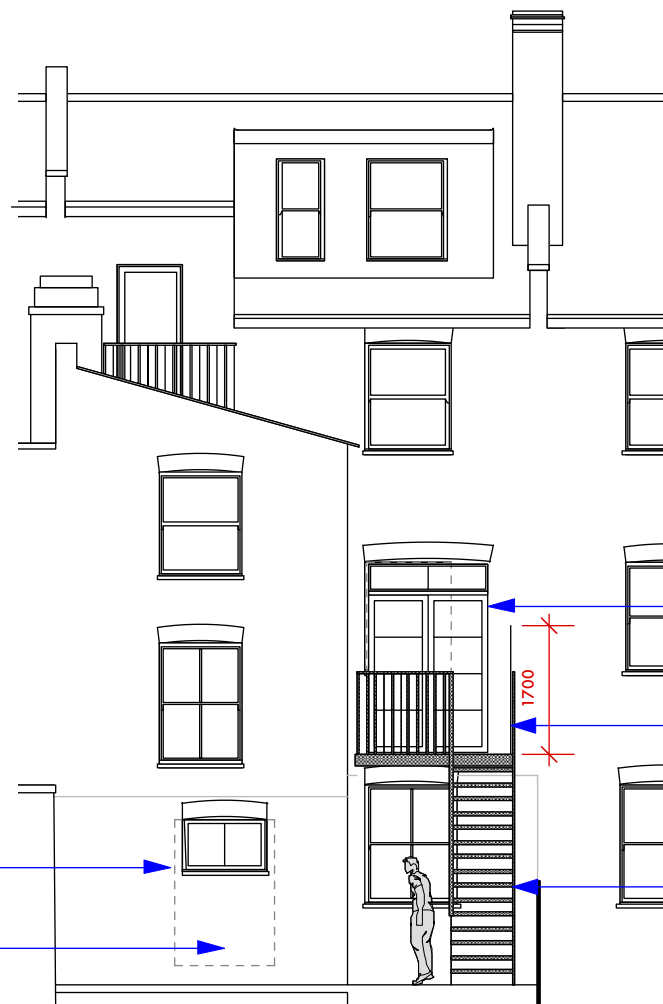

REAR ELEVATION

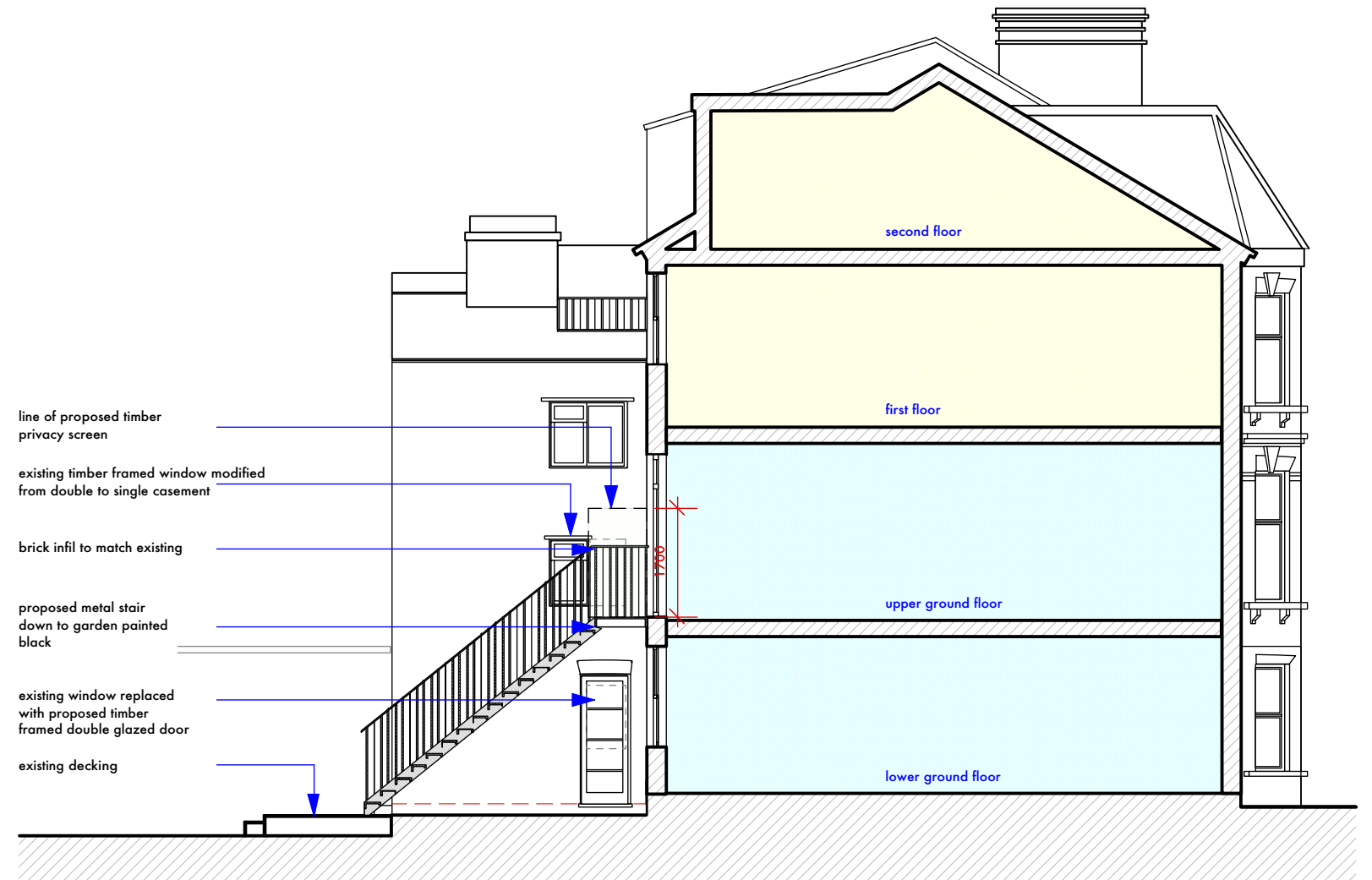

- line of proposed timber privacy screen
- existing timber framed window modified from double to single casement
- brick infill to match existing
- proposed metal stair down to garden painted black
- existing window replaced with proposed timber framed double glazed door
- existing decking

SECTION/SIDE ELEVATION

- proposed double glazed timber framed window to replace existing double doors
- brick infill to match existing

- proposed timber framed double glazed doors to replace existing window
- proposed timber privacy screen
- proposed metal stair down to garden painted black

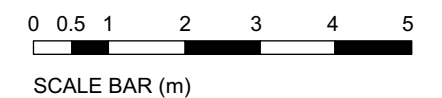

<small>WRITTEN DIMENSIONS ONLY TO BE USED ALL DIMENSIONS ARE IN MILLIMETRES ALL DIMENSIONS TO BE VERIFIED ON SITE ANY INCONSISTENCIES TO BE REPORTED TO THE ARCHITECT IMMEDIATELY</small>	Job No: 7308 FOR PLANNING PURPOSES ONLY	p-ad <small>192D Campden Hill Road, Notting Hill Gate, London, W8 7TH</small>	<small>t: 0208-4590172 e: ben@pelicanad.co.uk</small>	
	<small>86A Hillfield Road, London, NW6 1QA</small>	<small>Title</small> Proposed elevations <small>Drawn by</small> BB <small>Scale</small> 1:100 @ A3	<small>Number</small> 7308/-04 <small>Rev</small> B	