

BARR GAZETAS

- KEY :
- Existing Walls
 - Proposed Construction
 - EPDM strip sealed to back of structure
- Note:
- - Existing surrounding facade repaired and cleaned. Material varies - brickwork / Portland Stone / Bronze.
 - Window Type 2 - Fixed thermal break aluminium window. Colour varies, refer to Windows Types Reference Elevations drawing no. 33.610
 - New aluminium cill pressing, bronze or black colour to match window frame. Refer to Windows Types Reference Elevations drawing no. 33.610 for windows colour.
 - PPC aluminium outer frame, mullions and transom. Colour varies, refer to Windows Types Reference Elevations drawing no. 33.610.
 - 25mm applied divider (Aluminium) with spacer between glass.
 - Internal hardwood painted cill, white paint finish
 - Existing historic bronze cill and panels or brick panel below windows, repaired and cleaned where present.
 - New insulated plasterboard lining, white paint finish
- Note: Type 2 Windows colour varies through facades: black or dual colour finish (bronze colour outside, black colour inside). Refer to Windows Types Reference Elevations drawing no. 33.610 for windows colour.

Unit to achieve barrier loading as detailed in BS 6180

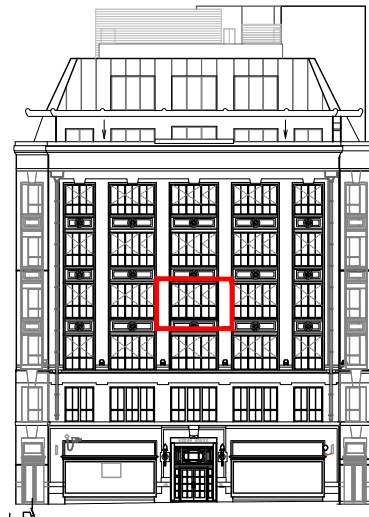

Reference Elevation - Kingsway

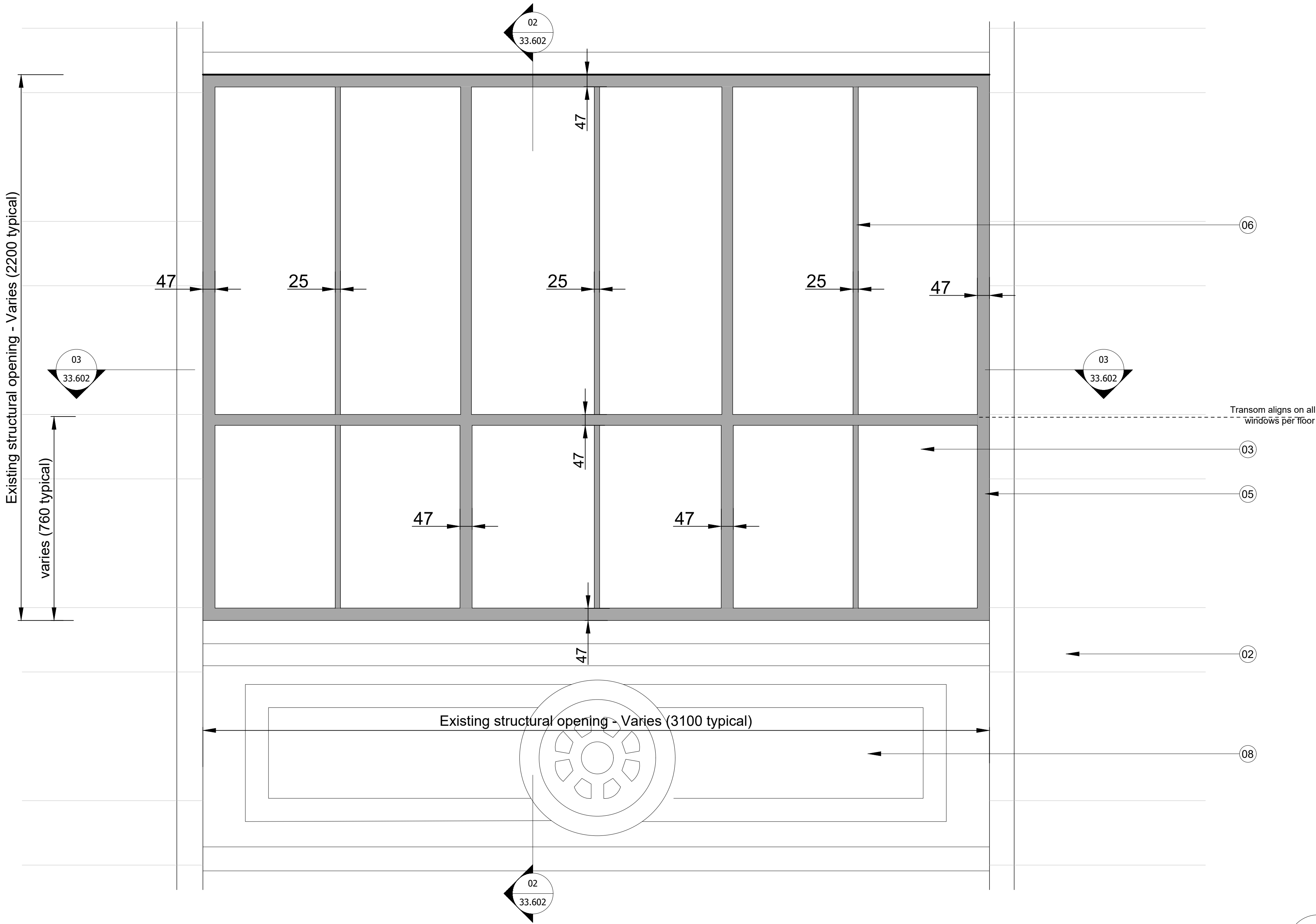

01 Type 2 Replacement Window - Elevation
20.271 1:10@A1, 1:20@A3

02 Type 2 Replacement Window - Section
33.602 1:10@A1, 1:20@A3

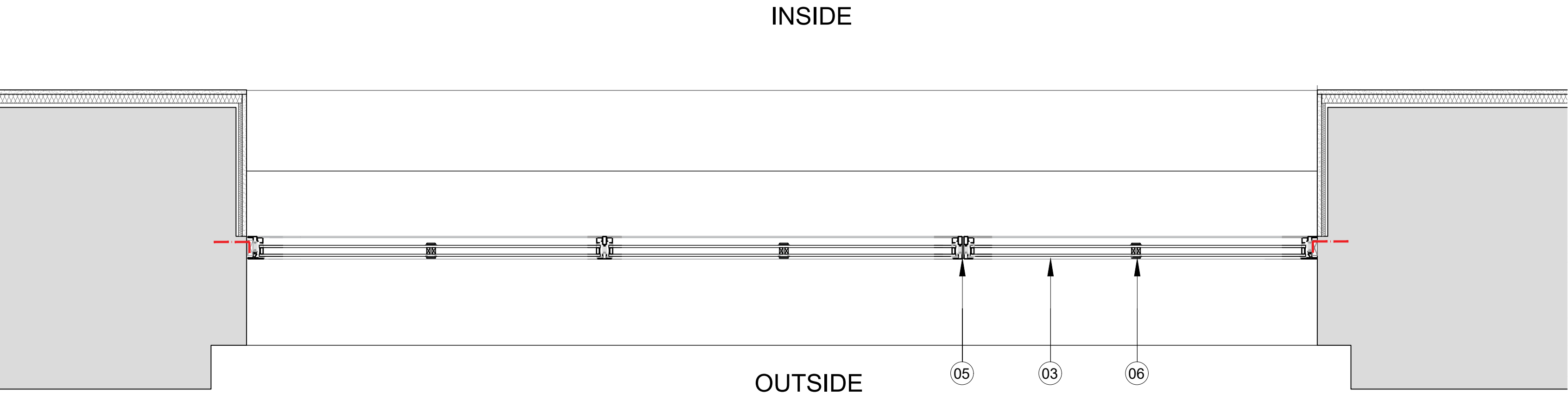
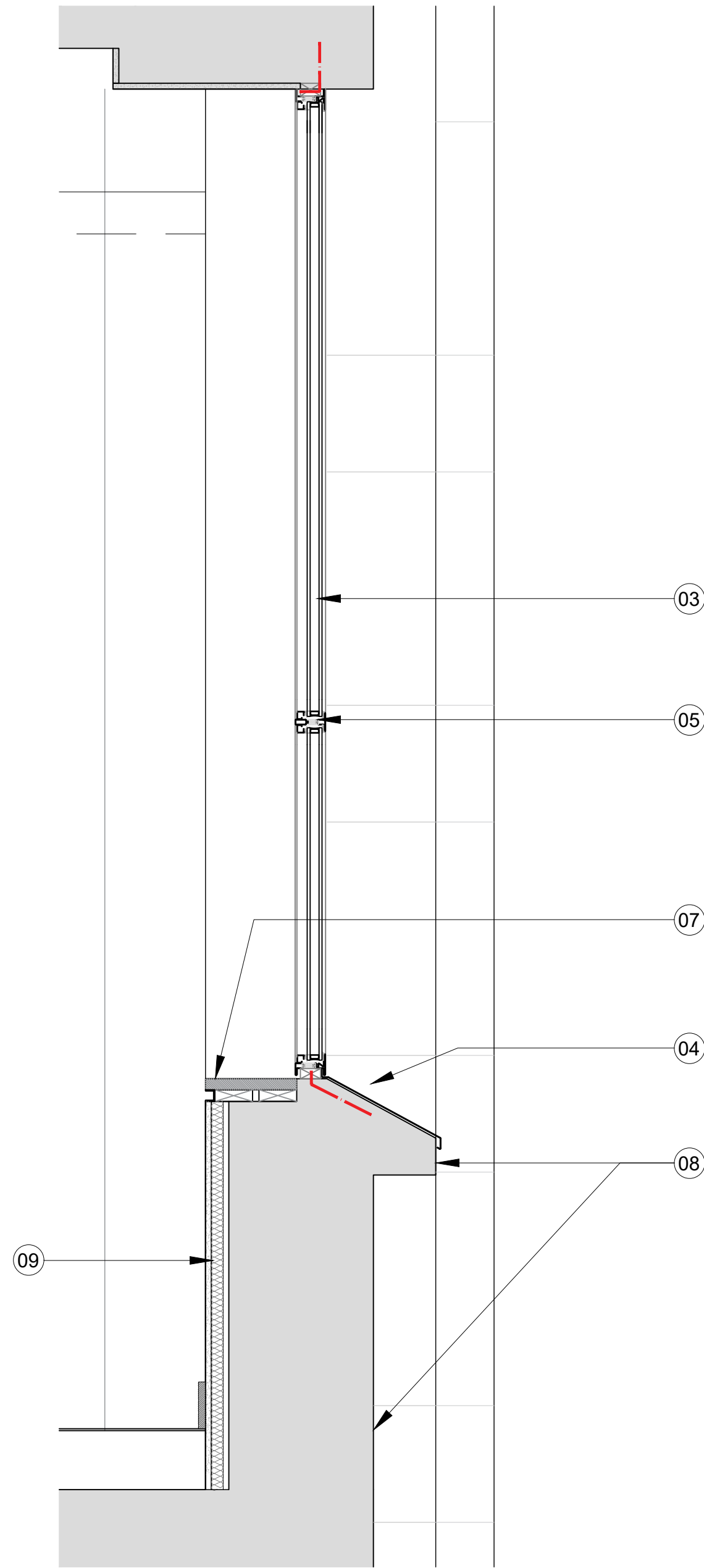

03 Type 2 Replacement Window - Plan
33.602 1:10@A1, 1:20@A3

P2	Issued for Planning	AC	11.03.21
P1	Issued for Planning	AC	08.07.20

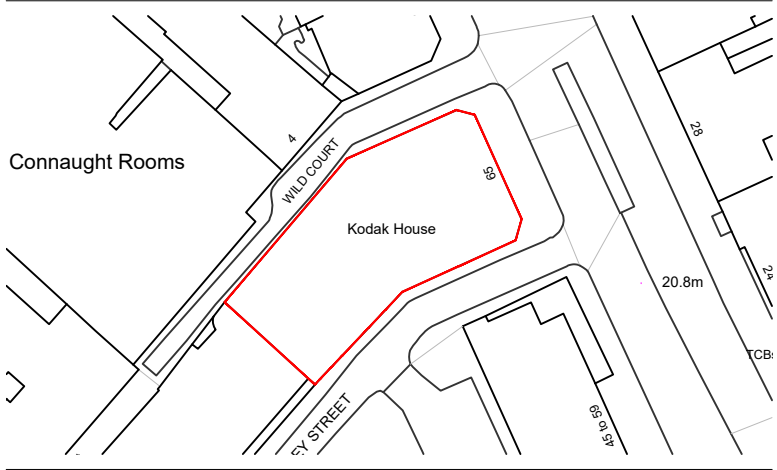

Client			
Kings Keeley Limited C/o Clearbell Capital LLP			
Project			
65 Kingsway - Base Scheme			
Title			
Type 2 Replacement Window Details			
Status	Purpose of issue	RIBA stage	
S2	For Planning	2	
Project No.	Drawn	Checked	Scale
1914	FB	TJ/GV	1:100 @ A1 1:200 @ A3
Rev.			
P2			
Drawing No.			
1914-BG-01-00-DR-A-33.612			
Do not scale from this drawing. The Contractor is to take and check all dimensions on site before work commences. Discrepancies must be reported to the Architect. Subcontractors must verify all dimensions on site before making a shop drawing or commencing manufacturing. This drawing is copyright. ©			
© Copyright Barr Gazetas Ltd. A 10 Heddon Street, London, W1B 4BG T 0207 638 5581 W www.barrgazetas.com			