



**DO NOT SCALE FROM THIS DRAWING**

Figured dimensions only are to be taken from this drawing. All dimensions are to be checked on site before any work is put in hand. If in doubt, ask.

All SHH drawings to be read in conjunction with relevant SHH Finishes, Sanitaryware, Lighting & Ironmongery schedules.

Any discrepancies to be highlighted to SHH prior to procurement and in good time.

Copyright © Spence Harris Hogan Limited 2017  
Registered in England & Wales. Registered No. 261 0615  
SHH is the trading name of Spence Harris Hogan Limited



Legends & Notes:

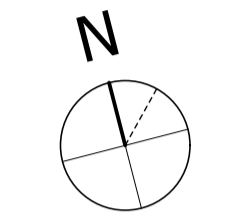

BOUNDARY LINE

**1** SCALE 1:100 @ A1  
**EXISTING SITE PLAN**

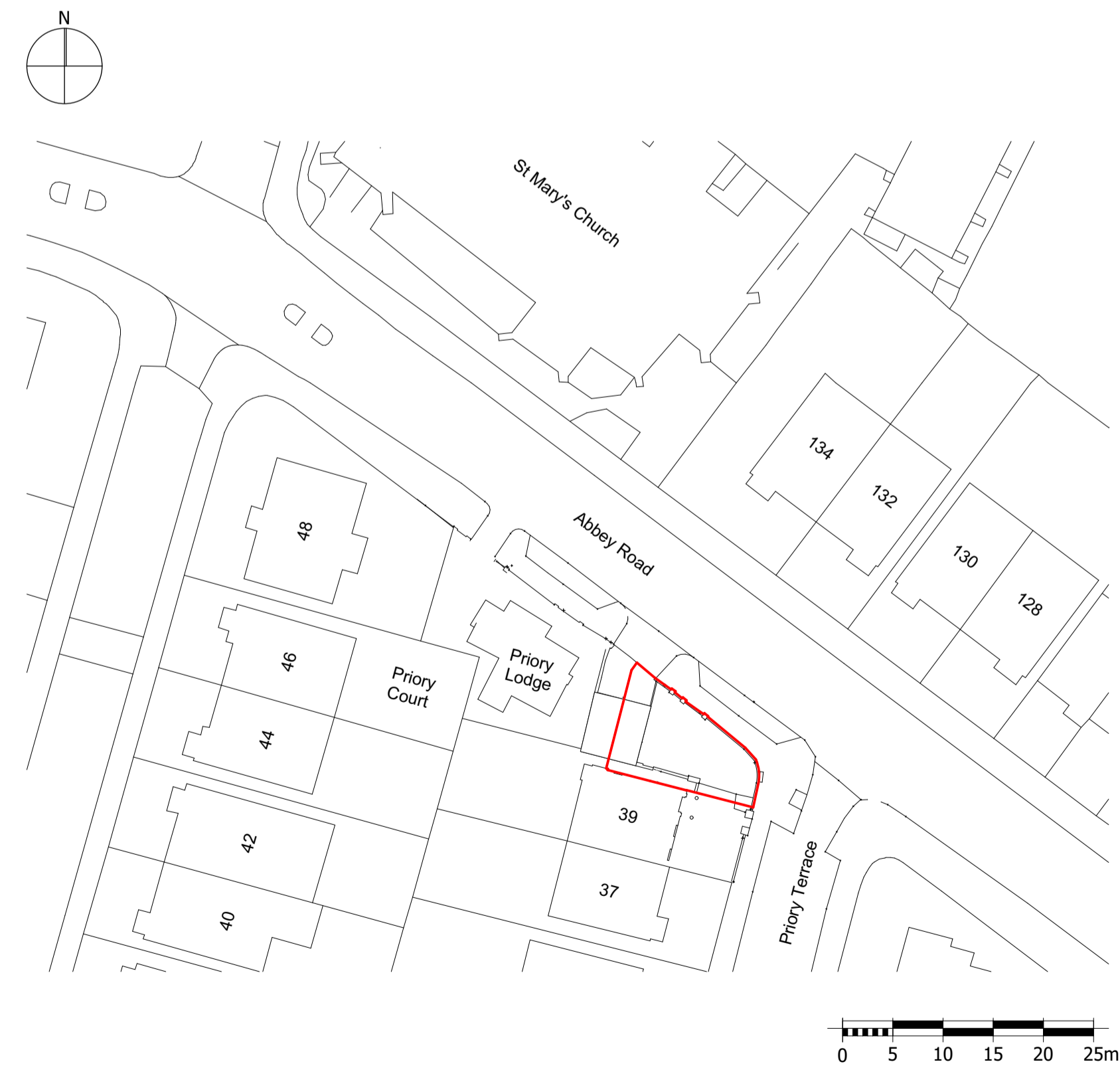

PL02 20/10/2020	Amended Planning Application	BKS
PL01 09/06/2020	Planning Application	BKS
Rev	Date	Descriptor
		Athr.

**shh**

Architecture & Interior Design

RIBA MEMBER  
Chartered Practice

1 Vincourt Place, Ravenscourt Park  
Hammersmith, London W6 9NJ  
Phone: +44 (0) 20 8600 4171 Email: info@shh.co.uk  
shh.co.uk

Project:  
**Proposed Development of the Land and Building lying on the South side of Abbey Road and corner of Priory Terrace, West Hampstead, London, NW6 4DG**

Client:  
Old Hampstead Estates Ltd.

Drawing Title:  
Amended Planning Application

**Existing Site and Location Plans**

(Project number)/DWG number\_Revision: **(919)001\_PL02** Checked:

**2** SCALE 1:500 @ A1  
**EXISTING LOCATION PLAN**

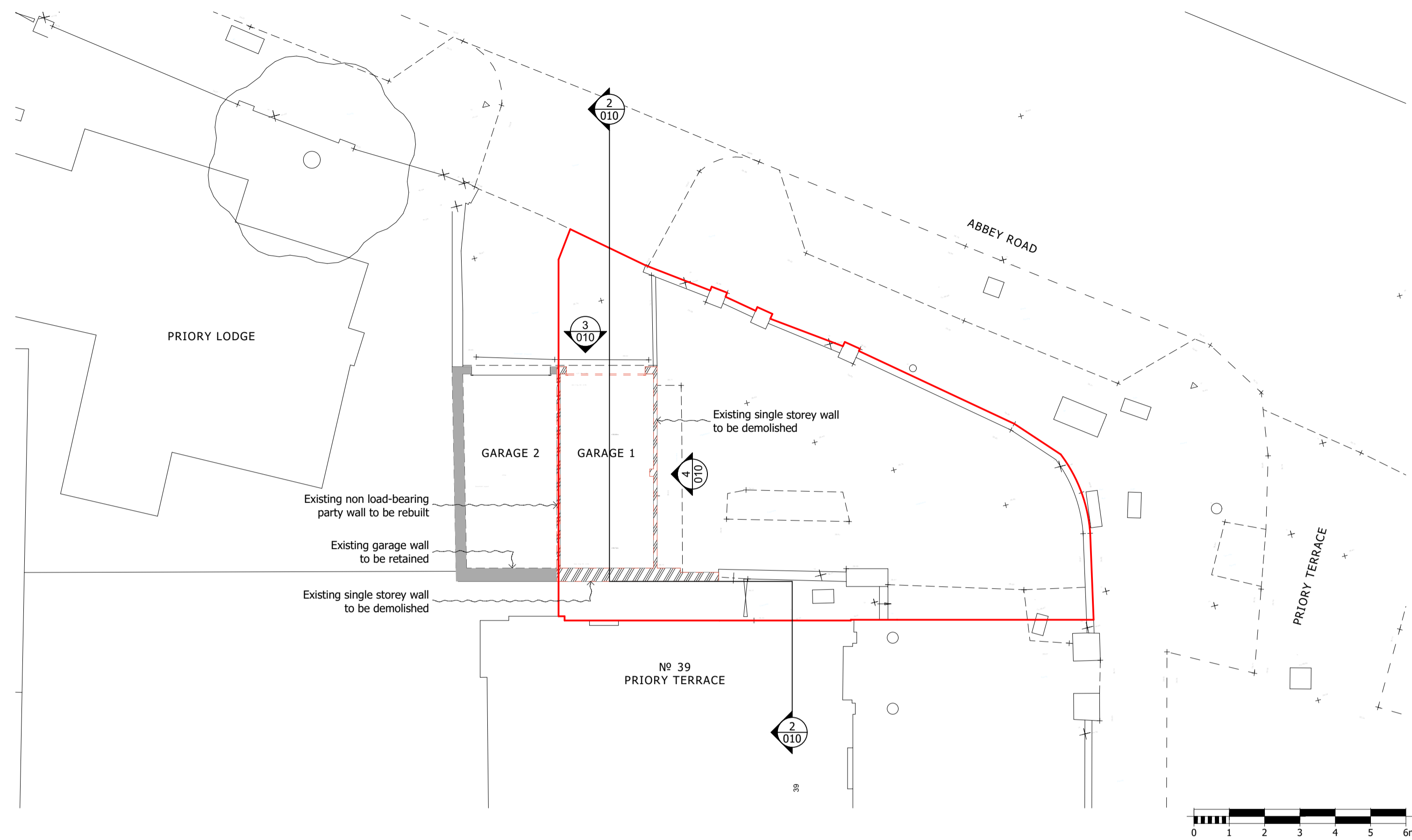

**DO NOT SCALE FROM THIS DRAWING**

Figured dimensions only are to be taken from this drawing. All dimensions are to be checked on site before any work is put in hand. If in doubt, ask.

All SHH drawings to be read in conjunction with relevant SHH Finishes, Sanitaryware, Lighting & Ironmongery schedules.

Any discrepancies to be highlighted to SHH prior to procurement and in good time.

Copyright © Spence Harris Hogan Limited 2017  
Registered in England & Wales. Registered No. 261 0615  
SHH is the trading name of Spence Harris Hogan Limited

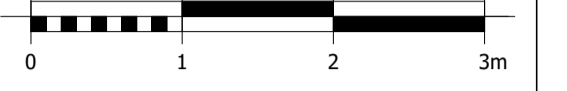

Legends & Notes:

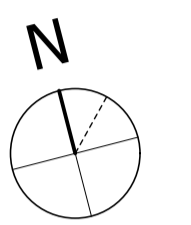

BOUNDARY LINE

WALLS TO BE DEMOLISHED

**1** SCALE 1:100 @ A1  
**DEMOLITION PLAN**

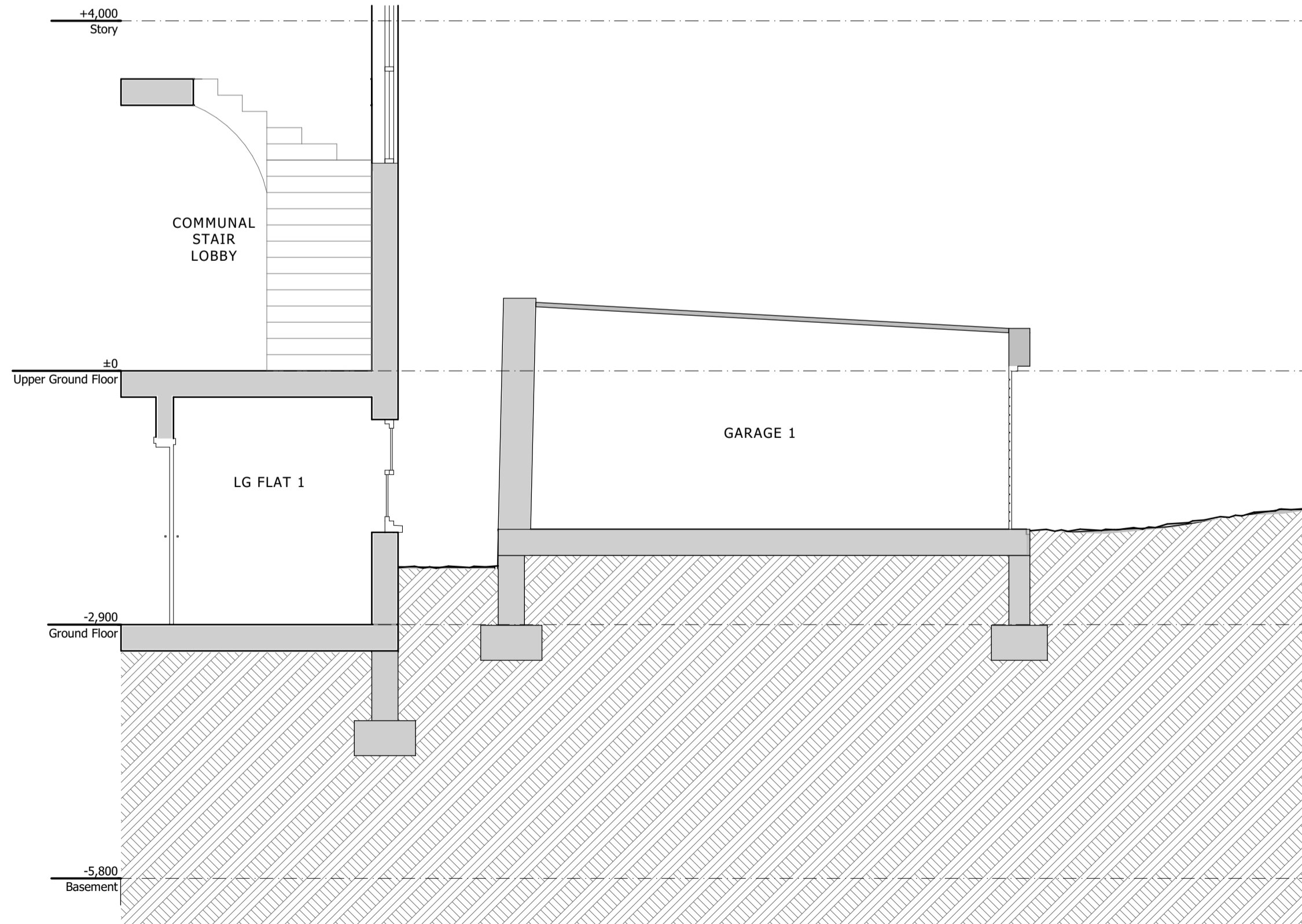

**2** SCALE 1:50 @ A1  
**EXISTING SECTION**

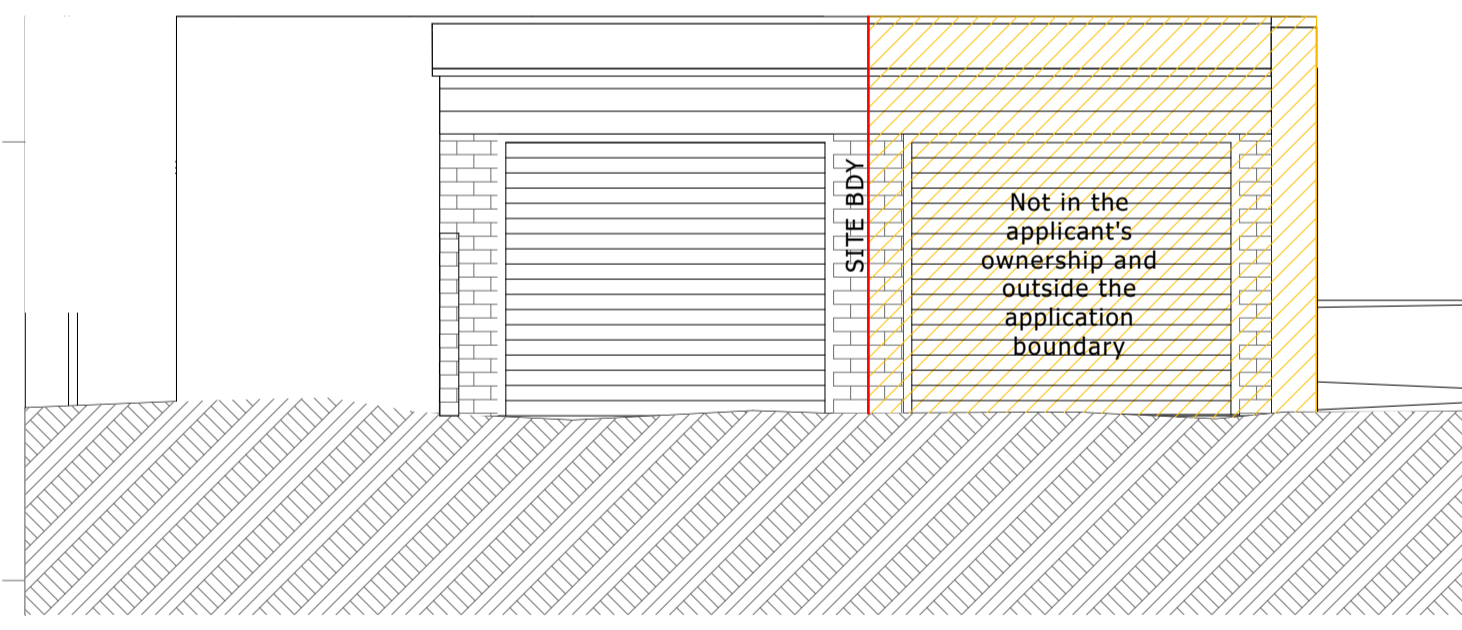

**3** SCALE 1:50 @ A1  
**EXISTING NORTH ELEVATION**

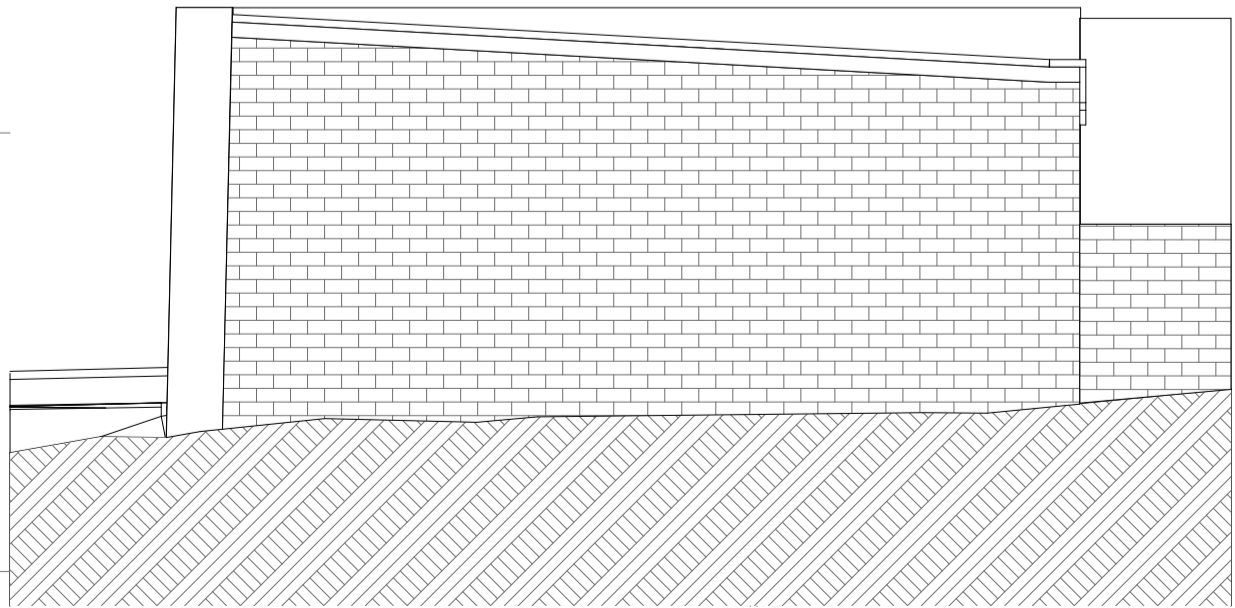

**4** SCALE 1:50 @ A1  
**EXISTING EAST ELEVATION**

PL02 20/10/2020	Amended Planning Application	BKS	
PL01 09/06/2020	Planning Application	BKS	
Rev	Date	Descriptor	Athr.

**shh**  
Architecture & Interior Design  
RIBA MEMBER  
Chartered Practice

1 Vincourt Place, Ravenscourt Park  
HammerSmith, London W6 9ND  
Phone: +44 (0) 20 8600 4171 Email: info@shh.co.uk  
shh.co.uk

Project:  
**Proposed Development of the Land and Building lying on the South side of Abbey Road and corner of Priory Terrace, West Hampstead, London, NW6 4DG**

Client:  
Old Hampstead Estates Ltd.

Drawing Title:  
Amended Planning Application

**Existing and Demolition Plans**

(Project number)\DWG number\_Revision: (919)010\_PL02 Checked:



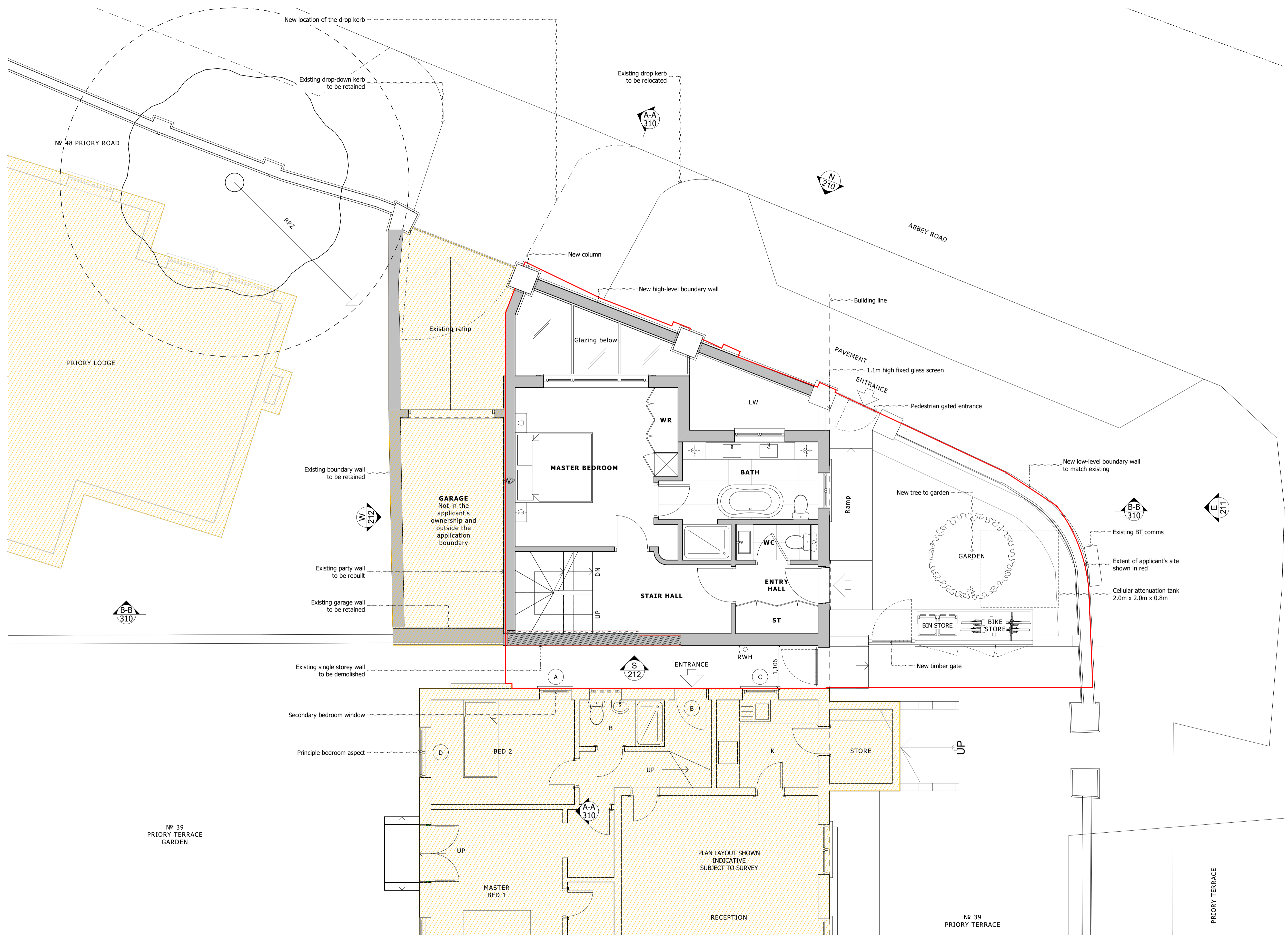

**DO NOT SCALE FROM THIS DRAWING**

Figured dimensions only are to be taken from this drawing. All dimensions are to be checked on site before any work is put in hand. If in doubt, ask.

All SHH drawings to be read in conjunction with relevant SHH Finishes, Sanitaryware, Lighting & Ironmongery schedules.

Any discrepancies to be highlighted to SHH prior to procurement and in good time.

Copyright © Spence Harris Hogan Limited 2017  
Registered in England & Wales. Registered No. 261 0615  
SHH is the trading name of Spence Harris Hogan Limited



**Legends & Notes:**

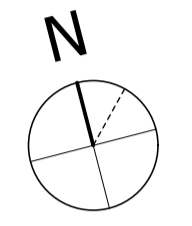

BOUNDARY LINE

NOT IN THE APPLICANT'S OWNERSHIP AND OUTSIDE THE APPLICATION BOUNDARY

LW LIGHTWELL

Rev	Date	Descriptor	Athr.
PL04	22/03/2021	Minor amendment in response to officer comments	BKS
PL03	09/11/2020	Updates as per comments regarding LW	BKS
PL02	20/10/2020	Amended Planning Application	BKS
PL01	09/06/2020	Planning Application	BKS



Architecture & Interior Design

RIBA MEMBER  
Chartered Practice

1 Vincourt Place, Ravenscourt Park  
HammerSmith, London W6 9ND  
Phone: +44 (0) 20 8600 4171 Email: info@shh.co.uk  
shh.co.uk

Project:  
**Proposed Development of the Land and Building lying on the South side of Abbey Road and corner of Priory Terrace, West Hampstead, London, NW6 4DG**

Client:  
Old Hampstead Estates Ltd.

Drawing Title:  
Amended Planning Application

**Proposed Site Plan**

(Project number)\DWG number\_Revision: **(919)002\_PL04** Checked:



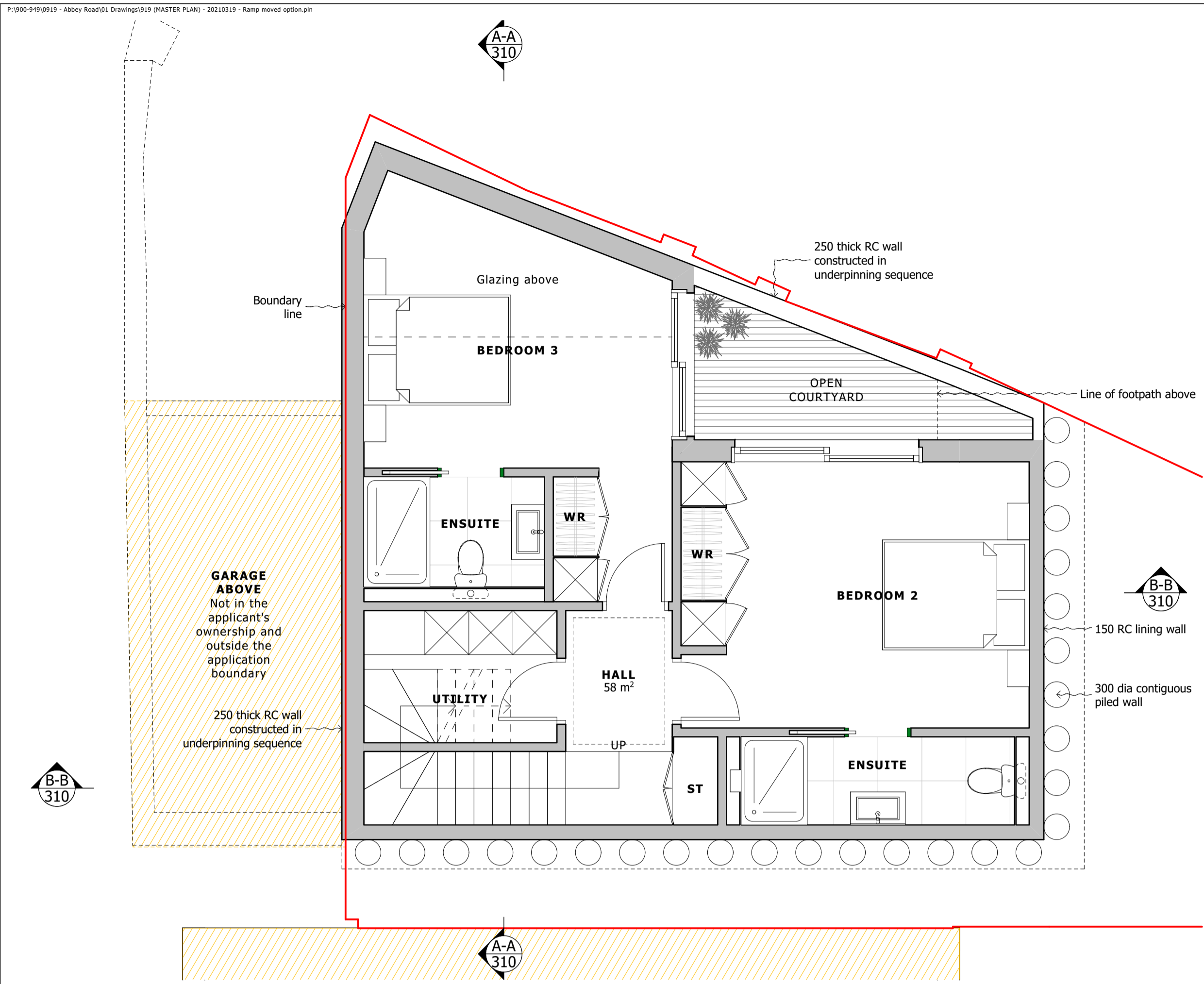

**1 PROPOSED BASEMENT FLOOR PLAN**

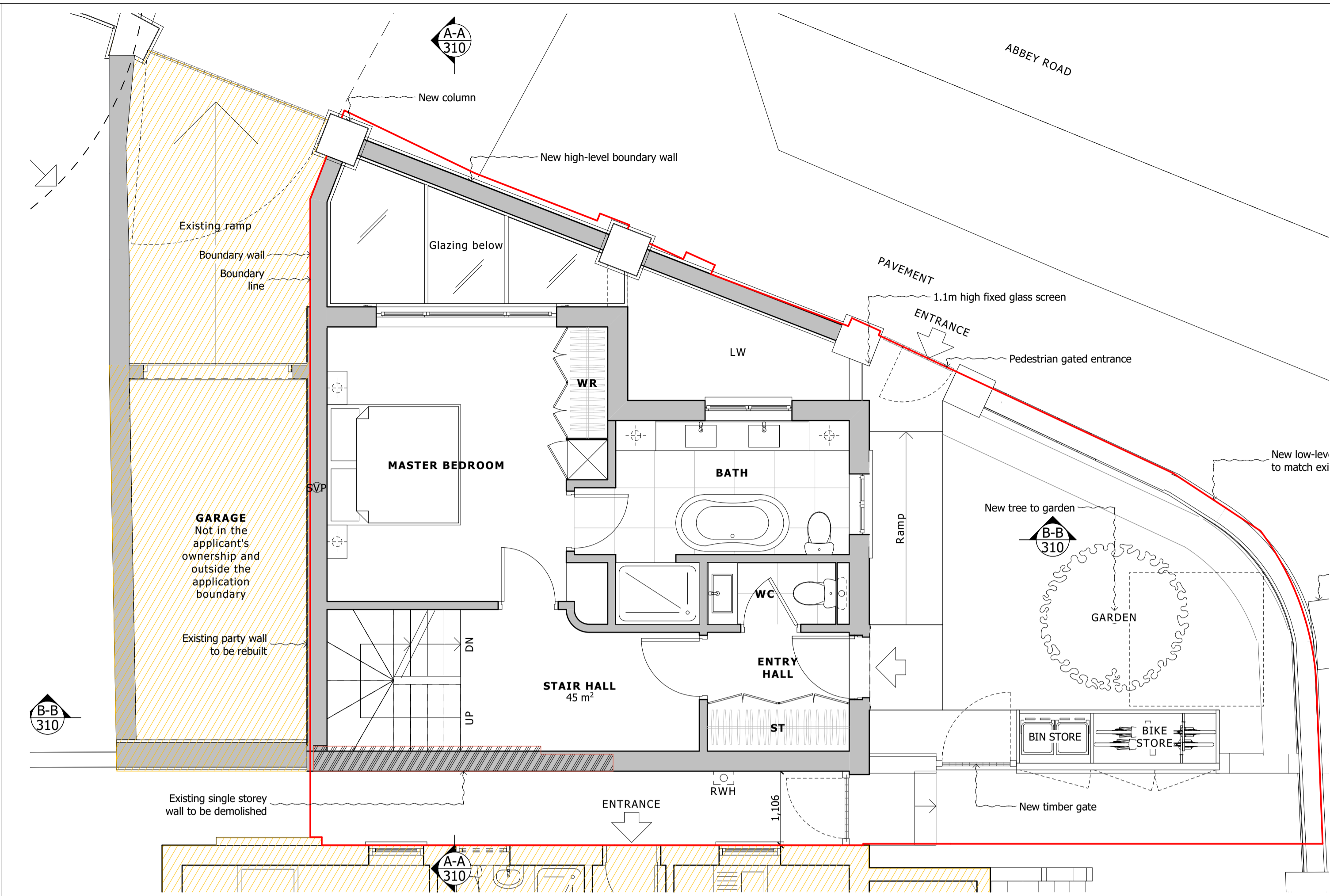

**2 PROPOSED GROUND FLOOR PLAN**

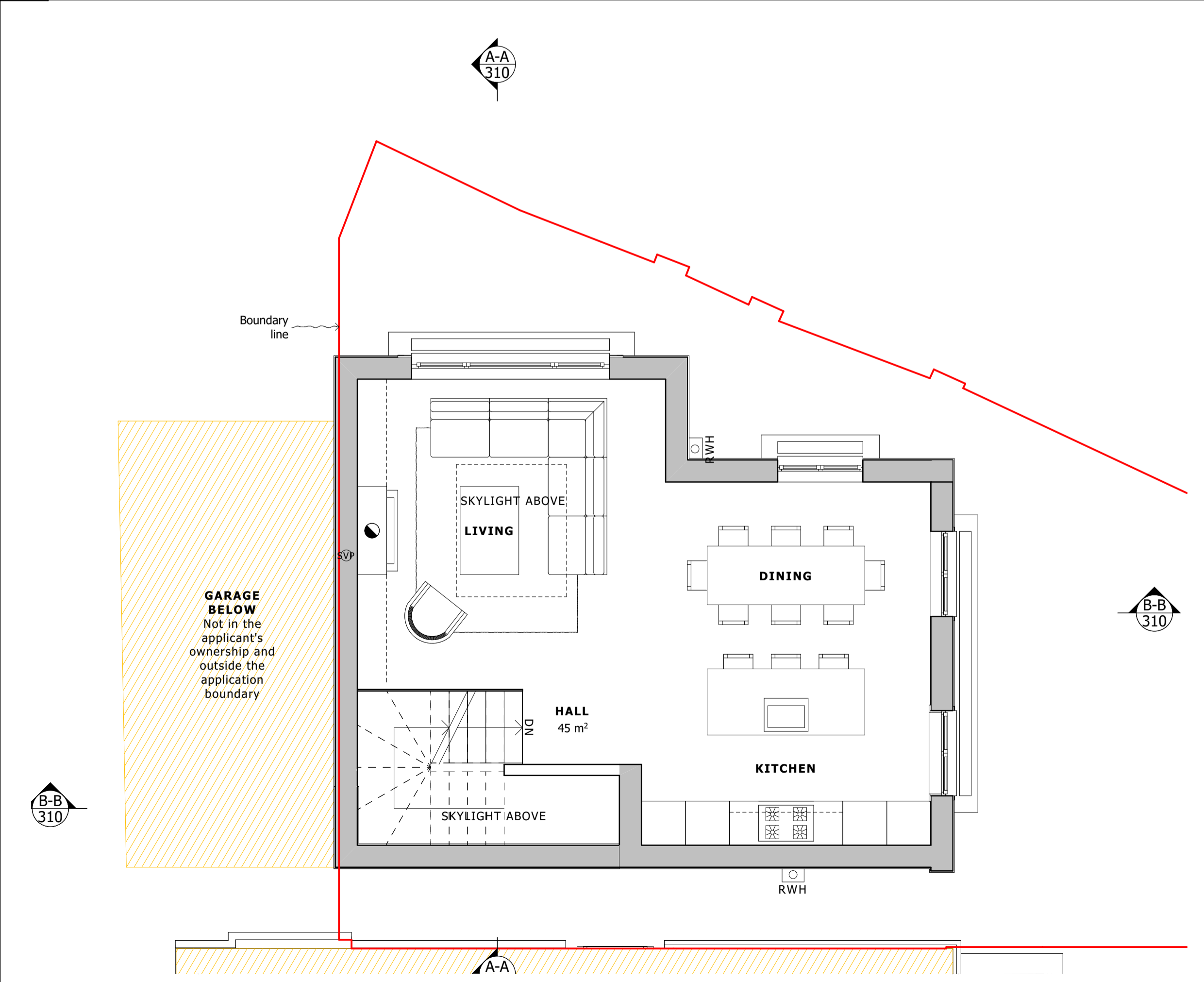

**3 PROPOSED UPPER GROUND FLOOR PLAN**

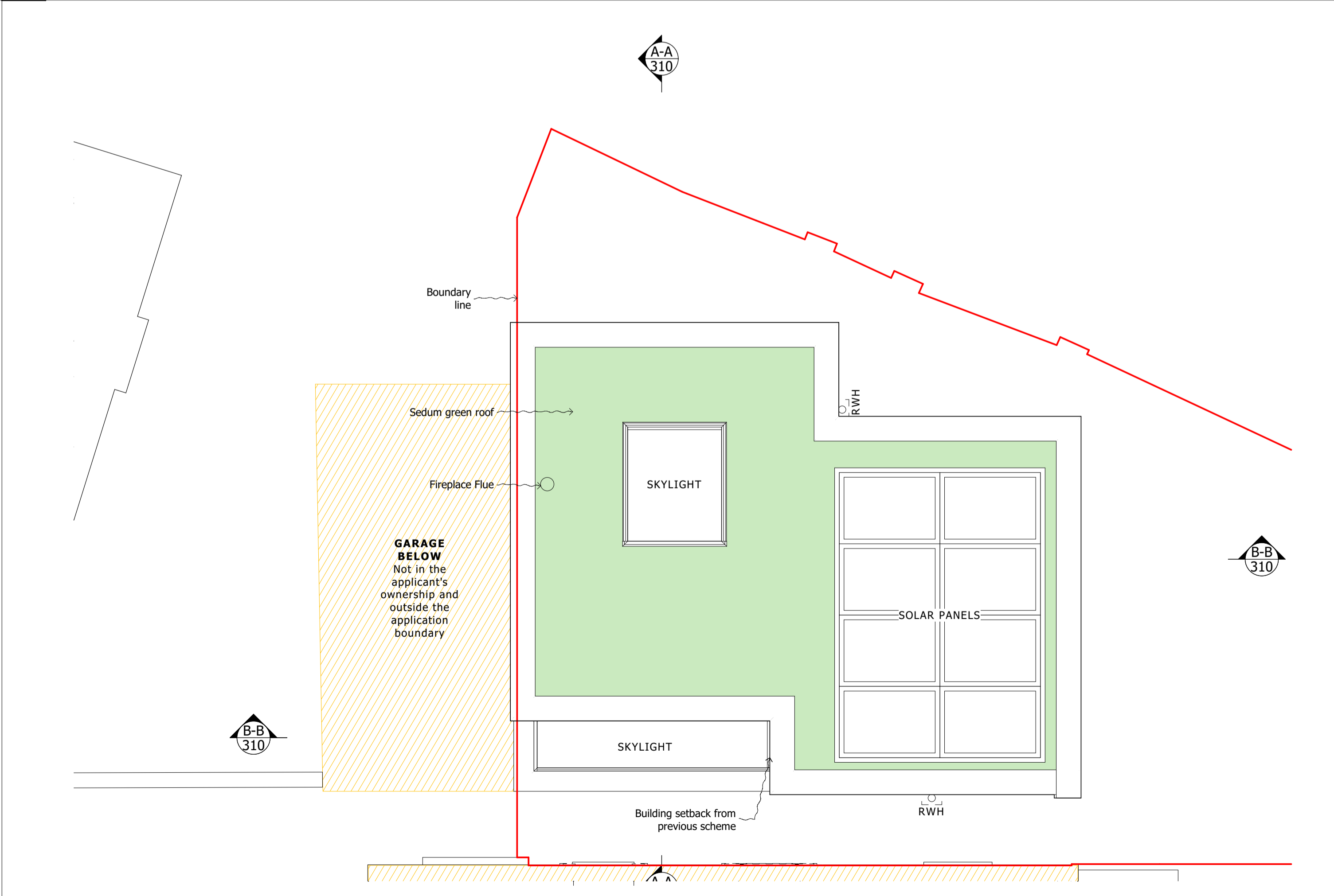

**4 PROPOSED ROOF PLAN**

**DO NOT SCALE FROM THIS DRAWING**  
 Figured dimensions only are to be taken from this drawing. All dimensions are to be checked on site before any work is put in hand. If in doubt, ask.  
 All SHH drawings to be read in conjunction with relevant SHH Finishes, Sanitaryware, Lighting & Ironmongery schedules.  
 Any discrepancies to be highlighted to SHH prior to procurement and in good time.  
 Copyright © Spence Harris Hogan Limited 2017  
 Registered in England & Wales. Registered No. 261 0615  
 SHH is the trading name of Spence Harris Hogan Limited

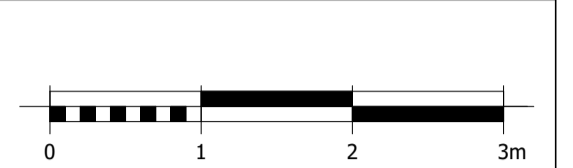

Legends & Notes:

N

**AREA SCHEDULE**

BASEMENT	58m <sup>2</sup> (624ft <sup>2</sup> )
GROUND	45m <sup>2</sup> (484ft <sup>2</sup> )
UPPER GROUND	45m <sup>2</sup> (484ft <sup>2</sup> )
<b>TOTAL GIA</b>	<b>148m<sup>2</sup> (1592ft<sup>2</sup>)</b>

BOUNDARY LINE

NOT IN THE APPLICANT'S OWNERSHIP AND OUTSIDE THE APPLICATION BOUNDARY

LW LIGHTWELL

Rev	Date	Descriptor	Athr.
PL04	22/03/2021	Minor amendment in response to officer comments	BKS
PL03	09/11/2020	Updates as per comments regarding LW	BKS
PL02	20/10/2020	Amended Planning Application	BKS
PL01	09/06/2020	Planning Application	BKS

**shh**  
 Architecture & Interior Design

RIBA MEMBER  
 Chartered Practice

1 Vincourt Place, Ravenscourt Park  
 Hammersmith, London W6 9NJ  
 Phone: +44 (0) 20 8600 4171 Email info@shh.co.uk  
 shh.co.uk

Project:  
**Proposed Development of the Land and Building lying on the South side of Abbey Road and corner of Priory Terrace, West Hampstead, London, NW6 4DG**

Client:  
 Old Hampstead Estates Ltd.

Drawing Title:  
**Proposed Floor Plans**

(Project number)/DWG number/Revision: (919)020\_PL04





**DO NOT SCALE FROM THIS DRAWING**

Figured dimensions only are to be taken from this drawing. All dimensions are to be checked on site before any work is put in hand. If in doubt, ask.

All SHH drawings to be read in conjunction with relevant SHH Finishes, Sanitaryware, Lighting & Ironmongery schedules.

Any discrepancies to be highlighted to SHH prior to procurement and in good time.

Copyright © Spence Harris Hogan Limited 2017  
Registered in England & Wales. Registered No. 261 0615  
SHH is the trading name of Spence Harris Hogan Limited



Legends & Notes:

PL03	22/03/2021	Minor amendment in response to officer comments	BKS
PL02	20/10/2020	Amended Planning Application	BKS
PL01	09/06/2020	Planning Application	BKS
Rev	Date	Descriptor	Athr.

**shh**  
Architecture & Interior Design

RIBA MEMBER  
Chartered Practice

1 Vincourt Place, Ravenscourt Park  
Hammersmith, London W6 9NJ  
Phone: +44 (0) 20 8600 4171 Email: info@shh.co.uk  
shh.co.uk

Project:  
**Proposed Development of the Land and Building lying on the South side of Abbey Road and corner of Priory Terrace, West Hampstead, London, NW6 4DG**

Client:  
Old Hampstead Estates Ltd.

Drawing Title:  
Amended Planning Application

**Proposed North Elevation - Abbey Road**

(Project number)\DWG number\_Revision: **(919)210\_PL03** Checked:





**DO NOT SCALE FROM THIS DRAWING**

Figured dimensions only are to be taken from this drawing. All dimensions are to be checked on site before any work is put in hand. If in doubt, ask.

All SHH drawings to be read in conjunction with relevant SHH Finishes, Sanitaryware, Lighting & Ironmongery schedules.

Any discrepancies to be highlighted to SHH prior to procurement and in good time.

Copyright © Spence Harris Hogan Limited 2017  
Registered in England & Wales. Registered No. 261 0615  
SHH is the trading name of Spence Harris Hogan Limited



Legends & Notes:

PL04	22/03/2021	Minor amendment in response to officer comments	BKS
PL03	09/11/2020	Updates as per comments regarding LW	BKS
PL02	20/10/2020	Amended Planning Application	BKS
PL01	09/06/2020	Planning Application	BKS
Rev	Date	Descriptor	Athr.

**shh**

Architecture & Interior Design

RIBA MEMBER  
Chartered Practice

1 Vincourt Place, Ravenscourt Park  
Hammersmith, London W6 9NJ  
Phone: +44 (0) 20 8600 4171 Email: info@shh.co.uk  
shh.co.uk

Project:  
**Proposed Development of the Land and Building lying on the South side of Abbey Road and corner of Priory Terrace, West Hampstead, London, NW6 4DG**

Client:  
Old Hampstead Estates Ltd.

Drawing Title:  
Amended Planning Application

**Proposed East Elevation - Priory Terrace**

(Project number)\DWG number\_Revision: **(919)211\_PL04** Checked:



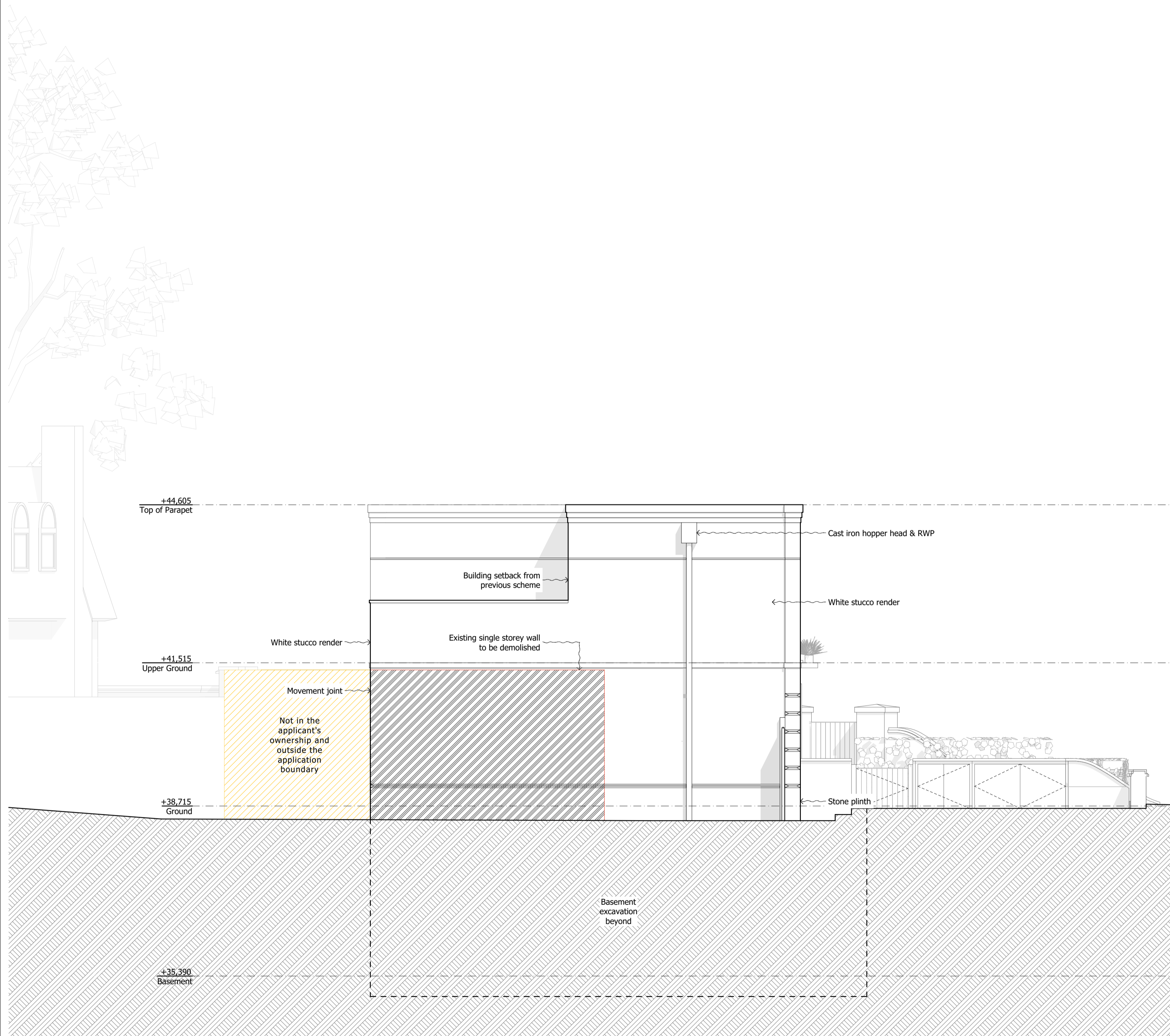

3

SCALE 1:50 @ A1  
SOUTH ELEVATION

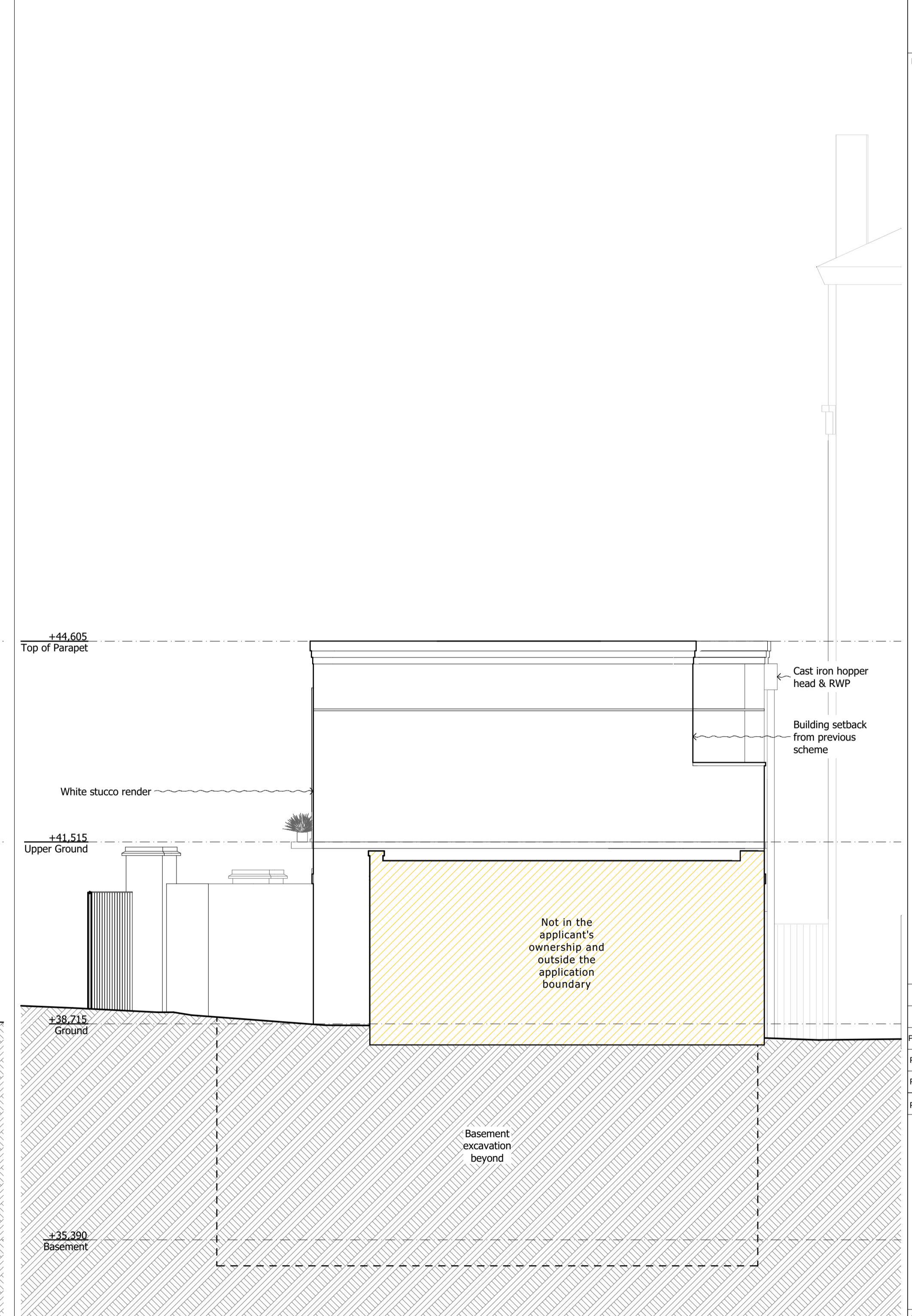

4

SCALE 1:50 @ A1  
WEST ELEVATION

**DO NOT SCALE FROM THIS DRAWING**

Figured dimensions only are to be taken from this drawing. All dimensions are to be checked on site before any work is put in hand. If in doubt, ask.

All SHH drawings to be read in conjunction with relevant SHH Finishes, Sanitaryware, Lighting & Ironmongery schedules.

Any discrepancies to be highlighted to SHH prior to procurement and in good time.

Copyright © Spence Harris Hogan Limited 2017  
Registered in England & Wales. Registered No. 261 0615  
SHH is the trading name of Spence Harris Hogan Limited



Legends & Notes:

- OUTLINE OF PREVIOUS SCHEME
- NOT IN THE APPLICANT'S OWNERSHIP AND OUTSIDE THE APPLICATION BOUNDARY

Rev	Date	Descriptor	Athr.
PL03	22/03/2021	Minor amendment in response to officer comments	BKS
PL02	20/10/2020	Amended Planning Application	BKS
PL01	09/06/2020	Planning Application	BKS

**shh**

Architecture & Interior Design

RIBA MEMBER

Chartered Practice

1 Vencourt Place, Ravenscourt Park  
Hammersmith, London W6 9NJ  
Phone: +44 (0) 20 8600 4171 Email: info@shh.co.uk  
shh.co.uk

Project:  
**Proposed Development of the Land and Building lying on the South side of Abbey Road and corner of Priory Terrace, West Hampstead, London, NW6 4DG**

Client:  
Old Hampstead Estates Ltd.

Drawing Title:  
Amended Planning Application

**Proposed South & West Elevations**

(Project number)\DWG number\_Revision: **(919)212\_PL03** Checked:



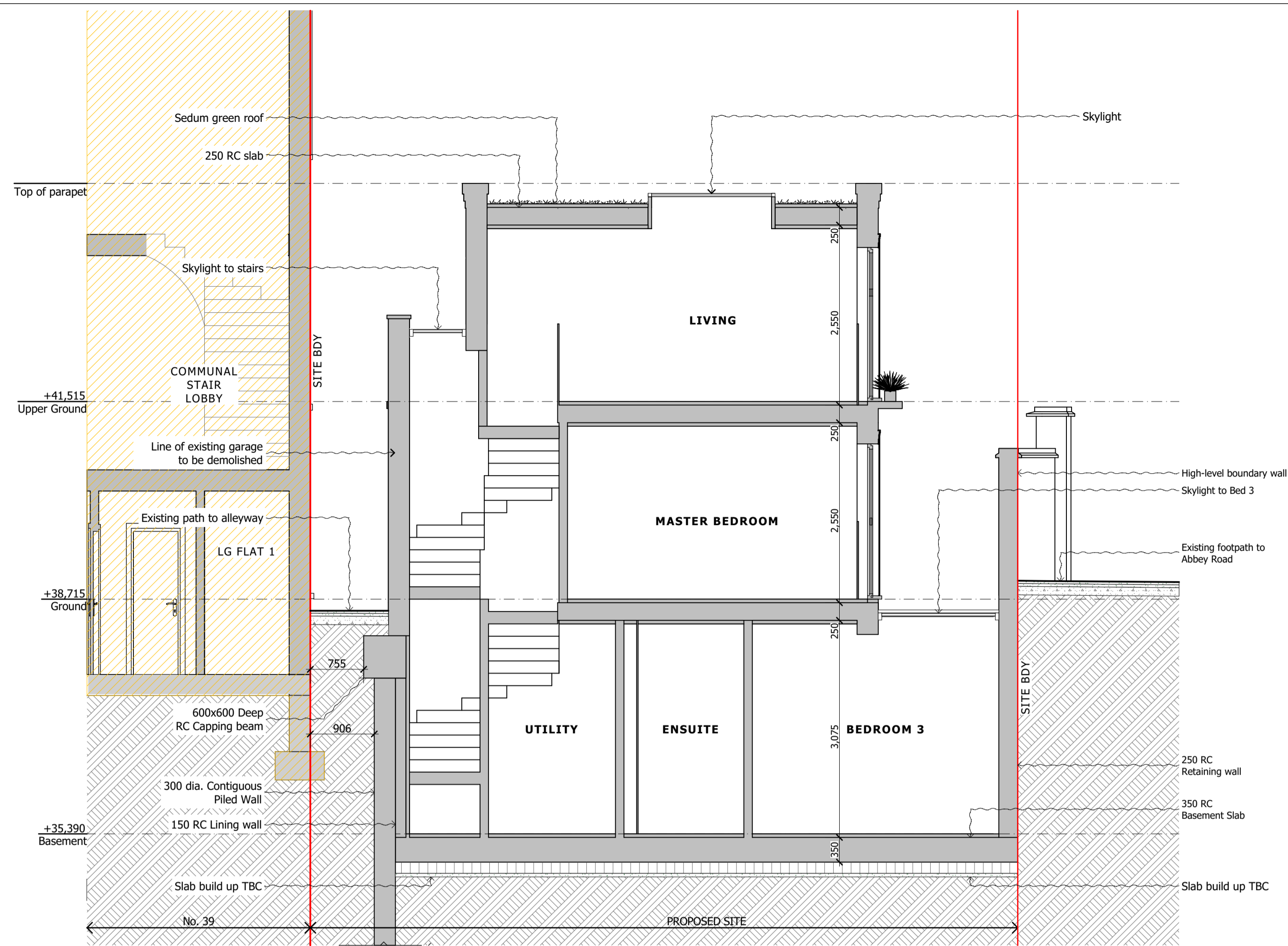

**DO NOT SCALE FROM THIS DRAWING**

Figured dimensions only are to be taken from this drawing. All dimensions are to be checked on site before any work is put in hand. If in doubt, ask.

All SHH drawings to be read in conjunction with relevant SHH Finishes, Sanitaryware, Lighting & Ironmongery schedules.

Any discrepancies to be highlighted to SHH prior to procurement and in good time.

Copyright © Spence Harris Hogan Limited 2017  
Registered in England & Wales. Registered No. 261 0615  
SHH is the trading name of Spence Harris Hogan Limited



Legends & Notes:

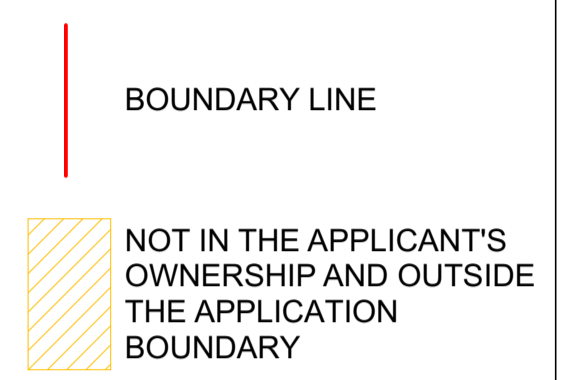

**1** SCALE 1:50 @ A1 SECTION A-A

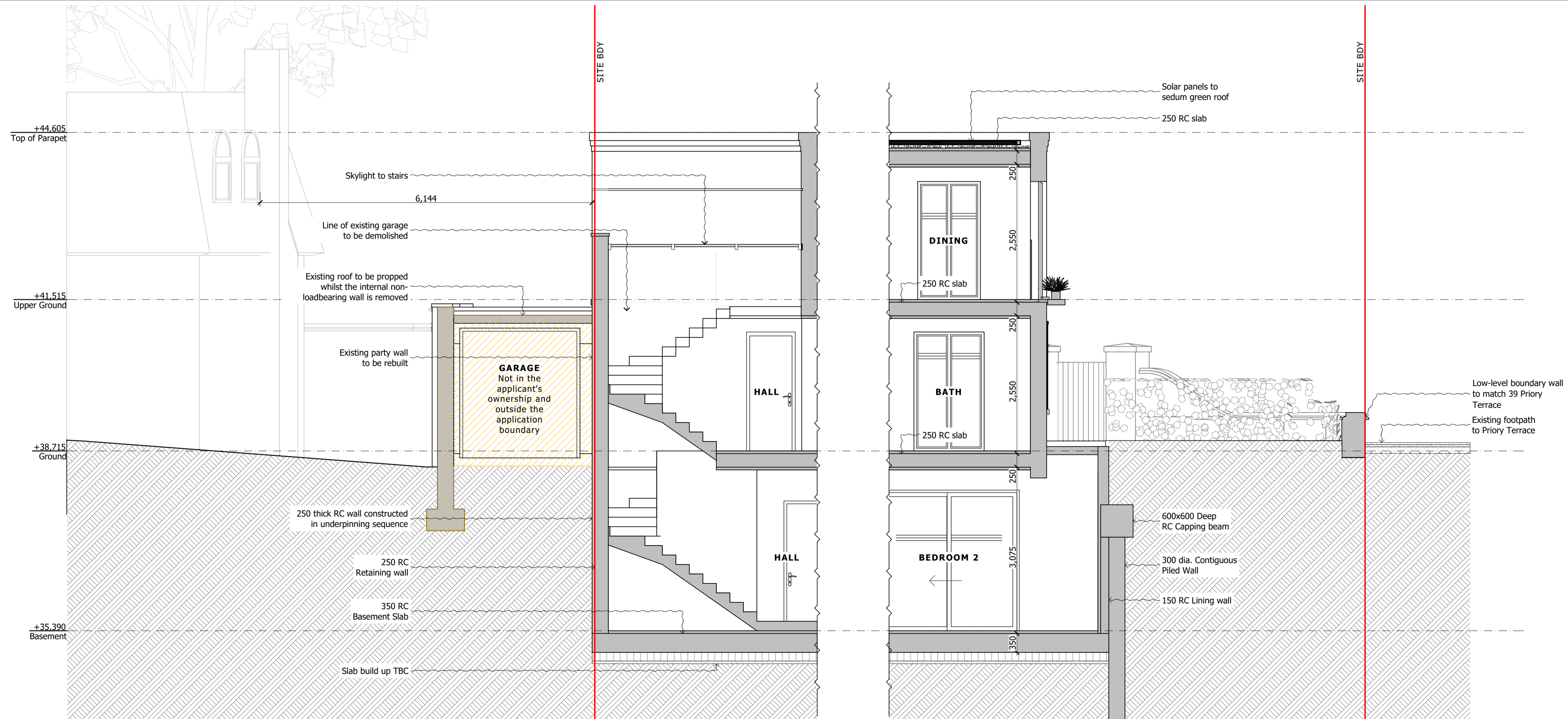

Rev	Date	Descriptor	Athr.
PL04	22/03/2021	Minor amendment in response to officer comments	BKS
PL03	09/11/2020	Updates as per comments regarding LW	BKS
PL02	20/10/2020	Amended Planning Application	BKS
PL01	09/06/2020	Planning Application	BKS

**shh**  
Architecture & Interior Design

RIBA MEMBER  
Chartered Practice

1 Vencourt Place, Ravenscourt Park  
HammerSmith, London W6 9NU  
Phone: +44 (0) 20 8600 4171 Email: info@shh.co.uk  
shh.co.uk

Project:  
**Proposed Development of the Land and Building lying on the South side of Abbey Road and corner of Priory Terrace, West Hampstead, London, NW6 4DG**

Client:  
Old Hampstead Estates Ltd.

Drawing Title:  
Amended Planning Application

**Proposed Sections**

**1** SCALE 1:50 @ A1 SECTION B-B





Proposed View from Priory Terrace



Proposed Aerial View from Priory Terrace



Aerial view of existing site

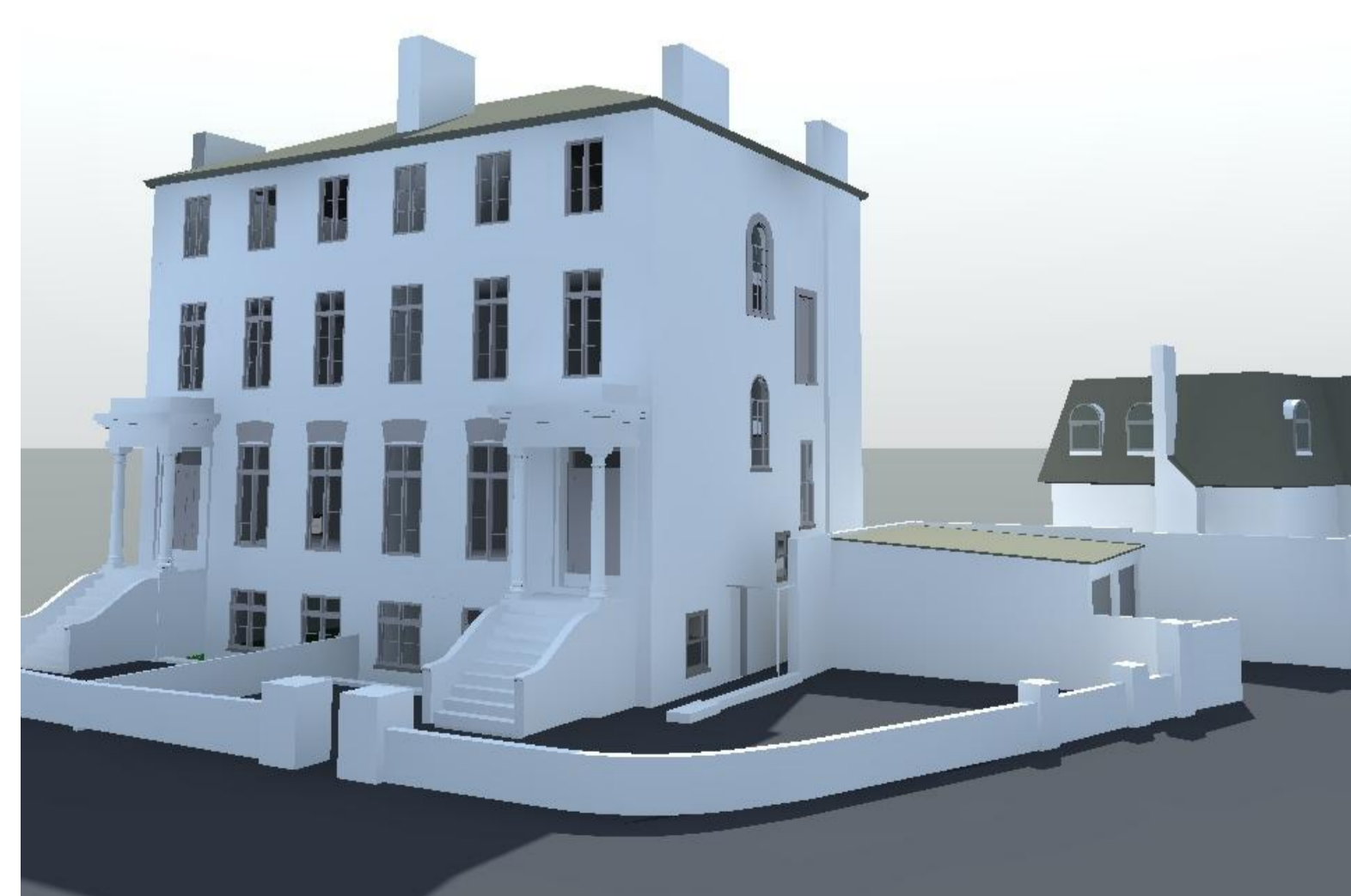

Street view of existing site

**DO NOT SCALE FROM THIS DRAWING**

Figured dimensions only are to be taken from this drawing. All dimensions are to be checked on site before any work is put in hand. If in doubt, ask.

All SHH drawings to be read in conjunction with relevant SHH Finishes, Sanitaryware, Lighting & Ironmongery schedules.

Any discrepancies to be highlighted to SHH prior to procurement and in good time.

Copyright © Spence Harris Hogan Limited 2017  
Registered in England & Wales. Registered No. 261 0615  
SHH is the trading name of Spence Harris Hogan Limited

Legends & Notes:

Rev	Date	Descriptor	Athr.
PL04	22/03/2021	Minor amendment in response to officer comments	BKS
PL03	09/11/2020	Updates as per comments regarding LW	BKS
PL02	20/10/2020	Amended Planning Application	BKS
PL01	09/06/2020	Planning Application	BKS

**shh**

Architecture & Interior Design

RIBA  MEMBER  
Chartered Practice

1 Vencourt Place, Ravenscourt Park  
Hammersmith, London W6 9NJ  
Phone: +44 (0) 20 8600 4171 Email: info@shh.co.uk  
shh.co.uk

Project:  
**Proposed Development of the Land and Building lying on the South side of Abbey Road and corner of Priory Terrace, West Hampstead, London, NW6 4DG**

Client:  
Old Hampstead Estates Ltd.

Drawing Title:  
Amended Planning Application

**Artist Impressions**

(Project number)\DWG number\_Revision: **(919)900\_PL04** Checked: