

Section B-B

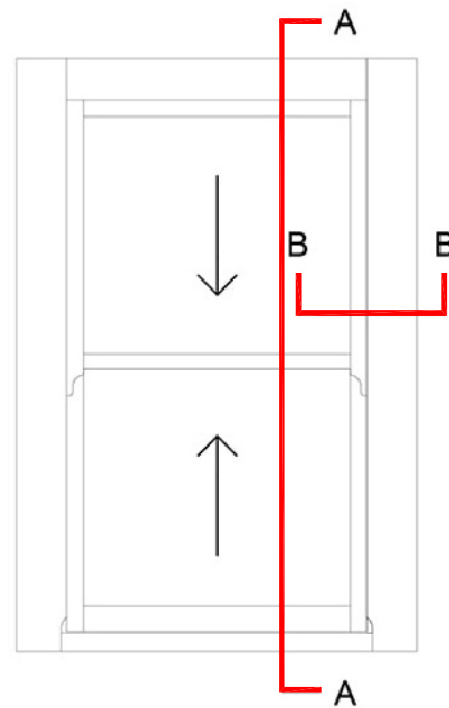

Section A-A

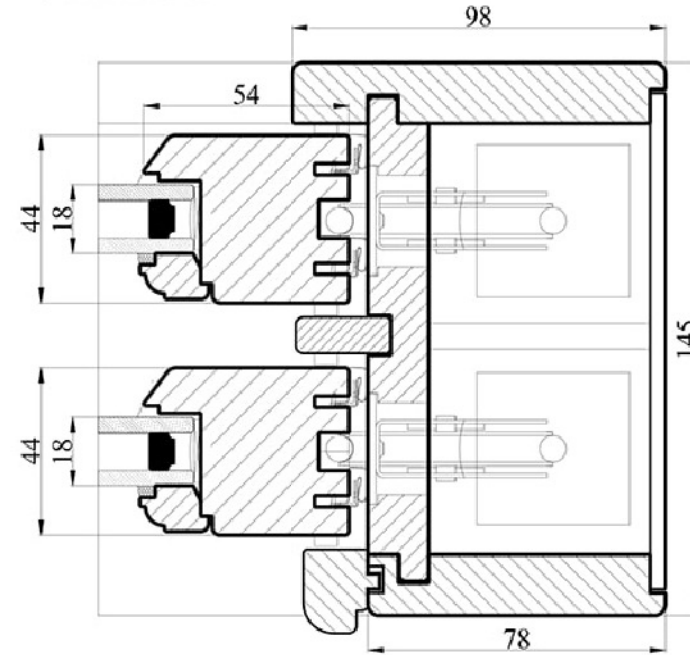
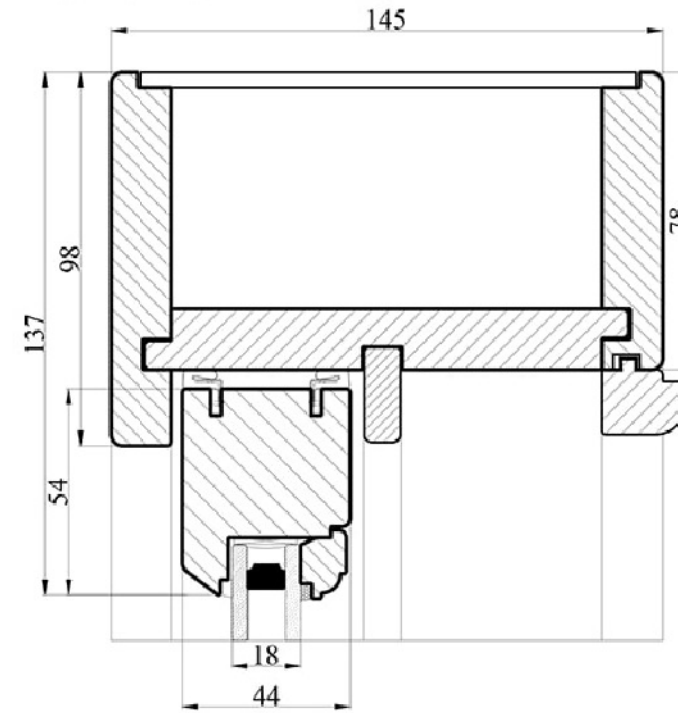

Section A-A

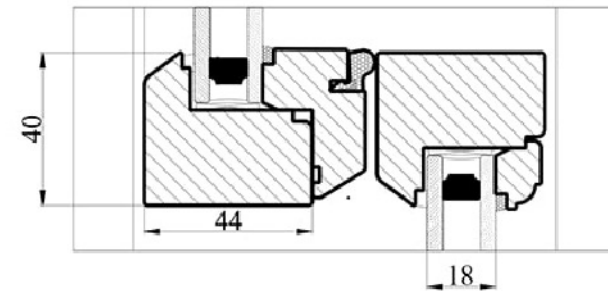

Section A-A

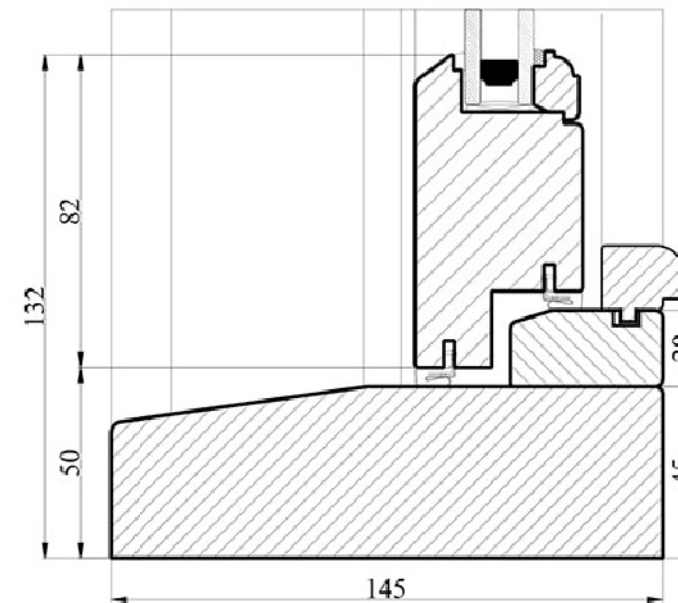

PROPOSED
Rear Facade - Typical Timber Sash Window Detail
Scale 1:2@A3 PA-05



notes

- All dimensions to be checked on site before fabrication
- Contractor to refer to engineers' drawings before proceeding with works
- All drawings and designs are covered by design right (Intellectual property), and may not be distributed, copied or issued without written consent of the architect
- All design concepts are the sole property of the architect and no adaptations, reproductions or copies may be made without written consent of the architect
- These drawings are subject to any variation required or recommended by any statutory authority, or for the better carrying out of the works
- Samples to be provided by contractor for the architect approval
- All finishes to architect's satisfaction
- All drawings to be approved by the architect before construction
- All works to be carried out in accordance with current Building Regulations

revisions	date	rev
Planning	16/02/21	00

architect

CCASA
ARCHITECTS

CCASA Architects Ltd info@ccasa.co.uk
175 Graham Road www.ccasa.co.uk
London, E8 1PD @ccasaarchitects

project

Flat L, 37 Regents Park Road
London NW1 7SY

client

Private Client

drawing title

PROPOSED
Typical Timber Sash Window Detail

scale at A1	scale at A3	date
	1:2	16.02.21

job no.	drawing	rev.
1936	PA-05	00