

Copyright: All rights reserved. This drawing must not be reproduced without permission.
 Only the original drawing should be relied upon. Contractors, sub-contractors and suppliers must verify all dimensions on site before commencing any work or making any shop drawings.
 All shop drawings to be submitted to the architect / interior designer for comment prior to fabrication.
 This drawing is to be read in conjunction with the architect's / interior designer's specification, bills of quantities / schedules, structural, mechanical & electrical drawings and all discrepancies are to be reported to the architect / interior designer.
 Do not scale from this drawing. Dimensions are in millimetres unless otherwise stated.

NOTES

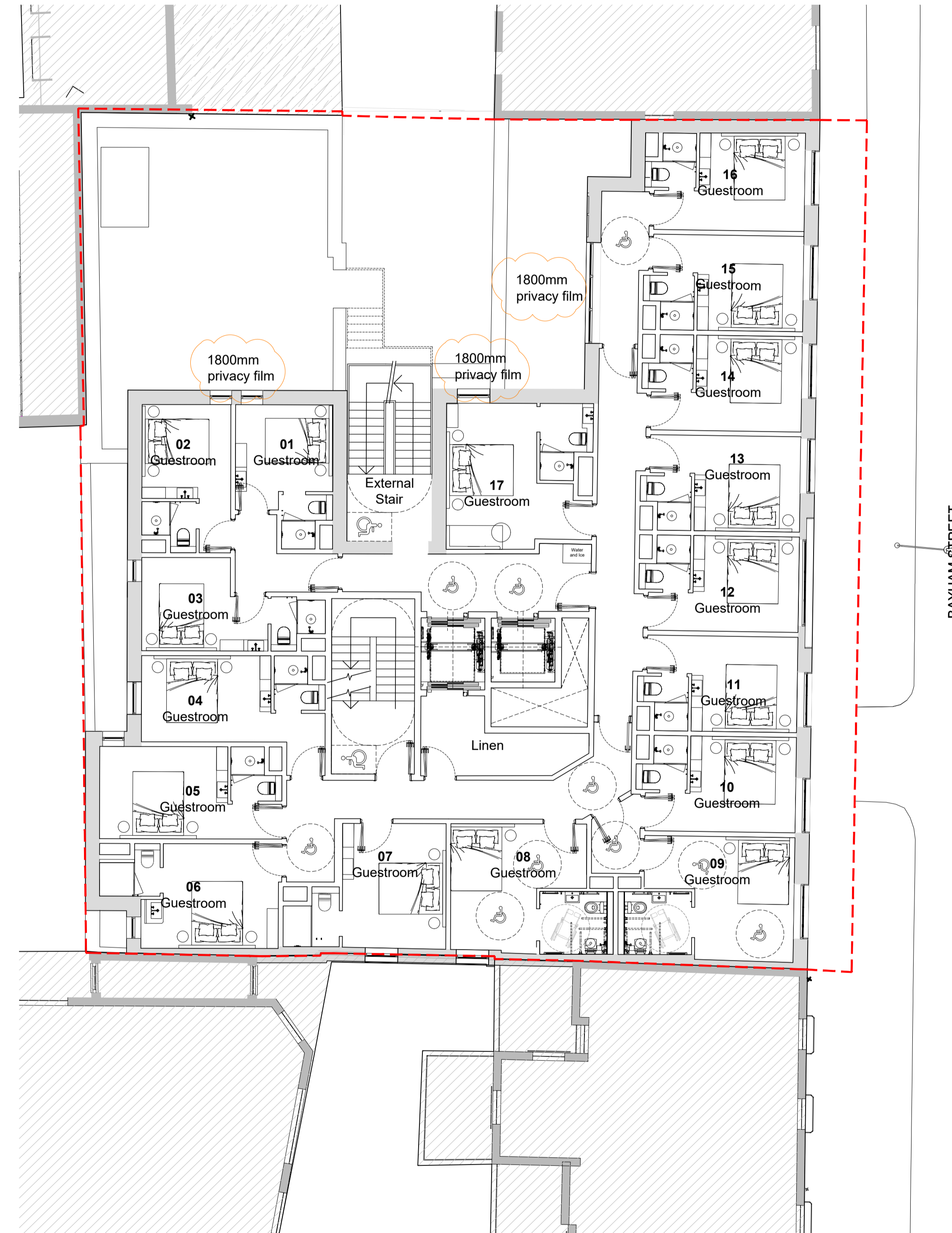

○ Proposed Third Floor plan
 1:100

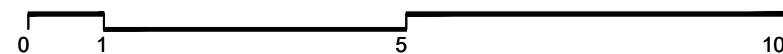

rev	amendments	date	by	chk
P1	1800mm privacy film noted	28.01.21	PW	FJ
P0	ISSUED FOR PLANNING	20.11.20	FJ	PW

**dexter
 moren
 associates**
 architecture urban design
 interior design creative media
 www.dextermoren.com
 dmaj@dextermoren.com

57d
 jamestown road
 london nw1 7db
 UK

t: 020 7267 4440

architecture

project
 Bayham Street
 London, NW1 0EY

client
 Camden Lifestyle (UK) Ltd

drawing title
 Proposed Third Floor Plan

drawing status
PLANNING

scale	date	drawn by
1:100 @ A1	20.11.20	FJ
1:200 @ A3		
job no.	drawing no.	revision
1783	A-100-103	P1