

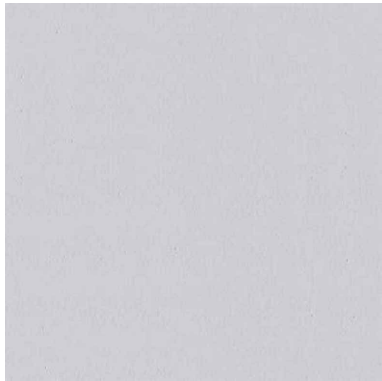

WALLS & CEILING:  
CONCRETE BOIACCA  
-101/-102/-103/-104/-105



FLOOR:  
LIGHT GREY RESIN  
-101/-102/-103/-104/-105



FLOOR:  
GREY MOQUETTE  
(STAIRS)

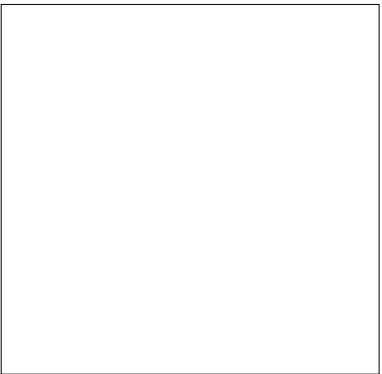

WALLS & CEILING:  
WHITE WASHABLE PAINT  
-106

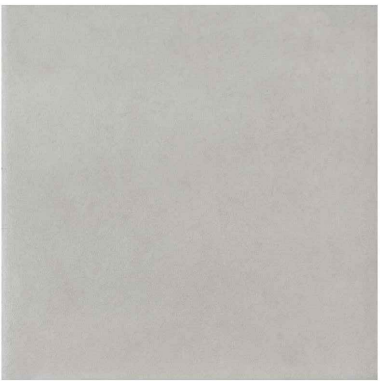

FLOOR:  
MARAZZI TILES 60x60cm  
-106

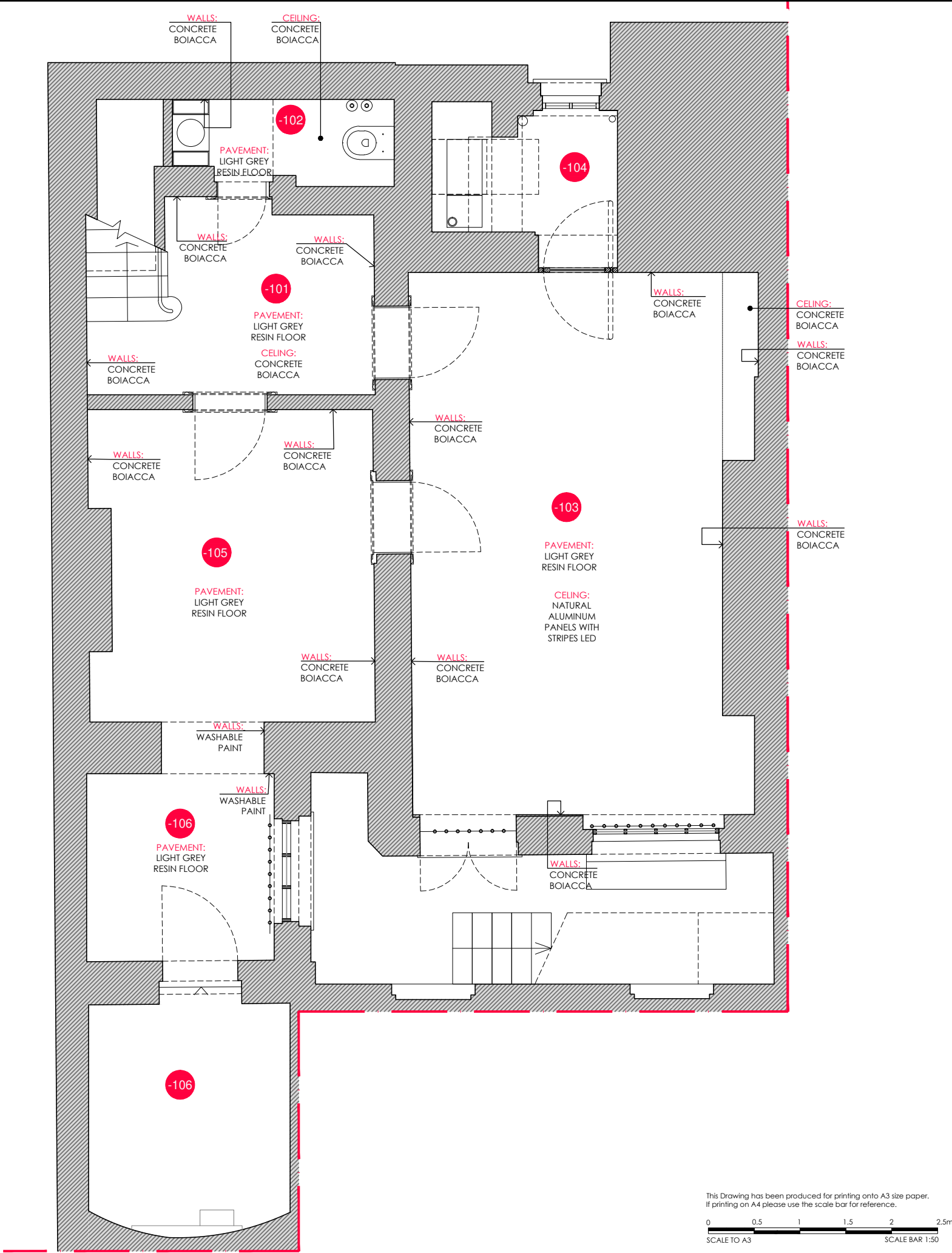

**GENERAL NOTES:**

The design and drawings remain the property of RVA Services Ltd. RVA Services Ltd grants the client a license to use, for this project only, the design which the client has commissioned.

DO NOT SCALE USE FIGURED DIMENSION ONLY.

It is VERY IMPORTANT that all existing and proposed dimensions and levels must be verified on site by General Contractor prior to commencement of any site work and prior the fabrication and installation of any built-in fixture or equipment.

This drawing to be read in conjunction with all related Architect's drawings and Engineer's drawings and any other relevant information provided by consultants.

If any discrepancies are noticed please contact RVA Services Ltd for rectification.

Proposal is subject to all mandatory statutory consents.

No works are to start on site prior to discharge of all pre-start planning conditions. The Client is at risk if any works are started prior to approval by appointed building control body.

All works to be approved by Landlord prior to start of work (if required).

The Client is responsible to find out whether the works falls within the Party Wall Act 1996. If it does, the Client must notify all affected neighbours. A notice must be given even where that work will not extend beyond the centre line of a party wall.

All construction projects large & small are subject to the CDM regulations (2015), if the development will be for a domestic client or less than 30 days in duration then the responsibility for health & safety is then passed onto the General Contractor.

In all cases the Client may devolve the responsibility to a CDM planning supervisor, who will act on the clients behalf. Please refer to planning supervisor for advice.

Before starting work the it needs to check if any asbestos is present. The HSE states that responsibility for the asbestos management of a non-domestic premises and the common parts of domestic premises, lies with the Owner, person or organisation that has clear accountability for the maintenance or repair of the premises, such as through an explicit agreement like a tenancy agreement or contract. If there is no asbestos register or survey or the report is not clear, do not start work.

REV	DESCRIPTION	DRAWN	DATE
AMENDMENTS			
STATUS:			
FOR STATUTORY CONSENTS			
<div><div><div><div>RVA</div><div>RICCARDOVICARELLIARCHITECTS</div></div></div><div><div>RVA Services Ltd</div><div>40 Courtlands</div><div>Maidenhead Berkshire</div><div>SL6 2PU</div><div>United Kingdom</div><div>www.rvaarchitects.co.uk</div></div><div></div></div>			
CLIENT:			
CEE Holding Co. Ltd			
SITE:			
2 Chester Gate, London NW1 4JH			
PROJECT:			
INTERNAL REFURBISHMENT			
DRAWING TITLE:			
BASEMENT FLOOR PLAN SCHEDULE OF MATERIALS			
SCALE AT A3:		DRAWN:	CHECKED:
1:50@A3		MB	MB
DATE:		DRAWING NO:	REVISION:
15/03/2021		101	A



CEILING :  
WHITE LIME FINISH  
001/002/003/004



WALLS :  
LIGHT BLUE LIME FINISH  
001/002



FLOOR:  
ROVERE PARQUET WITH TRAVERTINO LEAF  
102



FLOOR:  
GREY MOQUETTE  
(STAIRS)

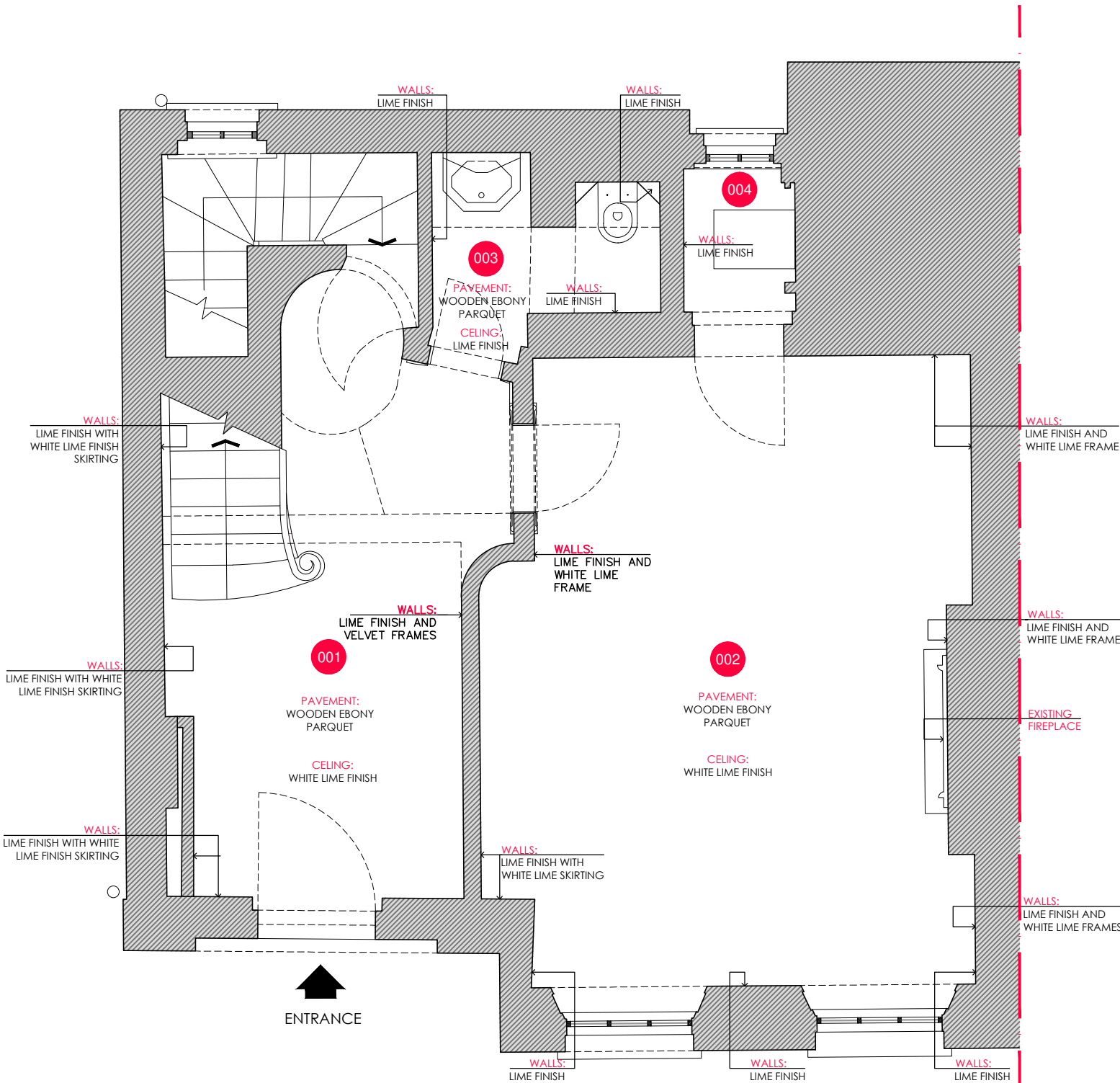

This Drawing has been produced for printing onto A3 size paper.  
If printing on A4 please use the scale bar for reference.

0 0.5 1 1.5 2 2.5m  
SCALE TO A3 SCALE BAR 1:50

**GENERAL NOTES:**

The design and drawings remain the property of RVA Services Ltd. RVA Services Ltd grants the client a license to use, for this project only, the design which the client has commissioned.

DO NOT SCALE USE FIGURED DIMENSION ONLY.

It is VERY IMPORTANT that all existing and proposed dimensions and levels must be verified on site by General Contractor prior to commencement of any site work and prior the fabrication and installation of any built-in fixture or equipment.

This drawing to be read in conjunction with all related Architect's drawings and Engineer's drawings and any other relevant information provided by consultants.

If any discrepancies are noticed please contact RVA Services Ltd for rectification.

Proposal is subject to all mandatory statutory consents. No works are to start on site prior to discharge of all pre-start planning conditions. The Client is at risk if any works are started prior to approval by appointed building control body. All works to be approved by Landlord prior to start of work (if required).

The Client is responsible to find out whether the works falls within the Party Wall Act 1996. If it does, the Client must notify all affected neighbours. A notice must be given even where that work will not extend beyond the centre line of a party wall.

All construction projects large & small are subject to the CDM regulations (2015), if the development will be for a domestic client or less than 30 days in duration then the responsibility for health & safety is then passed onto the General Contractor. In all cases the Client may devolve the responsibility to a CDM planning supervisor, who will act on the clients behalf. Please refer to planning supervisor for advice.

Before starting work the it needs to check if any asbestos is present. The HSE states that responsibility for the asbestos management of a non-domestic premises and the common parts of domestic premises, lies with the Owner, person or organisation that has clear accountability for the maintenance or repair of the premises, such as through an explicit agreement like a tenancy agreement or contract. If there is no asbestos register or survey or the report is not clear, do not start work.

REV	DESCRIPTION	DRAWN	DATE
AMENDMENTS			
STATUS:			
FOR STATUTORY CONSENTS			
<div><div><div><div><div><div><span></span></div><div><b>RVA</b></div></div></div><div><div><div><span></span></div><div><b>RICCARDOVICARELLIARCHITECTS</b></div></div></div></div><div><div><div><div><div><span></span></div><div><small>RVA Services Ltd 40 Courtlands Maidenhead Berkshire SL6 2PU United Kingdom <a href="http://www.rvarchitects.co.uk">www.rvarchitects.co.uk</a></small></div></div></div><div><div><div><span></span></div><div><b>RIBA</b></div></div></div></div></div></div></div>			
CLIENT:			
CEE Holding Co. Ltd			
SITE:			
2 Chester Gate, London NW1 4JH			
PROJECT:			
INTERNAL REFURBISHMENT			
DRAWING TITLE:			
GROUND FLOOR PLAN- SCHEDULE OF MATERIALS			
SCALE AT A3:		DRAWN:	CHECKED:
1:50@A3		MB	MB
DATE:		DRAWING NO:	REVISION:
15/03/2021		102	A





CEILING :  
WHITE LIME FINISH  
101/102/103



WALLS :  
LIGHT BLUE LIME FINISH  
101

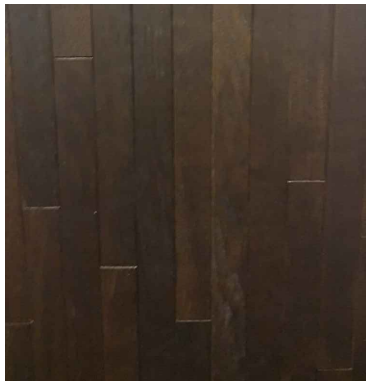

FLOOR:  
ROVERE PARQUET  
102

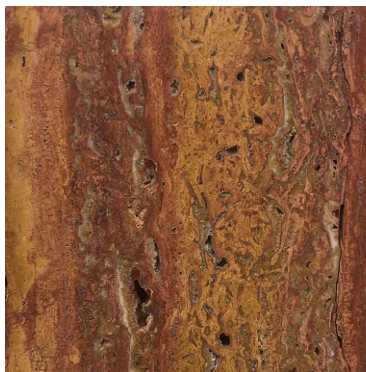

FLOOR:  
RED TRAVERTINE MARBLE  
104

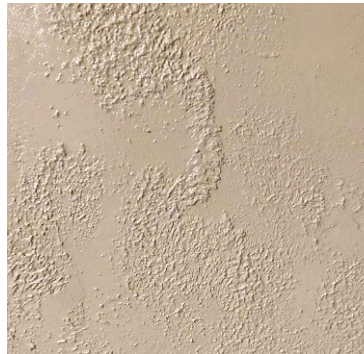

WALLS :  
BEIGE TEXTURED LIME  
102/103



FLOOR:  
GREY MOQUETTE  
STAIRS AND 103



CEILING AND WALL:  
RED LIME FINISH  
104

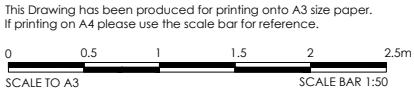
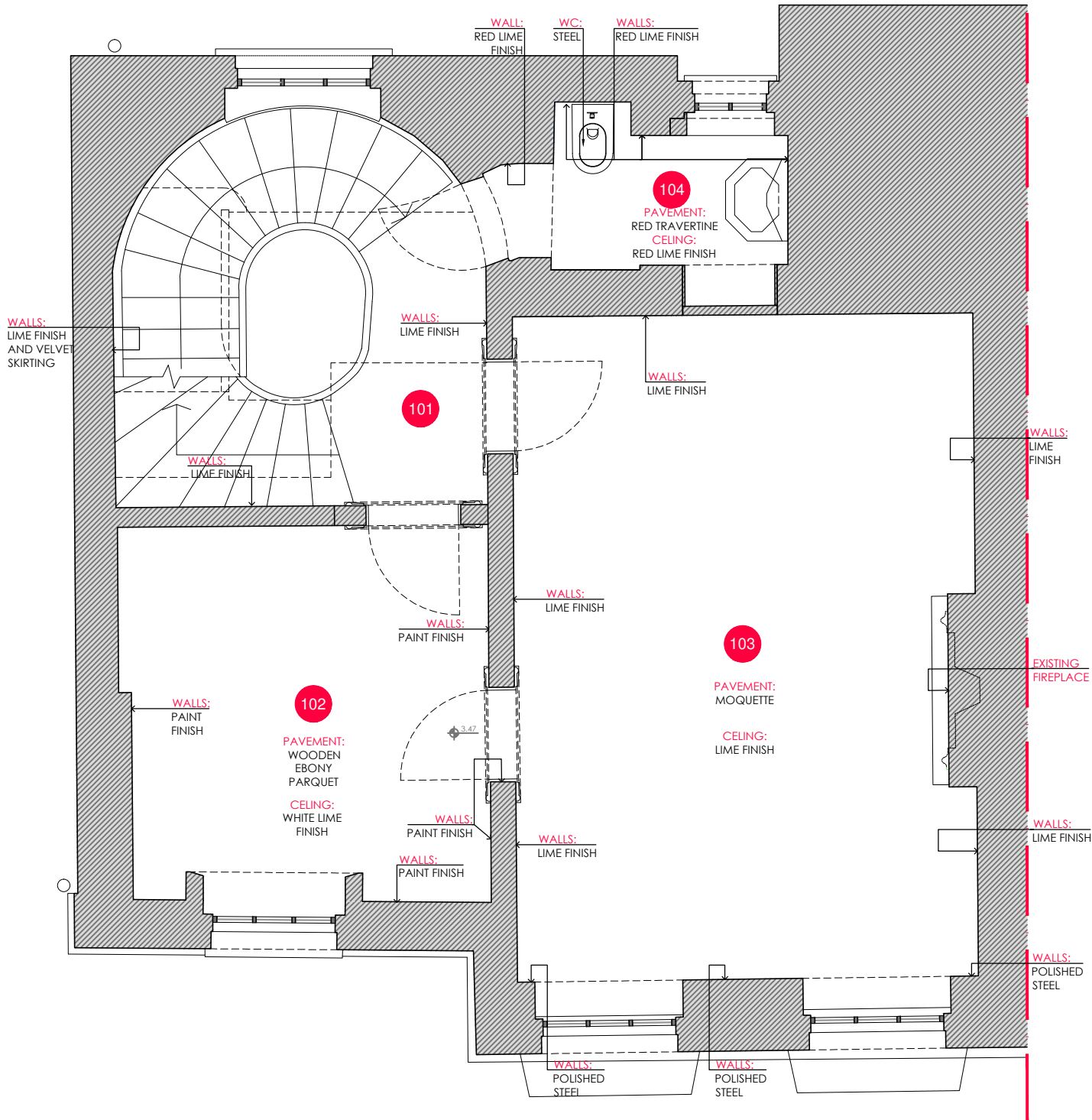

**GENERAL NOTES:**

The design and drawings remain the property of RVA Services Ltd. RVA Services Ltd grants the client a license to use, for this project only, the design which the client has commissioned.

DO NOT SCALE USE FIGURED DIMENSION ONLY.

It is VERY IMPORTANT that all existing and proposed dimensions and levels must be verified on site by General Contractor prior to commencement of any site work and prior the fabrication and installation of any built-in fixture or equipment.

This drawing to be read in conjunction with all related Architect's drawings and Engineer's drawings and any other relevant information provided by consultants.

If any discrepancies are noticed please contact RVA Services Ltd for rectification.

Proposal is subject to all mandatory statutory consents. No works are to start on site prior to discharge of all pre-start planning conditions. The Client is at risk if any works are started prior to approval by appointed building control body. All works to be approved by Landlord prior to start of work (if required).

The Client is responsible to find out whether the works falls within the Party Wall Act 1996. If it does, the Client must notify all affected neighbours. A notice must be given even where that work will not extend beyond the centre line of a party wall.

All construction projects large & small are subject to the CDM regulations (2015), if the development will be for a domestic client or less than 30 days in duration then the responsibility for health & safety is then passed onto the General Contractor. In all cases the Client may devolve the responsibility to a CDM planning supervisor, who will act on the clients behalf. Please refer to planning supervisor for advice.

Before starting work the it needs to check if any asbestos is present. The HSE states that responsibility for the asbestos management of a non-domestic premises and the common parts of domestic premises, lies with the Owner, person or organisation that has clear accountability for the maintenance or repair of the premises, such as through an explicit agreement like a tenancy agreement or contract. If there is no asbestos register or survey or the report is not clear, do not start work.

REV	DESCRIPTION	DRAWN	DATE
AMENDMENTS			
STATUS:			
FOR STATUTORY CONSENTS			
<div><div><div><div>RVA</div><div>RICCARDOVICARELLIARCHITECTS</div></div></div><div><div><div>RVA Services Ltd</div><div>40 Courtlands</div><div>Maidenhead Berkshire</div><div>SL6 2PU</div><div>United Kingdom</div><div>www.rvachitects.co.uk</div></div><div></div></div></div>			
CLIENT:			
CEE Holding Co. Ltd			
SITE:			
2 Chester Gate, London NW1 4JH			
PROJECT:			
INTERNAL REFURBISHMENT			
DRAWING TITLE:			
FIRST FLOOR PLAN- SCHEDULE OF MATERIALS			
SCALE AT A3:		DRAWN:	CHECKED:
1:50@A3		MB	MB
DATE:		DRAWING NO:	REVISION:
15/03/2021		103	A



CEILING :  
WHITE LIME FINISH  
201/202/203



WALLS :  
LIGHT BLUE LIME FINISH  
201

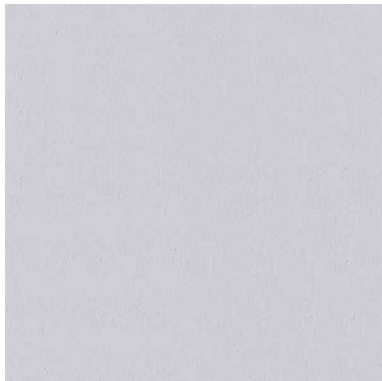

FLOOR:  
LIGHT GREY RESIN  
202/203



FLOOR:  
GREY TRAVERTINO BUBBLE  
204

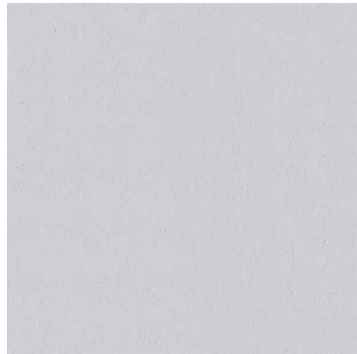

WALLS AND CEILING:  
LIGHT GREY LIME FINISH  
204



FLOOR:  
GREY MOQUETTE  
STAIRS

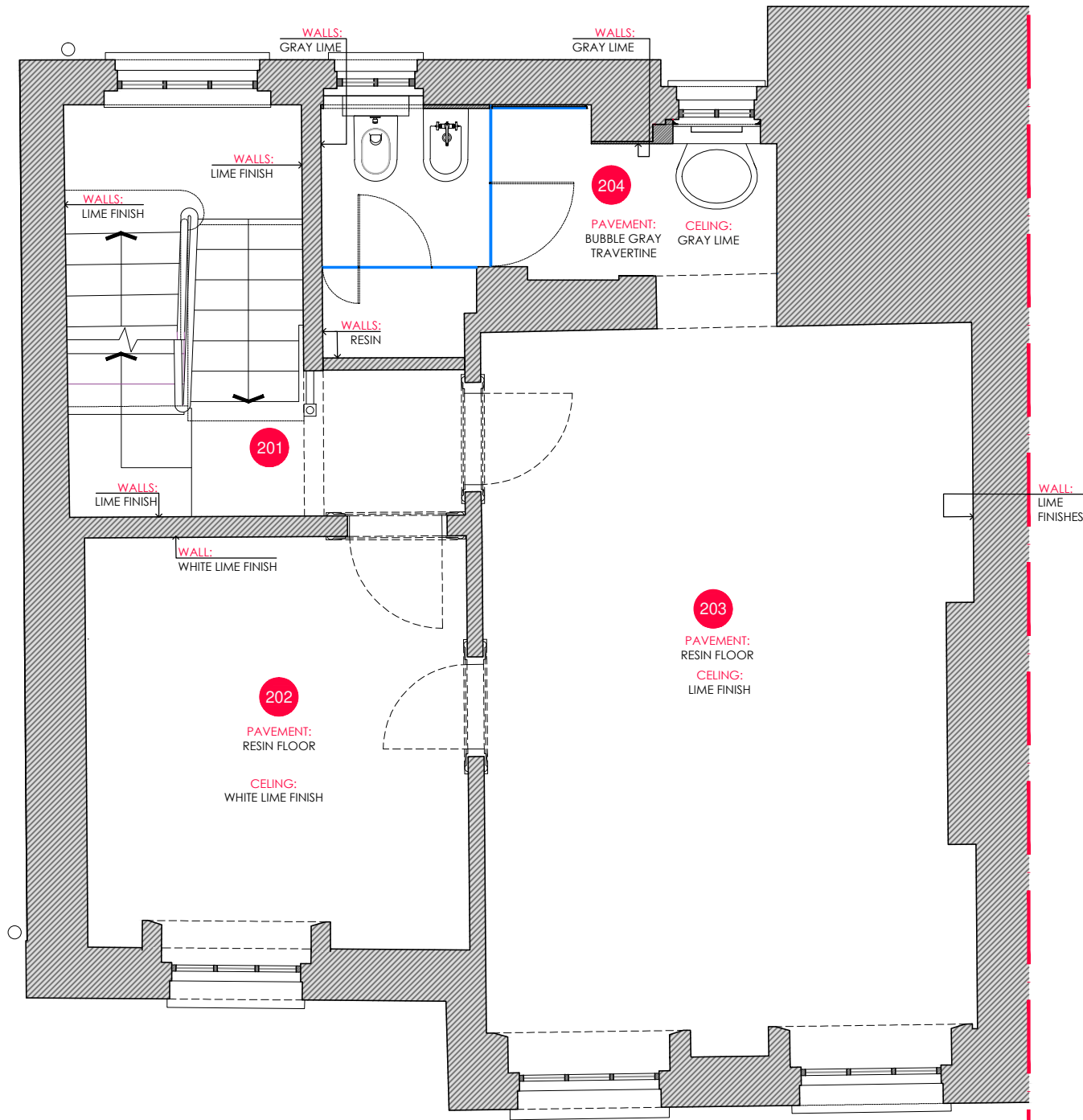

This Drawing has been produced for printing onto A3 size paper.  
If printing on A4 please use the scale bar for reference.

0 0.5 1 1.5 2 2.5m  
SCALE TO A3 SCALE BAR 1:50

**GENERAL NOTES:**

The design and drawings remain the property of RVA Services Ltd. RVA Services Ltd grants the client a license to use, for this project only, the design which the client has commissioned.

DO NOT SCALE USE FIGURED DIMENSION ONLY.

It is VERY IMPORTANT that all existing and proposed dimensions and levels must be verified on site by General Contractor prior to commencement of any site work and prior the fabrication and installation of any built-in fixture or equipment.

This drawing to be read in conjunction with all related Architect's drawings and Engineer's drawings and any other relevant information provided by consultants.

If any discrepancies are noticed please contact RVA Services Ltd for rectification.

Proposal is subject to all mandatory statutory consents.

No works are to start on site prior to discharge of all pre-start planning conditions. The Client is at risk if any works are started prior to approval by appointed building control body.

All works to be approved by Landlord prior to start of work (if required).

The Client is responsible to find out whether the works falls within the Party Wall Act 1996. If it does, the Client must notify all affected neighbours. A notice must be given even where that work will not extend beyond the centre line of a party wall.

All construction projects large & small are subject to the CDM regulations (2015), if the development will be for a domestic client or less than 30 days in duration then the responsibility for health & safety is then passed onto the General Contractor.

In all cases the Client may devolve the responsibility to a CDM planning supervisor, who will act on the clients behalf. Please refer to planning supervisor for advice.

Before starting work the it needs to check if any asbestos is present. The HSE states that responsibility for the asbestos management of a non-domestic premises and the common parts of domestic premises, lies with the Owner, person or organisation that has clear accountability for the maintenance or repair of the premises, such as through an explicit agreement like a tenancy agreement or contract. If there is no asbestos register or survey or the report is not clear, do not start work.

REV	DESCRIPTION	DRAWN	DATE
AMENDMENTS			
STATUS:			
FOR STATUTORY CONSENTS			
<div><div><div><div>RVA</div><div>RICCARDOVICARELLIARCHITECTS</div></div></div><div><div><div>RVA Services Ltd</div><div>40 Courtlands</div><div>Maidenhead Berkshire</div><div>SL6 2PU</div><div>United Kingdom</div><div>www.rvarchitects.co.uk</div></div><div></div></div></div>			
CLIENT:			
CEE Holding Co. Ltd			
SITE:			
2 Chester Gate, London NW1 4JH			
PROJECT:			
INTERNAL REFURBISHMENT			
DRAWING TITLE:			
SECOND FLOOR PLAN- SCHEDULE OF MATERIALS			
SCALE AT A3:	DRAWN:	CHECKED:	
1:50@A3	MB	MB	
DATE:	DRAWING NO:	REVISION:	
15/03/2021	104	A	



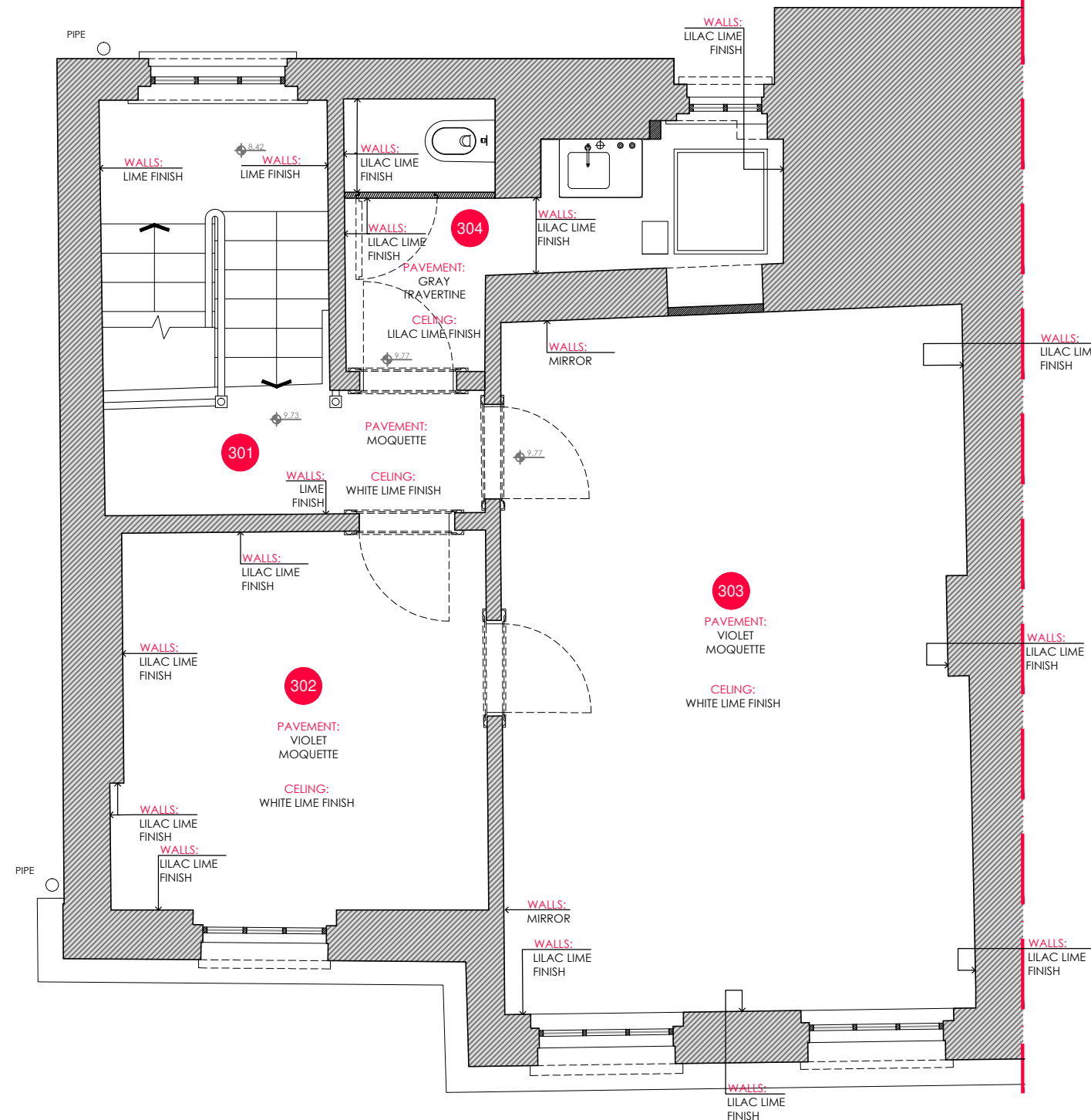
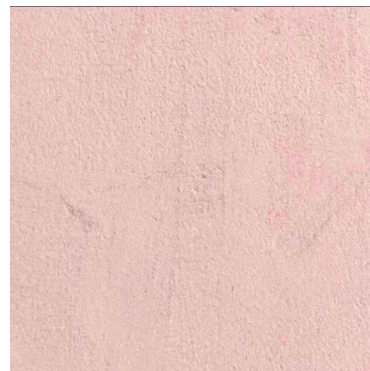
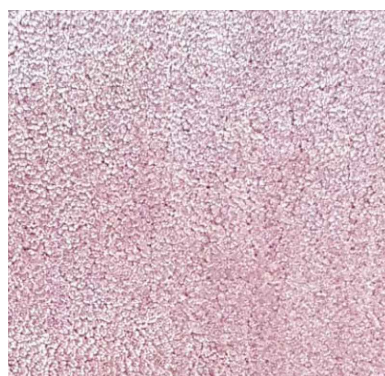
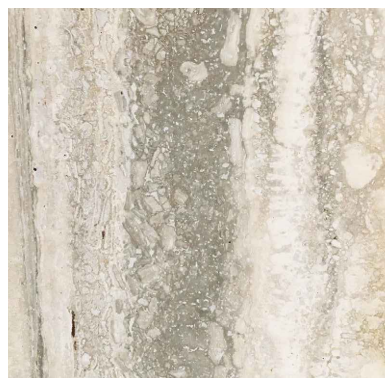

**GENERAL NOTES:**

The design and drawings remain the property of RVA Services Ltd.  
RVA Services Ltd grants the client a license to use, for this project only,  
the design which the client has commissioned.

DO NOT SCALE USE FIGURED DIMENSION ONLY.

It is VERY IMPORTANT that all existing and proposed dimensions and levels must be verified on site by General Contractor prior to commencement of any site work and prior the fabrication and installation of any built-in fixture or equipment.

This drawing to be read in conjunction with all related Architect's drawings and Engineer's drawings and any other relevant information provided by consultants.

If any discrepancies are noticed please contact RVA Services Ltd for rectification.

Proposal is subject to all mandatory statutory consents.  
No works are to start on site prior to discharge of all pre-start planning conditions. The Client is at risk if any works are started prior to approval by appointed building control body.

All works to be approved by Landlord prior to start of work (if required).

The Client is responsible to find out whether the works falls within the Party Wall Act 1996. If it does, the Client must notify all affected neighbours. A notice must be given even where that work will not extend beyond the centre line of a party wall.

All construction projects large & small are subject to the CDM regulations (2015). If the development will be for a domestic client or less than 30 days in duration then the responsibility for health & safety is then passed onto the General Contractor.

in all cases the Client may devolve the responsibility to a CDM planning supervisor, who will act on the clients behalf. Please refer to planning supervisor for advice.

Before starting work the it needs to check if any asbestos is present. The HSE states that responsibility for the asbestos management of a non-domestic premises and the common parts of domestic premises, lies with the Owner, person or organisation that has clear accountability for the maintenance or repair of the premises, such as through an explicit agreement like a tenancy agreement or contract. If there is no asbestos register or survey or the report is not clear, do not start work.

REV	DESCRIPTION	DRAWN	DATE
-----	-------------	-------	------

## AMENDMENTS

STATUS:  
FOR STATUTORY CONSENTS



CLIENT:  
CEE Holding Co. Ltd

SITE:  
2 Chester Gate, London NW1 4JH

PROJECT:  
INTERNAL REFURBISHMENT

DRAWING TITLE:  
THIRD FLOOR PLAN-  
SCHEDULE OF MATERIALS

SCALE AT A3: 1:50@A3	DRAWN: MB	CHECKED: MB
DATE: 15/03/2021	DRAWING NO: 105	REVISION: A