

GENERAL NOTES:

The design and drawings remain the property of RVA Services Ltd. RVA Services Ltd grants the client a license to use, for this project only, the design which the client has commissioned.

DO NOT SCALE USE FIGURED DIMENSION ONLY.

It is VERY IMPORTANT that all existing and proposed dimensions and levels must be verified on site by General Contractor prior to commencement of any site work and prior the fabrication and installation of any built-in fixture or equipment.

This drawing to be read in conjunction with all related Architect's drawings and Engineer's drawings and any other relevant information provided by consultants.

If any discrepancies are noticed please contact RVA Services Ltd for rectification.

Proposal is subject to all mandatory statutory consents. No works are to start on site prior to discharge of all pre-start planning conditions. The Client is at risk if any works are started prior to approval by appointed building control body. All works to be approved by Landlord prior to start of work (if required).

The Client is responsible to find out whether the works falls within the Party Wall Act 1996. If it does, the Client must notify all affected neighbours. A notice must be given even where that work will not extend beyond the centre line of a party wall.

All construction projects large & small are subject to the CDM regulations (2015), if the development will be for a domestic client or less than 30 days in duration then the responsibility for health & safety is then passed onto the General Contractor.

In all cases the Client may devolve the responsibility to a CDM planning supervisor, who will act on the clients behalf. Please refer to planning supervisor for advice.

Before starting work the it needs to check if any asbestos is present. The HSE states that responsibility for the asbestos management of a non-domestic premises and the common parts of domestic premises, lies with the Owner, person or organisation that has clear accountability for the maintenance or repair of the premises, such as through an explicit agreement like a tenancy agreement or contract. If there is no asbestos register or survey or the report is not clear, do not start work.

GENERAL LEGEND:

- EXTENT OF DEMOLITION
EXTENT OF CONSTRUCTION

REV	DESCRIPTION	DRAWN	DATE
-----	-------------	-------	------

AMENDMENTS

STATUS:

FOR STATUTORY CONSENTS



RVA
RICCARDOVICARELLIARCHITECTS

RVA Services Ltd
40 Courtlands
Maidenhead Berkshire
SL6 2PU
United Kingdom
www.rvaarchitects.co.uk



RIBA

CLIENT:
CEE Holding Co. Ltd

SITE:
2 Chester Gate, London NW1 4JH

PROJECT:
INTERNAL REFURBISHMENT

DRAWING TITLE:
BASEMENT PLAN
AS EXISTING-AS PROPOSED

SCALE AT A2: 1:50@A2	DRAWN: MB	CHECKED: MB
DATE: 15/03/2021	DRAWING NO: 001	REVISION: A



OTHER PROPERTY
No.1 Chester Gate

OTHER PROPERTY
No.1 Chester Gate

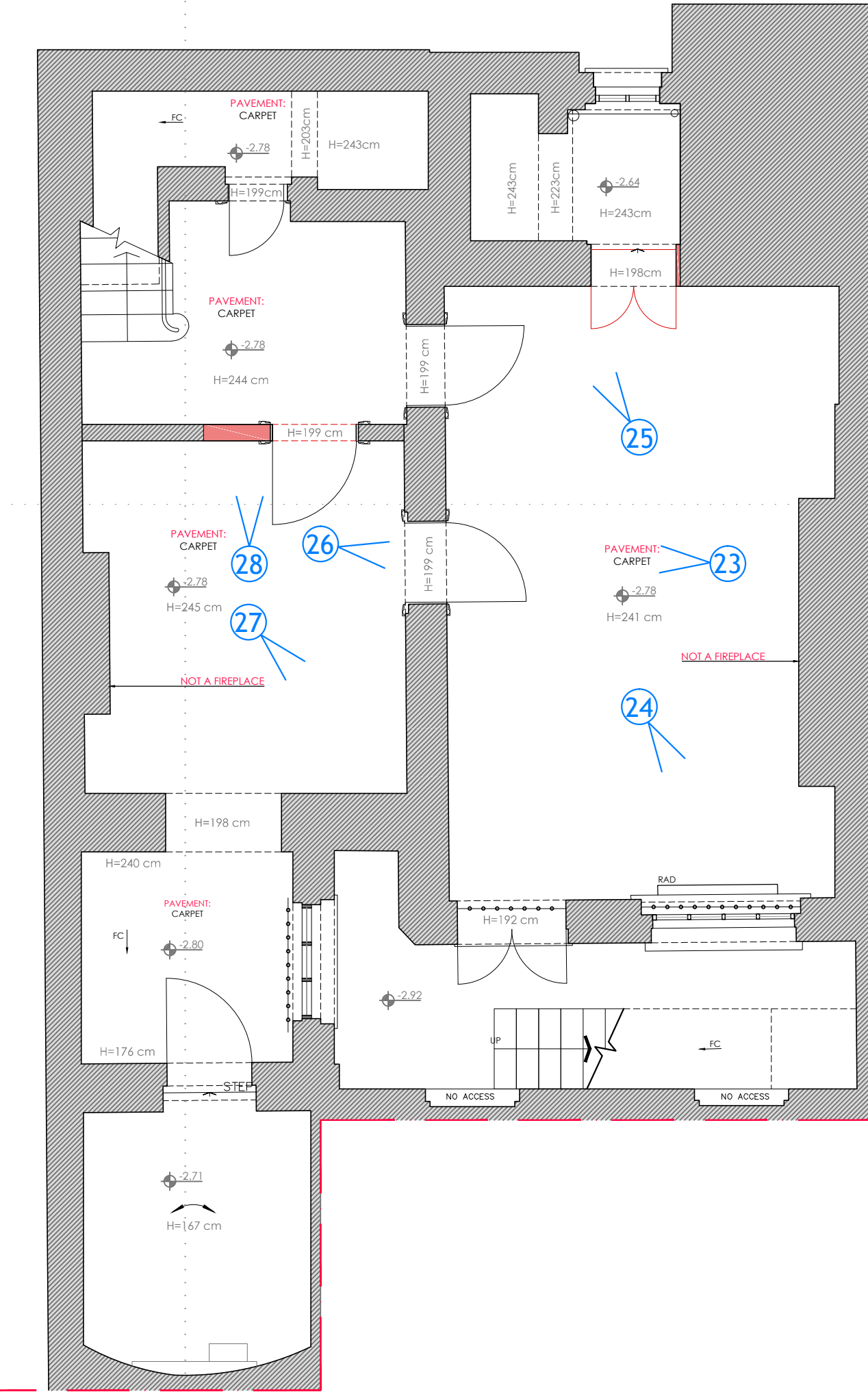

1 EXISTING BASEMENT FLOOR PLAN-DEMOLITION
SCALE 1:50@A2 ; 1:100@A4

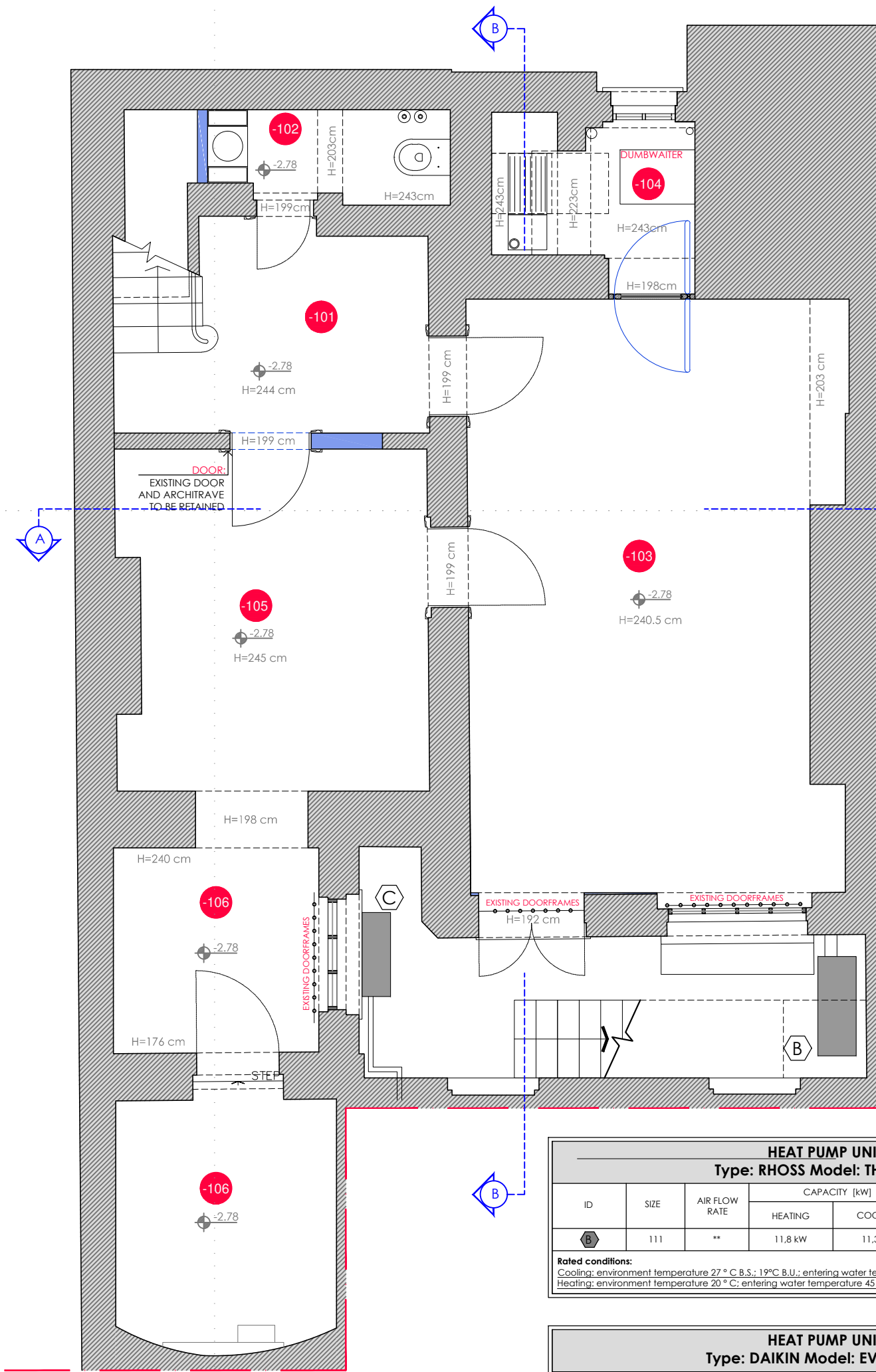

2 PROPOSED BASEMENT FLOOR PLAN-CONSTRUCTION
SCALE 1:50@A2 ; 1:100@A4

HEAT PUMP UNIT Type: RHOSS Model: THAEY 111							
ID	SIZE	AIR FLOW RATE	CAPACITY [kW]		POWER Consumption [kW]	DIMENSIONS H x L x P [mm]	WEIGHT [kg]
			HEATING	COOLING			
B	111	**	11.8 kW	11.3 kW	5.65	1295x990x380	176

Rated conditions:
Cooling: environment temperature 27 ° C B.S.: 19 ° C B.U.: entering water temperature 7 ° C with Δt 5 ° C
Heating: environment temperature 20 ° C; entering water temperature 45 ° C with Δt 5 ° C

HEAT PUMP UNIT Type: DAIKIN Model: EVLQ-CAV3							
ID	SIZE	AIR FLOW RATE	CAPACITY [kW]		POWER Consumption [kW]	DIMENSIONS H x L x P [mm]	WEIGHT [kg]
			HEATING	COOLING			
B	08	**	6.89 kW	5.36 kW	2.34	735x832x283	56

Rated conditions:
Cooling: environment temperature 27 ° C B.S.: 19 ° C B.U.: entering water temperature 7 ° C with Δt 5 ° C
Heating: environment temperature 20 ° C; entering water temperature 45 ° C with Δt 5 ° C

This Drawing has been produced for printing onto A2 size paper.
If printing on A4 please use the scale bar for reference.

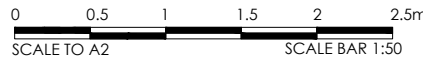

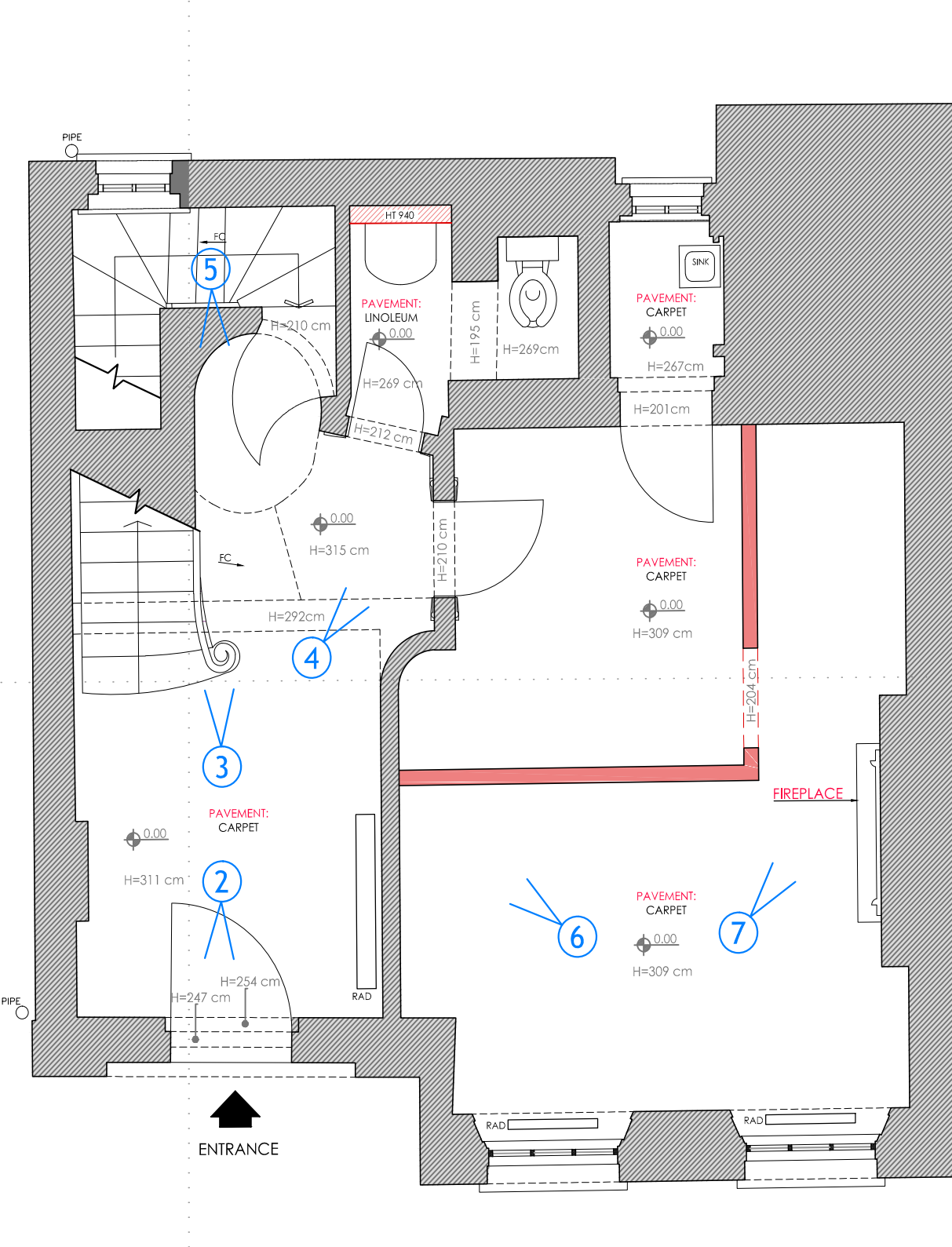

1 EXISTING GROUND FLOOR PLAN-DEMOLITION
SCALE 1:50@A2 ; 1:100@A4

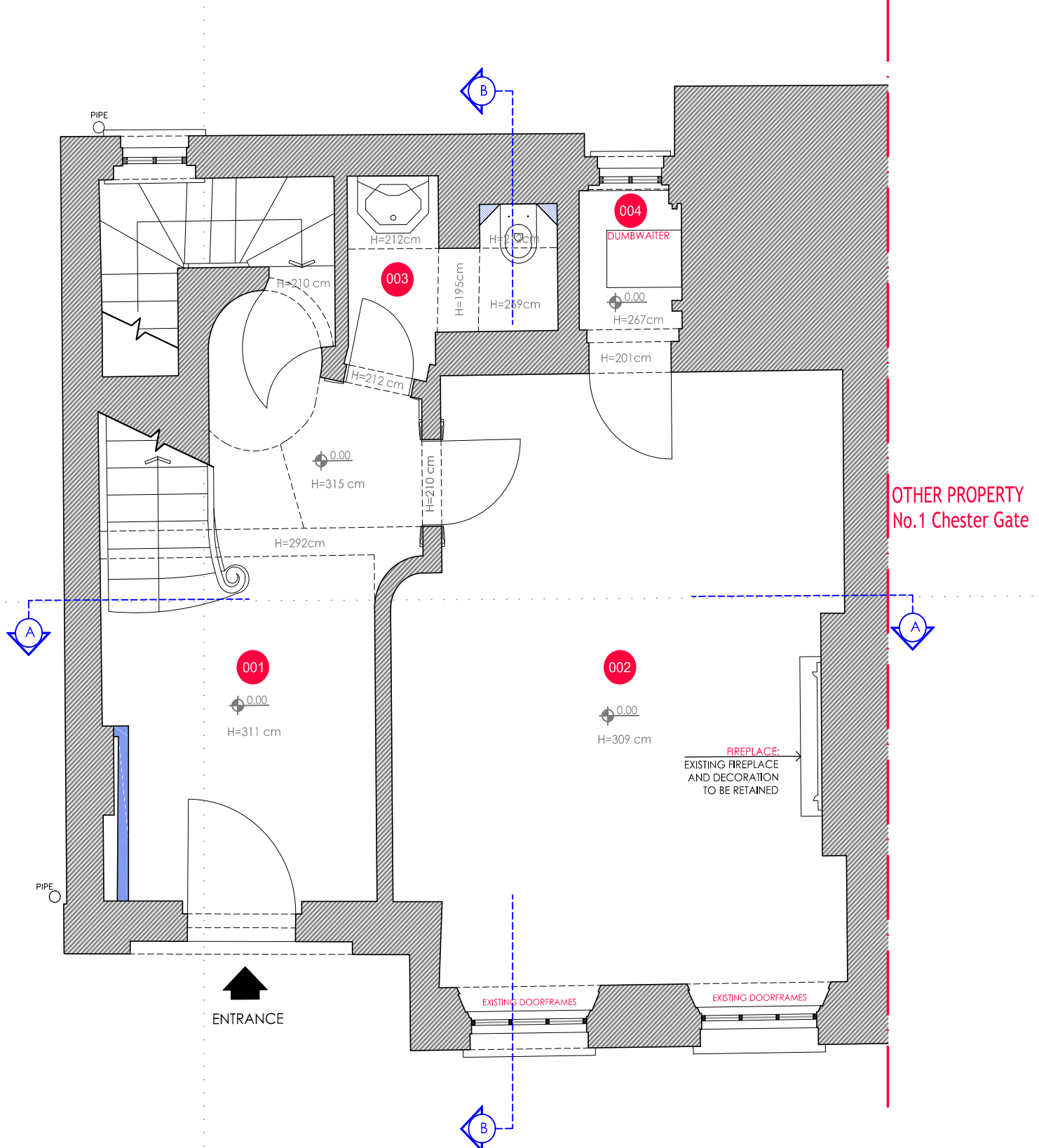

2 PROPOSED GROUND FLOOR PLAN-CONSTRUCTION
SCALE 1:50@A2 ; 1:100@A4

This Drawing has been produced for printing onto A2 size paper.
If printing on A4 please use the scale bar for reference.

0 0.5 1 1.5 2 2.5m
SCALE TO A2 SCALE BAR 1:50

GENERAL NOTES:

The design and drawings remain the property of RVA Services Ltd. RVA Services Ltd grants the client a license to use, for this project only, the design which the client has commissioned.

DO NOT SCALE USE FIGURED DIMENSION ONLY.

It is VERY IMPORTANT that all existing and proposed dimensions and levels must be verified on site by General Contractor prior to commencement of any site work and prior the fabrication and installation of any built-in fixture or equipment.

This drawing to be read in conjunction with all related Architect's drawings and Engineer's drawings and any other relevant information provided by consultants.

If any discrepancies are noticed please contact RVA Services Ltd for rectification.

Proposal is subject to all mandatory statutory consents. No works are to start on site prior to discharge of all pre-start planning conditions. The Client is at risk if any works are started prior to approval by appointed building control body. All works to be approved by Landlord prior to start of work (if required).

The Client is responsible to find out whether the works falls within the Party Wall Act 1996. If it does, the Client must notify all affected neighbours. A notice must be given even where that work will not extend beyond the centre line of a party wall.

All construction projects large & small are subject to the CDM regulations (2015), if the development will be for a domestic client or less than 30 days in duration then the responsibility for health & safety is then passed onto the General Contractor. In all cases the Client may devolve the responsibility to a CDM planning supervisor, who will act on the clients behalf. Please refer to planning supervisor for advice.

Before starting work the it needs to check if any asbestos is present. The HSE states that responsibility for the asbestos management of a non-domestic premises and the common parts of domestic premises, lies with the Owner, person or organisation that has clear accountability for the maintenance or repair of the premises, such as through an explicit agreement like a tenancy agreement or contract. If there is no asbestos register or survey or the report is not clear, do not start work.

GENERAL LEGEND:

EXTENT OF DEMOLITION
EXTENT OF CONSTRUCTION

REV	DESCRIPTION	DRAWN	DATE
AMENDMENTS			
STATUS:			
FOR STATUTORY CONSENTS			
<div><div><div>RVA</div><div>RICCARDOVICARELLIARCHITECTS</div></div><div><div>RVA Services Ltd 40 Courtlands Maidenhead Berkshire SL6 2PU United Kingdom www.rvarchitects.co.uk</div></div><div><div>RIBA</div></div></div>			
CLIENT: CEE Holding Co. Ltd			
SITE: 2 Chester Gate, London NW1 4JH			
PROJECT: INTERNAL REFURBISHMENT			
DRAWING TITLE: GROUND FLOOR PLAN AS EXISTING-AS PROPOSED			
SCALE AT A2: 1:50@A2	DRAWN: MB	CHECKED: MB	
DATE: 15/03/2021	DRAWING NO: 002	REVISION: A	

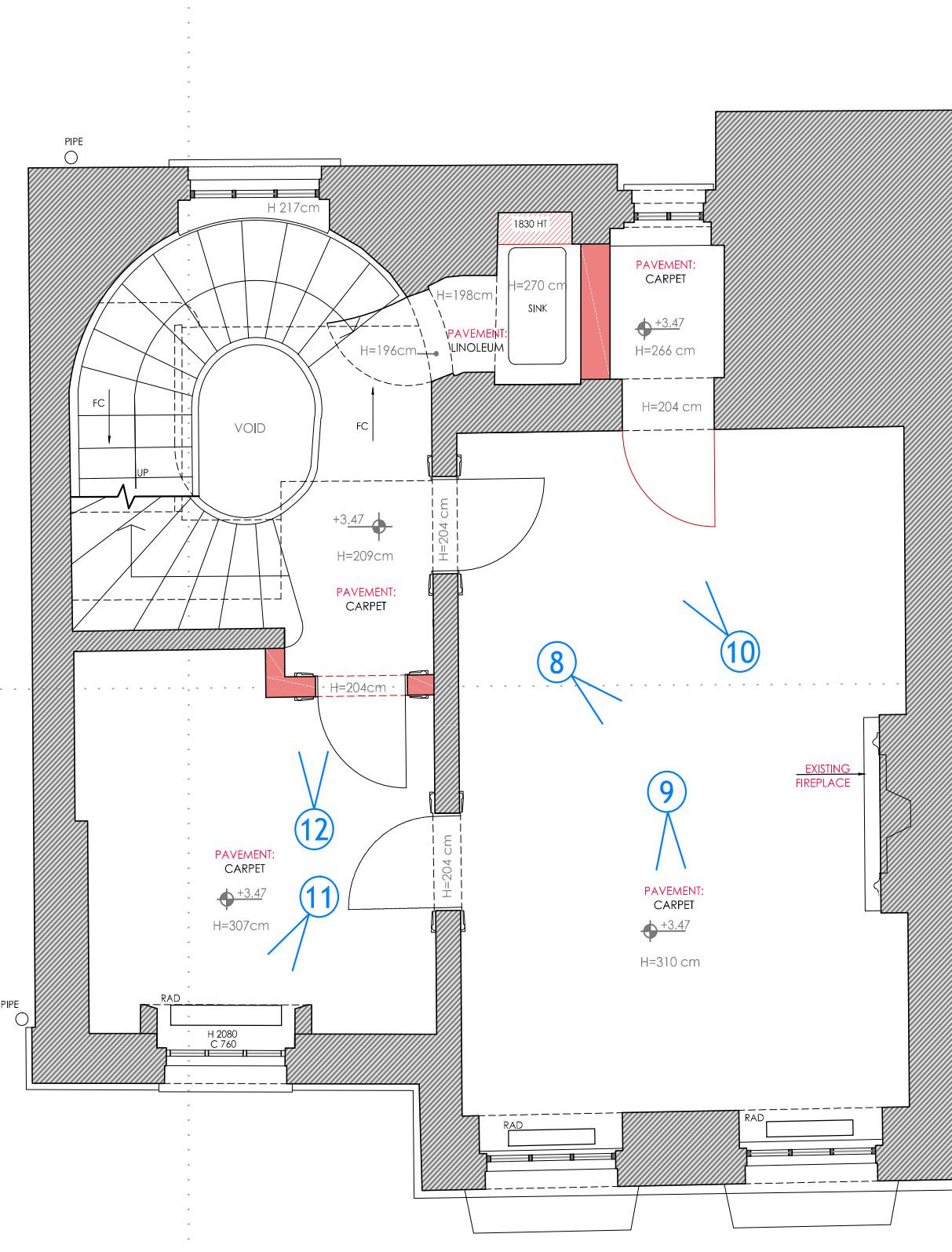

OTHER PROPERTY
No.1 Chester Gate

1 EXISTING FIRST FLOOR PLAN-DEMOLITION
SCALE 1:50@A2 ; 1:100@A4

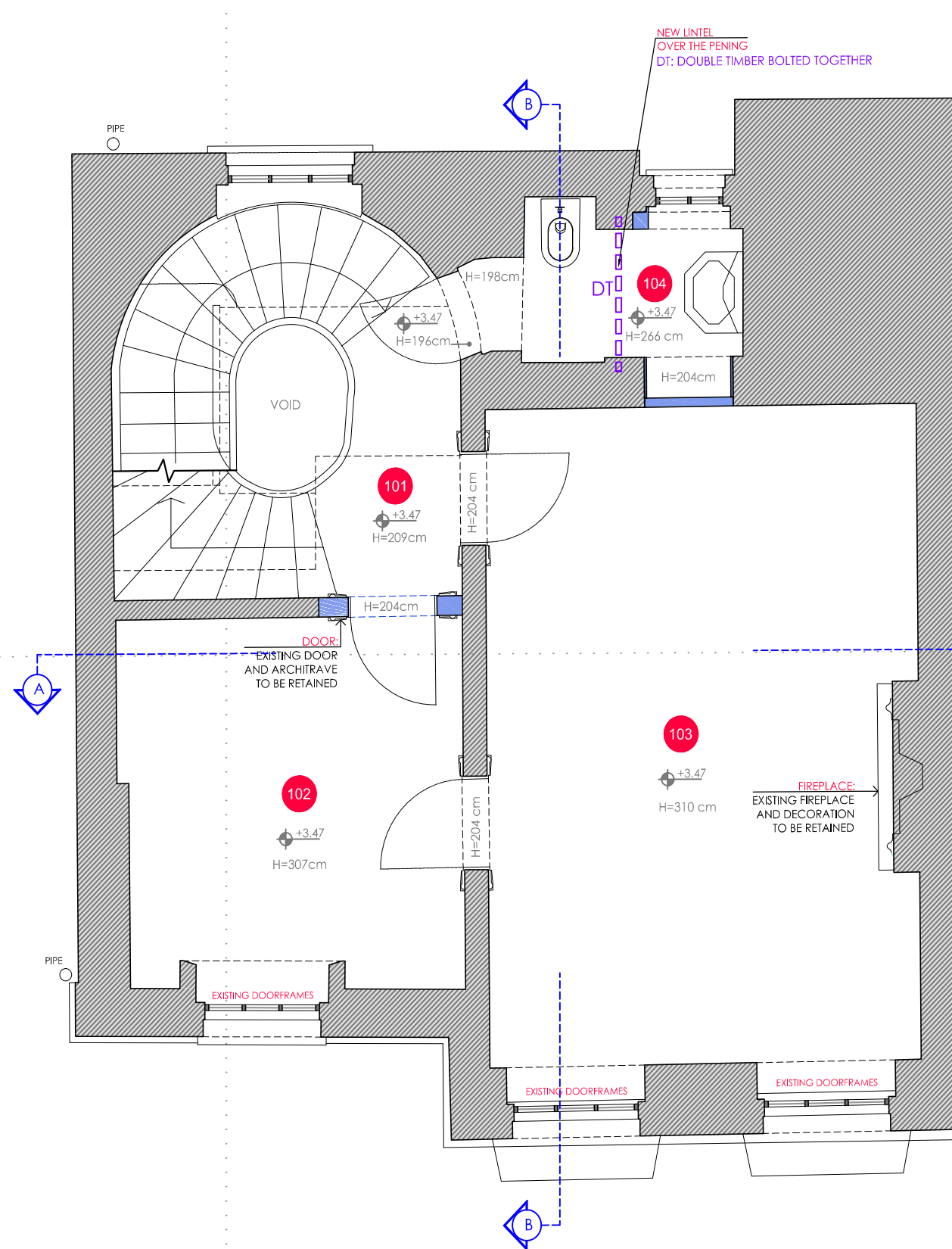

OTHER PROPERTY
No.1 Chester Gate

2 PROPOSED FIRST FLOOR PLAN-CONSTRUCTION
SCALE 1:50@A2 ; 1:100@A4

This Drawing has been produced for printing onto A2 size paper.
If printing on A4 please use the scale bar for reference.

0 0.5 1 1.5 2 2.5m
SCALE TO A2 SCALE BAR 1:50

GENERAL NOTES:

The design and drawings remain the property of RVA Services Ltd. RVA Services Ltd grants the client a license to use, for this project only, the design which the client has commissioned.

DO NOT SCALE USE FIGURED DIMENSION ONLY.

It is VERY IMPORTANT that all existing and proposed dimensions and levels must be verified on site by General Contractor prior to commencement of any site work and prior the fabrication and installation of any built-in fixture or equipment.

This drawing to be read in conjunction with all related Architect's drawings and Engineer's drawings and any other relevant information provided by consultants.

If any discrepancies are noticed please contact RVA Services Ltd for rectification.

Proposal is subject to all mandatory statutory consents.

No works are to start on site prior to discharge of all pre-start planning conditions. The Client is at risk if any works are started prior to approval by appointed building control body.

All works to be approved by Landlord prior to start of work (if required).

The Client is responsible to find out whether the works falls within the Party Wall Act 1996. If it does, the Client must notify all affected neighbours. A notice must be given even where that work will not extend beyond the centre line of a party wall.

All construction projects large & small are subject to the CDM regulations (2015), if the development will be for a domestic client or less than 30 days in duration then the responsibility for health & safety is then passed onto the General Contractor.

In all cases the Client may devolve the responsibility to a CDM planning supervisor, who will act on the clients behalf. Please refer to planning supervisor for advice.

Before starting work the it needs to check if any asbestos is present. The HSE states that responsibility for the asbestos management of a non-domestic premises and the common parts of domestic premises, lies with the Owner, person or organisation that has clear accountability for the maintenance or repair of the premises, such as through an explicit agreement like a tenancy agreement or contract. If there is no asbestos register or survey or the report is not clear, do not start work.

GENERAL LEGEND:

EXTENT OF DEMOLITION

EXTENT OF CONSTRUCTION

REV	DESCRIPTION	DRAWN	DATE
AMENDMENTS			
STATUS:			
FOR STATUTORY CONSENTS			
<div><div><div>RVA</div><div>RICCARDOVICARELLIARCHITECTS</div></div><div><div>RVA Services Ltd 40 Courtlands Maidenhead Berkshire SL6 2PU United Kingdom www.rvarchitects.co.uk</div></div><div><div>RIBA</div></div></div>			
CLIENT: CEE Holding Co. Ltd			
SITE: 2 Chester Gate, London NW1 4JH			
PROJECT: INTERNAL REFURBISHMENT			
DRAWING TITLE: FIRST FLOOR PLAN AS EXISTING-AS PROPOSED			
SCALE AT A2: 1:50@A2	DRAWN: MB	CHECKED: MB	
DATE: 15/03/2021	DRAWING NO: 003	REVISION: A	

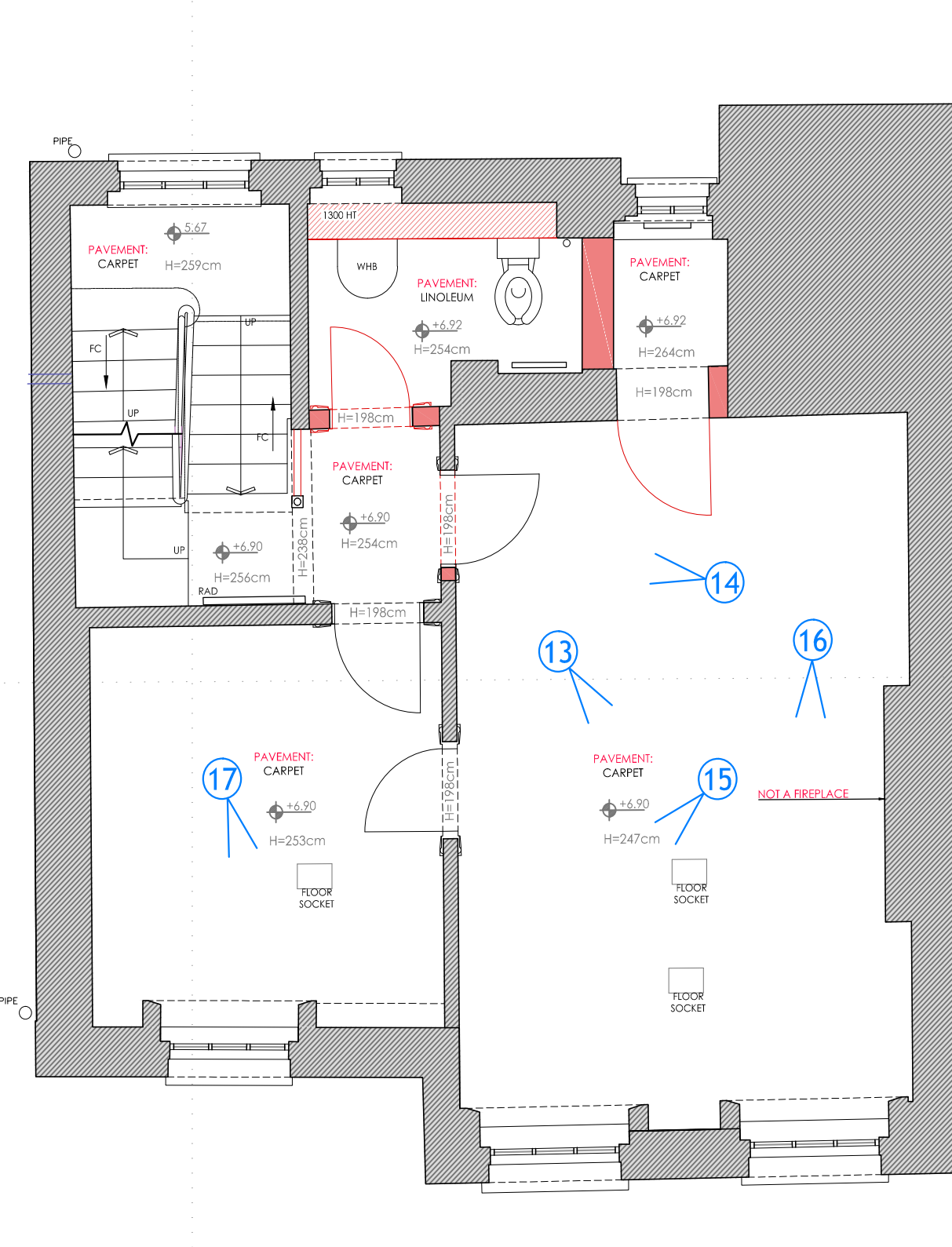

1 EXISTING SECOND FLOOR PLAN-DEMOLITION
SCALE 1:50@A2 ; 1:100@A4

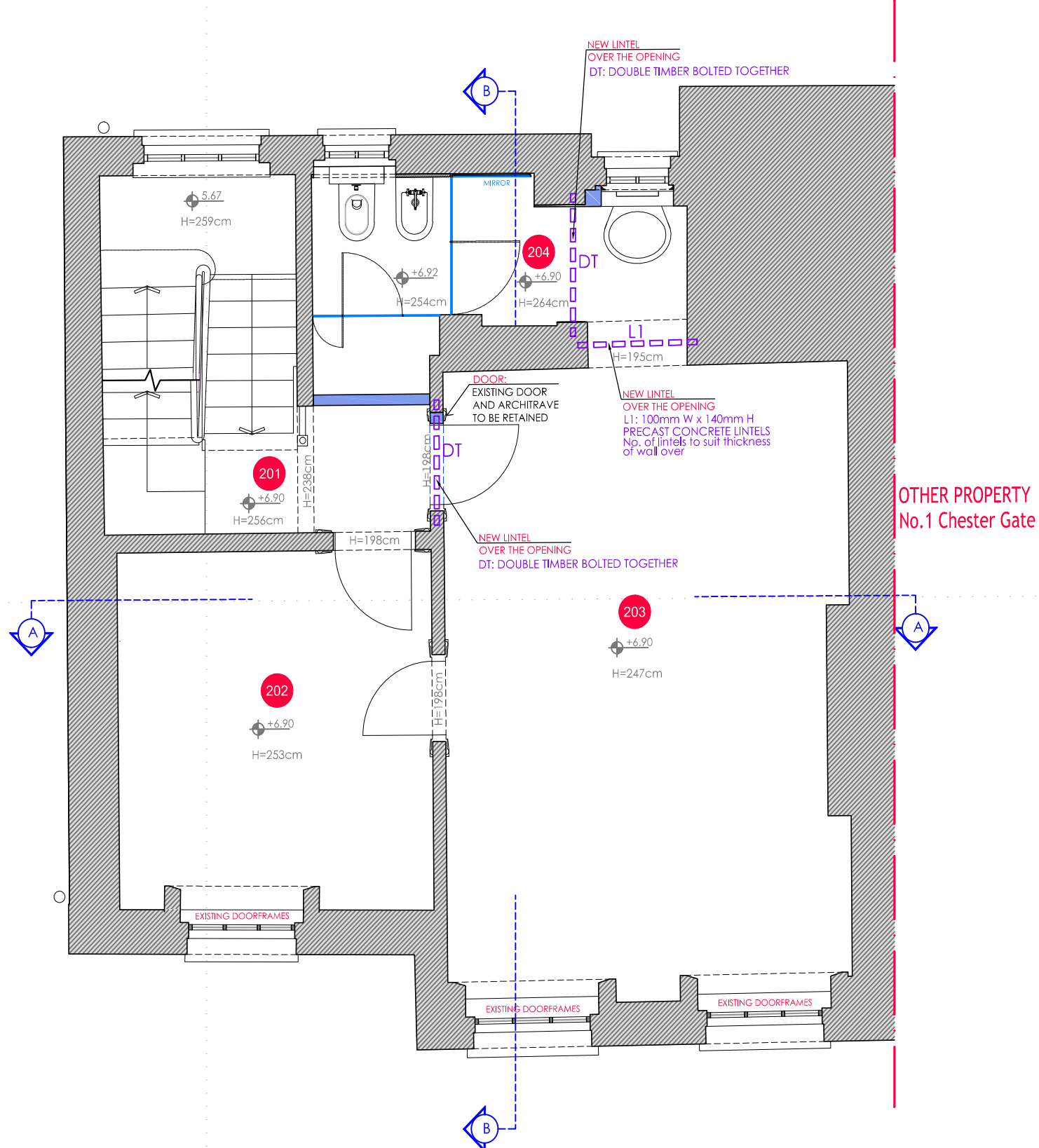

2 PROPOSED SECOND FLOOR PLAN-CONSTRUCTION
SCALE 1:50@A2 ; 1:100@A4

This Drawing has been produced for printing onto A2 size paper.
If printing on A4 please use the scale bar for reference.

0 0.5 1 1.5 2 2.5m
SCALE TO A2 SCALE BAR 1:50

GENERAL NOTES:

The design and drawings remain the property of RVA Services Ltd. RVA Services Ltd grants the client a license to use, for this project only, the design which the client has commissioned.

DO NOT SCALE USE FIGURED DIMENSION ONLY.

It is VERY IMPORTANT that all existing and proposed dimensions and levels must be verified on site by General Contractor prior to commencement of any site work and prior the fabrication and installation of any built-in fixture or equipment.

This drawing is to be read in conjunction with all related Architect's drawings and Engineer's drawings and any other relevant information provided by consultants.

If any discrepancies are noticed please contact RVA Services Ltd for rectification.

Proposal is subject to all mandatory statutory consents. No works are to start on site prior to discharge of all pre-start planning conditions. The Client is at risk if any works are started prior to approval by appointed building control body. All works to be approved by Landlord prior to start of work (if required).

The Client is responsible to find out whether the works falls within the Party Wall Act 1996. If it does, the Client must notify all affected neighbours. A notice must be given even where that work will not extend beyond the centre line of a party wall.

All construction projects large & small are subject to the CDM regulations (2015), if the development will be for a domestic client or less than 30 days in duration then the responsibility for health & safety is then passed onto the General Contractor.

In all cases the Client may devolve the responsibility to a CDM planning supervisor, who will act on the clients behalf. Please refer to planning supervisor for advice.

Before starting work the it needs to check if any asbestos is present. The HSE states that responsibility for the asbestos management of a non-domestic premises and the common parts of domestic premises, lies with the Owner, person or organisation that has clear accountability for the maintenance or repair of the premises, such as through an explicit agreement like a tenancy agreement or contract. If there is no asbestos register or survey or the report is not clear, do not start work.

GENERAL LEGEND:

- EXTENT OF DEMOLITION
- EXTENT OF CONSTRUCTION

REV	DESCRIPTION	DRAWN	DATE
AMENDMENTS			
STATUS:			
FOR STATUTORY CONSENTS			
 RVA Services Ltd 40 Courtlands Maidenhead Berkshire SL6 2PU United Kingdom www.rvaarchitects.co.uk			
CLIENT:			
CEE Holding Co. Ltd			
SITE:			
2 Chester Gate, London NW1 4JH			
PROJECT:			
INTERNAL REFURBISHMENT			
DRAWING TITLE:			
SECOND FLOOR PLAN AS EXISTING-AS PROPOSED			
SCALE AT A2:	DRAWN:	CHECKED:	
1:50@A2	MB	MB	
DATE:	DRAWING NO:	REVISION:	
15/03/2021	004	A	

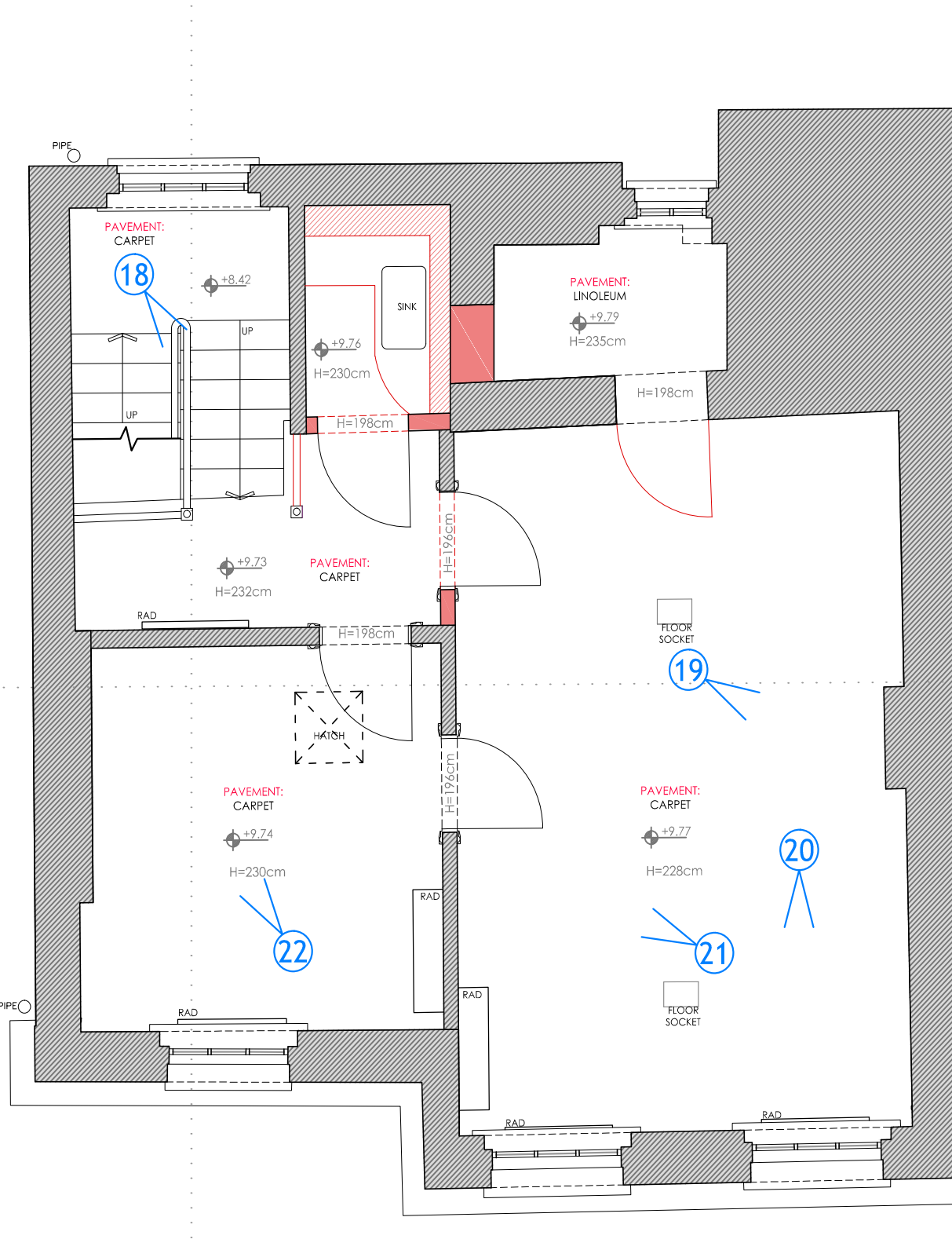

1 EXISTING THIRD FLOOR PLAN-DEMOLITION
SCALE 1:50@A2 ; 1:100@A4

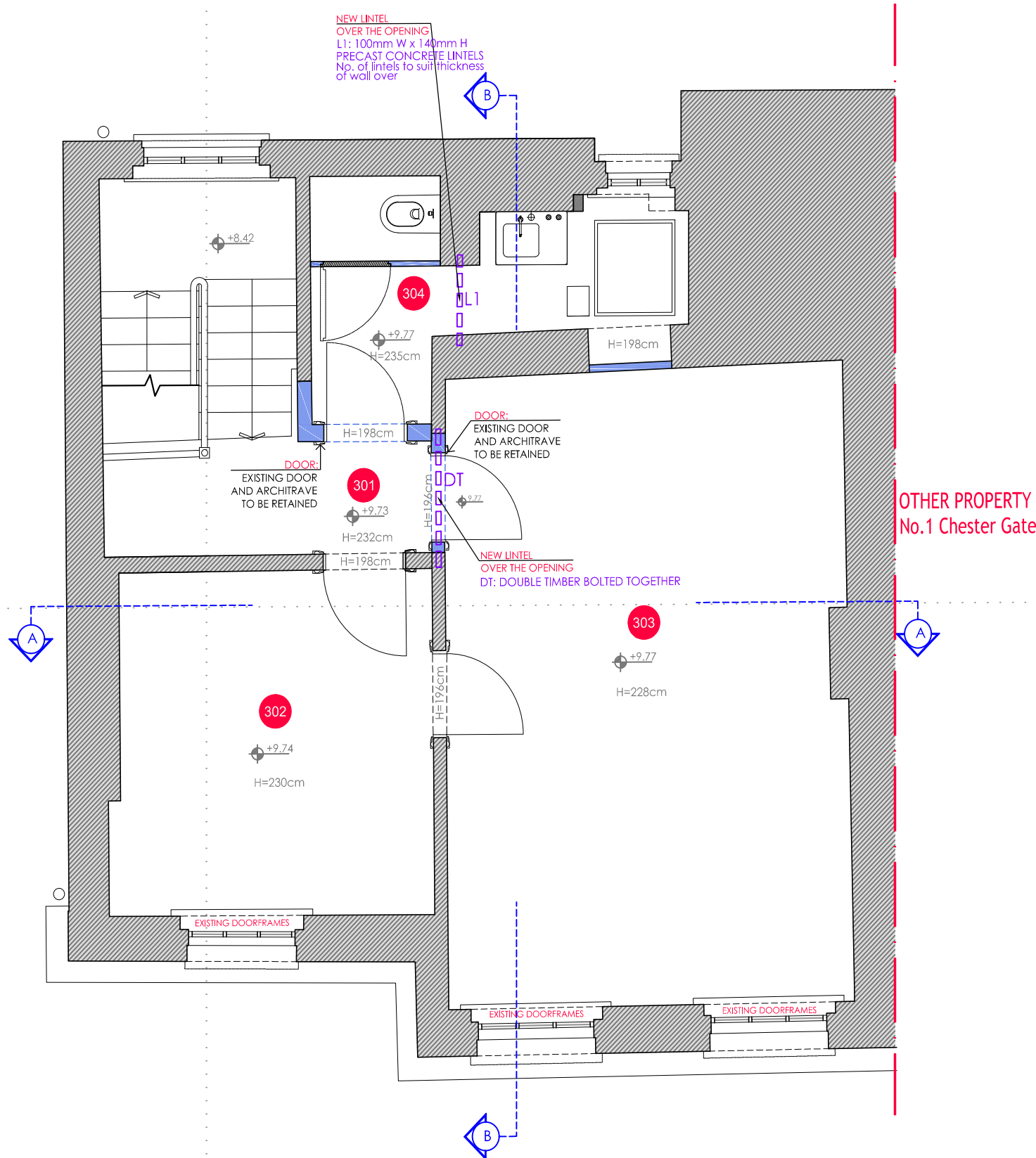

2 PROPOSED THIRD FLOOR PLAN-CONSTRUCTION
SCALE 1:50@A2 ; 1:100@A4

This Drawing has been produced for printing onto A2 size paper.
If printing on A4 please use the scale bar for reference.

0 0.5 1 1.5 2 2.5m
SCALE TO A2 SCALE BAR 1:50

GENERAL NOTES:

The design and drawings remain the property of RVA Services Ltd. RVA Services Ltd grants the client a license to use, for this project only, the design which the client has commissioned.

DO NOT SCALE USE FIGURED DIMENSION ONLY.

It is VERY IMPORTANT that all existing and proposed dimensions and levels must be verified on site by General Contractor prior to commencement of any site work and prior the fabrication and installation of any built-in fixture or equipment.

This drawing to be read in conjunction with all related Architect's drawings and Engineer's drawings and any other relevant information provided by consultants.

If any discrepancies are noticed please contact RVA Services Ltd for rectification.

Proposal is subject to all mandatory statutory consents.

No works are to start on site prior to discharge of all pre-start planning conditions. The Client is at risk if any works are started prior to approval by appointed building control body.

All works to be approved by Landlord prior to start of work (if required).

The Client is responsible to find out whether the works falls within the Party Wall Act 1996. If it does, the Client must notify all affected neighbours. A notice must be given even where that work will not extend beyond the centre line of a party wall.

All construction projects large & small are subject to the CDM regulations (2015), if the development will be for a domestic client or less than 30 days in duration then the responsibility for health & safety is then passed onto the General Contractor.

In all cases the Client may devolve the responsibility to a CDM planning supervisor, who will act on the clients behalf. Please refer to planning supervisor for advice.

Before starting work the it needs to check if any asbestos is present. The HSE states that responsibility for the asbestos management of a non-domestic premises and the common parts of domestic premises, lies with the Owner, person or organisation that has clear accountability for the maintenance or repair of the premises, such as through an explicit agreement like a tenancy agreement or contract. If there is no asbestos register or survey or the report is not clear, do not start work.

GENERAL LEGEND:

- EXTENT OF DEMOLITION
- EXTENT OF CONSTRUCTION

REV	DESCRIPTION	DRAWN	DATE
-----	-------------	-------	------

AMENDMENTS

STATUS:

FOR STATUTORY CONSENTS



CLIENT:
CEE Holding Co. Ltd

SITE:
2 Chester Gate, London NW1 4JH

PROJECT:
INTERNAL REFURBISHMENT

DRAWING TITLE:
THIRD FLOOR PLAN
AS EXISTING-AS PROPOSED

SCALE AT A2: 1:50@A2	DRAWN: MB	CHECKED: MB
DATE: 15/03/2021	DRAWING NO: 005	REVISION: A

OTHER PROPERTY
No.1 Chester Gate

CEILING FRAMES:
EXISTING CEILING FRAMES
TO BE REMOVED
-ALL LEVELS EXCEPT GROUND
FLOOR LEVEL
AND STAIRCASE-

SKIRTINGS:
EXISTING SKIRTINGS
TO BE REMOVED
-ALL LEVELS EXCEPT
GROUND FLOOR LEVEL
AND STAIRCASE-

1 EXISTING SECTION AA-DEMOLITION
SCALE 1:50@A2 ; 1:100@A4

OTHER PROPERTY
No.1 Chester Gate

2 PROPOSED SECTION AA-CONSTRUCTION
SCALE 1:50@A2 ; 1:100@A4

This Drawing has been produced for printing onto A2 size paper.
If printing on A4 please use the scale bar for reference.

0 0.5 1 1.5 2 2.5m
SCALE TO A2 SCALE BAR 1:50

GENERAL NOTES:

The design and drawings remain the property of RVA Services Ltd.
RVA Services Ltd grants the client a license to use, for this project only,
the design which the client has commissioned.

DO NOT SCALE USE FIGURED DIMENSION ONLY.

It is VERY IMPORTANT that all existing and proposed dimensions and
levels must be verified on site by General Contractor prior to
commencement of any site work and prior the fabrication and
installation of any built-in fixture or equipment.

This drawing is to be read in conjunction with all related Architect's
drawings and Engineer's drawings and any other relevant information
provided by consultants.

If any discrepancies are noticed please contact RVA Services Ltd for
rectification.

Proposal is subject to all mandatory statutory consents.
No works are to start on site prior to discharge of all pre-start planning
conditions. The Client is at risk if any works are started prior to
approval by appointed building control body.
All works to be approved by Landlord prior to start of work (if
required).

The Client is responsible to find out whether the works falls within the
Party Wall Act 1996. If it does, the Client must notify all affected
neighbours. A notice must be given even where that work will not
extend beyond the centre line of a party wall.

All construction projects large & small are subject to the CDM
regulations (2015), if the development will be for a domestic client or
less than 30 days in duration then the responsibility for health & safety
is then passed onto the General Contractor.

In all cases the Client may devolve the responsibility to a CDM
planning supervisor, who will act on the clients behalf. Please refer to
planning supervisor for advice.

Before starting work the it needs to check if any asbestos is present.
The HSE states that responsibility for the asbestos management of a
non-domestic premises and the common parts of domestic premises,
lies with the Owner, person or organisation that has clear
accountability for the maintenance or repair of the premises, such as
through an explicit agreement like a tenancy agreement or contract.
If there is no asbestos register or survey or the report is not clear, do
not start work.

GENERAL LEGEND:

- EXTENT OF DEMOLITION
EXTENT OF CONSTRUCTION

REV	DESCRIPTION	DRAWN	DATE
-----	-------------	-------	------

AMENDMENTS

STATUS:
FOR STATUTORY CONSENTS



CLIENT:
CEE Holding Co. Ltd

SITE:
2 Chester Gate, London NW1 4JH

PROJECT:
INTERNAL REFURBISHMENT

DRAWING TITLE:
SECTION AA
AS EXISTING-AS PROPOSED

SCALE AT A2: 1:50@A2	DRAWN: MB	CHECKED: MB
DATE: 15/03/2021	DRAWING NO: 006	REVISION: A



1 EXISTING SECTION BB-DEMOLITION
SCALE 1:50@A2 : 1:100@A4

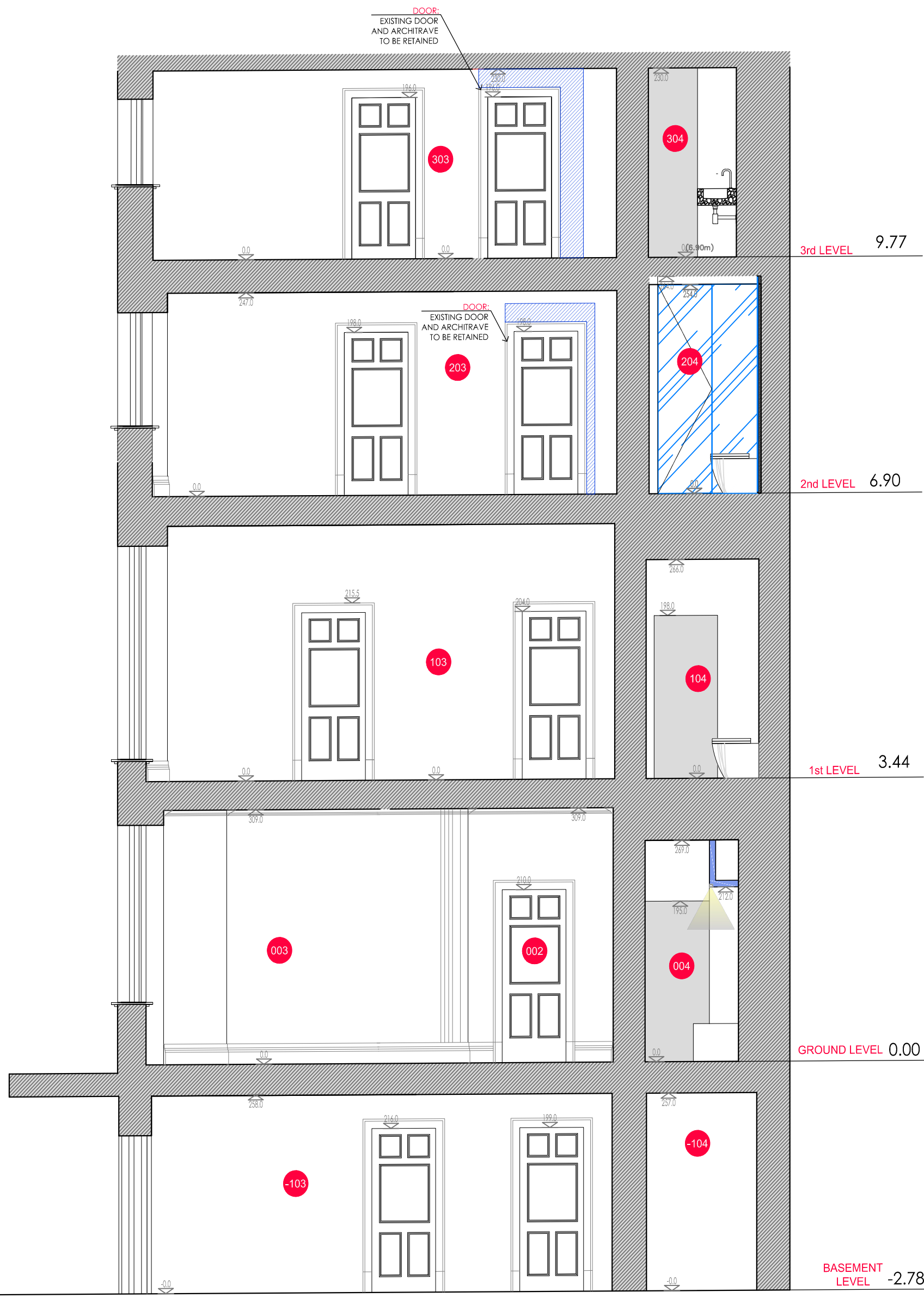

2 PROPOSED SECTION BB-CONSTRUCTION
SCALE 1:50@A2 : 1:100@A4

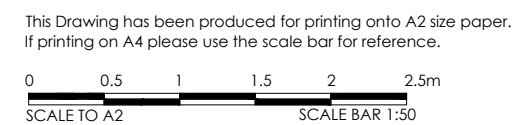

GENERAL NOTES:			
The design and drawings remain the property of RVA Services Ltd. RVA Services Ltd grants the client a license to use, for this project only, the design which the client has commissioned.			
DO NOT SCALE USE FIGURED DIMENSION ONLY.			
It is VERY IMPORTANT that all existing and proposed dimensions and levels must be verified on site by General Contractor prior to commencement of any site work and prior the fabrication and installation of any built-in fixture or equipment.			
This drawing is to be read in conjunction with all related Architect's drawings and Engineer's drawings and any other relevant information provided by consultants.			
If any discrepancies are noticed please contact RVA Services Ltd for rectification.			
Proposal is subject to all mandatory statutory consents. No works are to start on site prior to discharge of all pre-start planning conditions. The Client is at risk if any works are started prior to approval by appointed building control body. All works to be approved by Landlord prior to start of work (if required).			
The Client is responsible to find out whether the works falls within the Party Wall Act 1996. If it does, the Client must notify all affected neighbours. A notice must be given even where that work will not extend beyond the centre line of a party wall.			
All construction projects large & small are subject to the CDM regulations (2015), if the development will be for a domestic client or less than 30 days in duration then the responsibility for health & safety is then passed onto the General Contractor. In all cases the Client may devolve the responsibility to a CDM planning supervisor, who will act on the clients behalf. Please refer to planning supervisor for advice.			
Before starting work the it needs to check if any asbestos is present. The HSE states that responsibility for the asbestos management of a non-domestic premises and the common parts of domestic premises, lies with the Owner, person or organisation that has clear accountability for the maintenance or repair of the premises, such as through an explicit agreement like a tenancy agreement or contract. If there is no asbestos register or survey or the report is not clear, do not start work.			
GENERAL LEGEND:			
<div>EXTENT OF DEMOLITION</div> <div>EXTENT OF CONSTRUCTION</div>			
REV	DESCRIPTION	DRAWN	DATE
AMENDMENTS			
STATUS:			
FOR STATUTORY CONSENTS			
<div><div><div>RVA</div><div>RICCARDOVICARELLIARCHITECTS</div></div><div><div>RVA Services Ltd 40 Courtlands Maidenhead Berkshire SL6 2PU United Kingdom www.rvarchitects.co.uk</div><div></div></div></div>			
CLIENT:			
CEE Holding Co. Ltd			
SITE:			
2 Chester Gate, London NW1 4JH			
PROJECT:			
INTERNAL REFURBISHMENT			
DRAWING TITLE:			
SECTION BB AS EXISTING-AS PROPOSED			
SCALE AT A2:		DRAWN:	CHECKED:
1:50@A2		MB	MB
DATE:		DRAWING NO:	REVISION:
15/03/2021		007	A