

CAREFULLY TAKE UP FLOORBOARDS,  
WHERE HISTORIC FOUND THESE TO BE  
SET ASIDE  
INSERT UNDERFLOOR HEATING PIPEWORK  
RE-LAY BOARDS SET ASIDE, SUPPLYING  
NEW TO MATCH AS NECESSARY

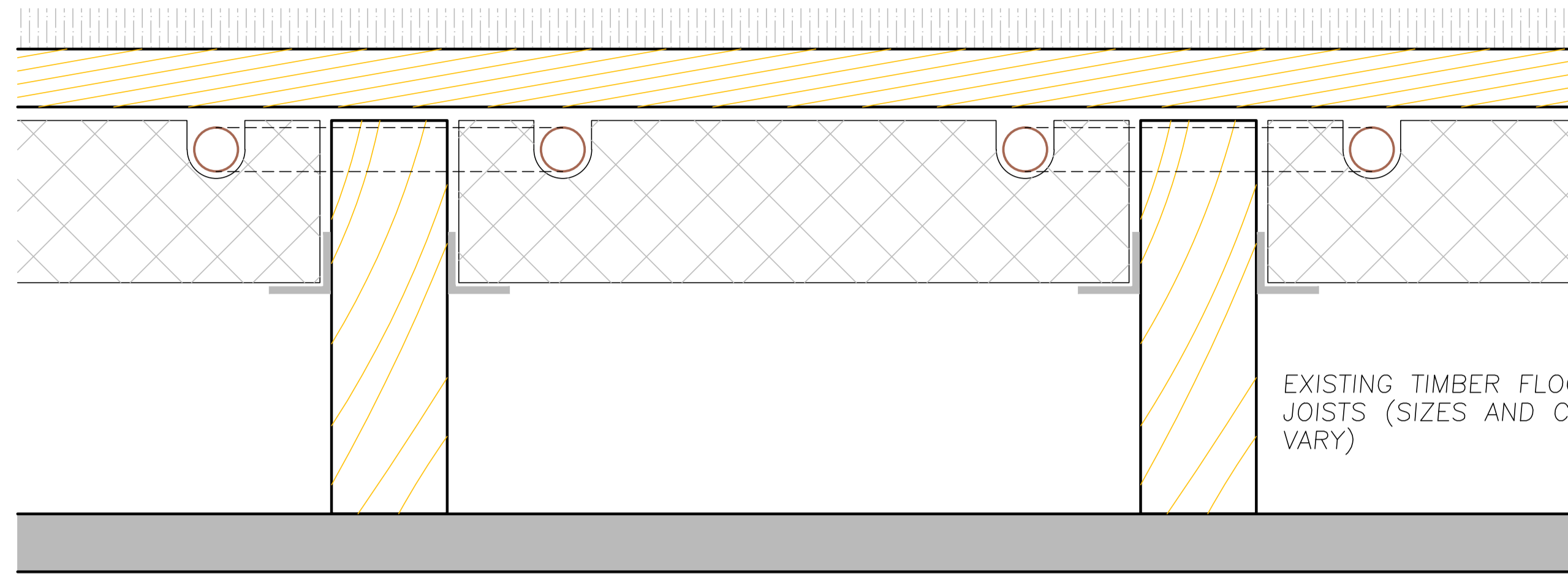

UNDERLAY AND CARPET

FLEXIBLE PIPEWORK  
LAID INTO GROOVED  
INSULATION BOARDS  
FITTED ONTO PLASTIC  
SUPPORTS FIXED TO  
JOISTS

EXISTING TIMBER FLOOR  
JOISTS (SIZES AND CENTRES  
VARY)

CEILING PLASTERWORK NOT  
AFFECTED BY WORKS

## UPPER FLOORS

FLOORBOARDS AND WOODBLOCK  
PARQUET UNAFFECTED BY  
INTRODUCTION OF UNDERFLOOR  
HEATING PIPEWORK FROM BELOW

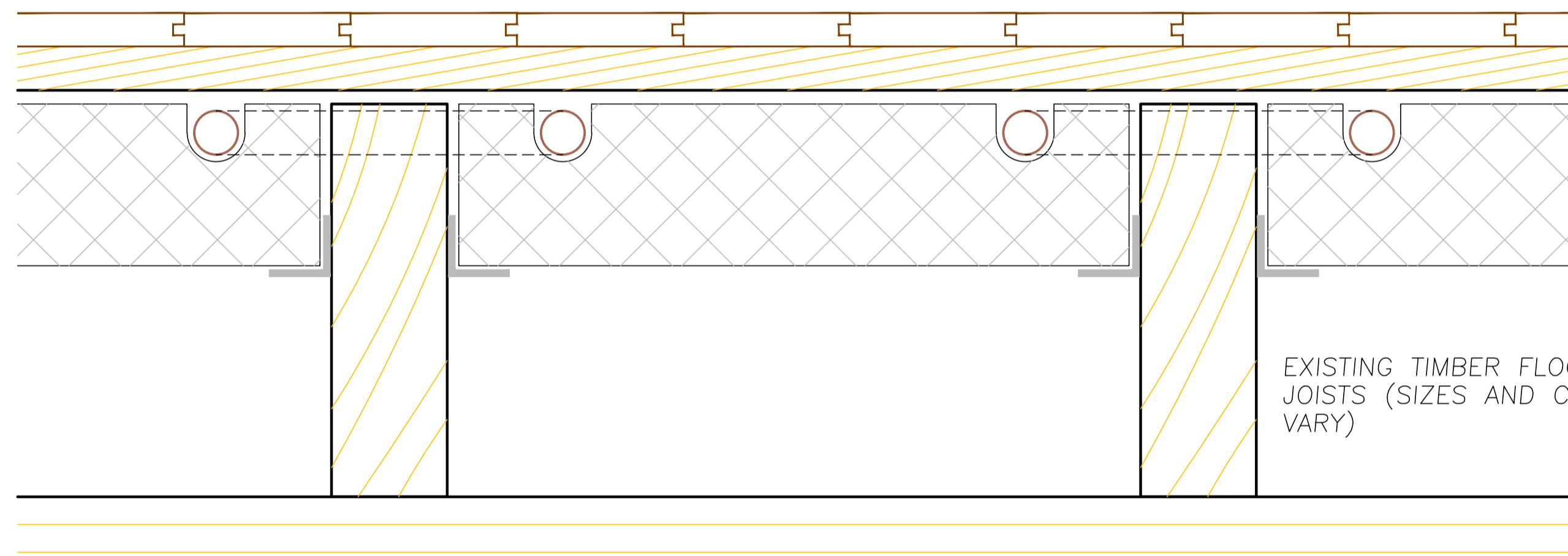

UNDERFLOOR HEATING  
PIPEWORK AND  
INSULATION FITTED  
FROM BELOW

EXISTING TIMBER FLOOR  
JOISTS (SIZES AND CENTRES  
VARY)

## GROUND FLOOR

PLASTERBOARD BASEMENT  
CEILINGS TO BE REPLACED IN  
CONJUNCTION WITH LAYOUT  
ALTERATIONS

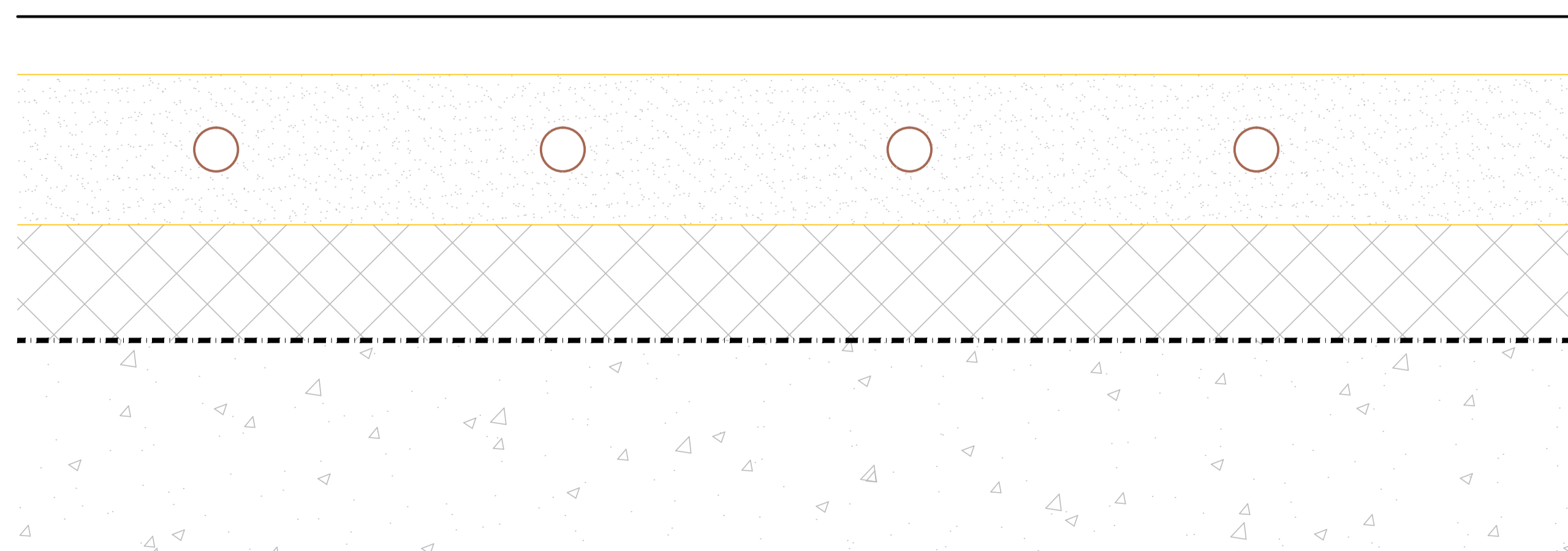

FLOOR FINISH

65mm SAND CEMENT SCREED  
REPLACING EXISTING  
INCORPORATING UNDERFLOOR  
HEATING PIPEWORK

50mm RIGID FLOORING GRADE  
INSULATION

SELF ADHESIVE DPM LAID  
ONTO CONCRETE FLOOR SLAB

## BASEMENT

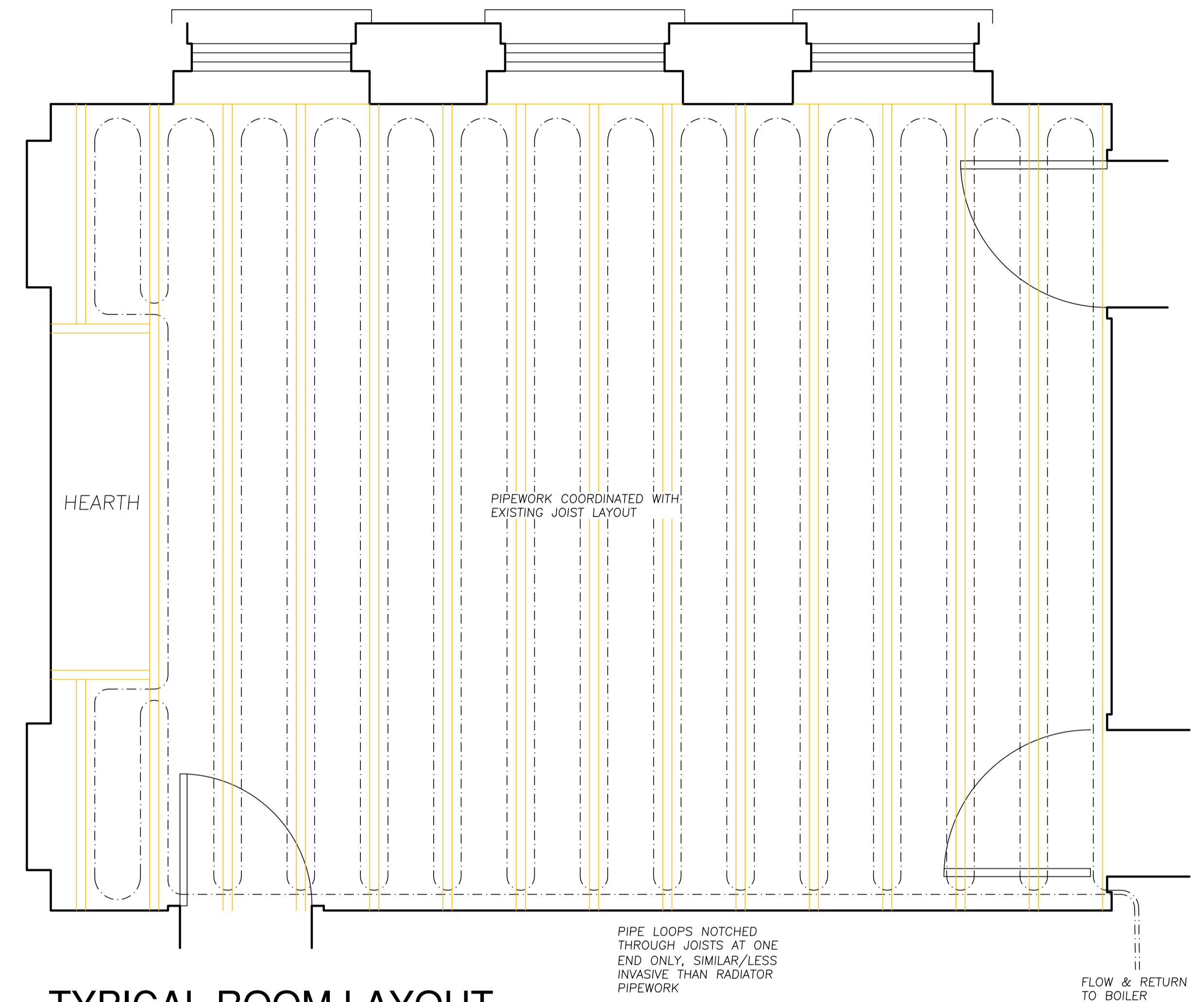

## TYPICAL ROOM LAYOUT

PIPEWORK COORDINATED WITH  
EXISTING JOIST LAYOUT

PIPE LOOPS NOTCHED  
THROUGH JOISTS AT ONE  
END ONLY, SIMILAR/LESS  
INVASIVE THAN RADIATOR  
PIPEWORK

FLOW & RETURN  
TO BOILER

Revisions

Architecture and Design © Copyright

**STEPHEN BRANDES ARCHITECTS**  
5 Spedan Close Hampstead London NW3 7XF  
architects@brandes.co.uk Tel 020 7431 2225

Job Title

17 GREVILLE PLACE  
LONDON NW6

Drawing Title

**UNDERFLOOR HEATING  
DETAILS**

SCALE	CAD Information
DATE JAN 2021	
DRAWN SB	
ISSUE PLANNING	

Job No.	Drawing No.	Rev.
591	PLB 167	