

- Existing glazed curtain wall
- Exposed metal flashing
- CCTV camera
- Indicative light fitting
- Render colour 1, 1mm aggregate
- Exposed metal flashing
- Window
- Steel door
- Render colour 1, 6mm aggregate
- Render colour 2, 6mm aggregate
- Hinged guarding
- Exposed metal flashing

1 SOUTH WEST FACADE ELEVATION - BAR 2 / ARCH N9
1:25

0m 1m

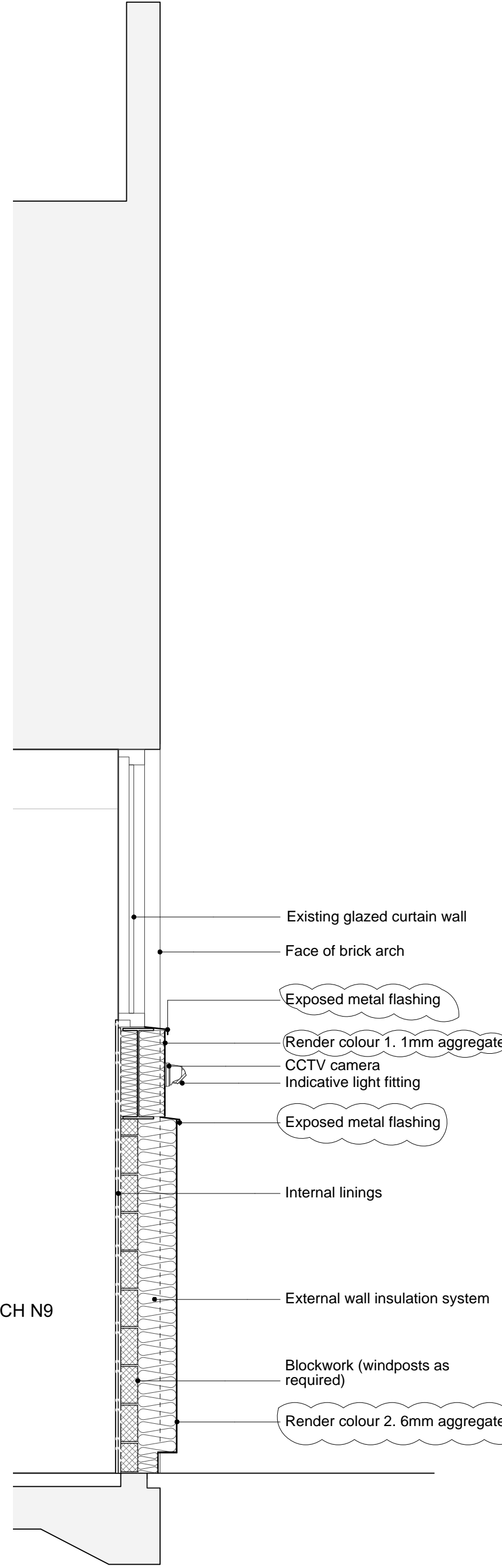

- Existing glazed curtain wall
- Face of brick arch
- Exposed metal flashing
- Render colour 1, 1mm aggregate
- CCTV camera
- Indicative light fitting
- Exposed metal flashing
- Internal linings
- External wall insulation system
- Blockwork (windposts as required)
- Render colour 2, 6mm aggregate

BAR 2 / ARCH N9
FFL 26.909

2 SOUTH WEST FACADE SECTION - BAR 2 / ARCH N9
1:25

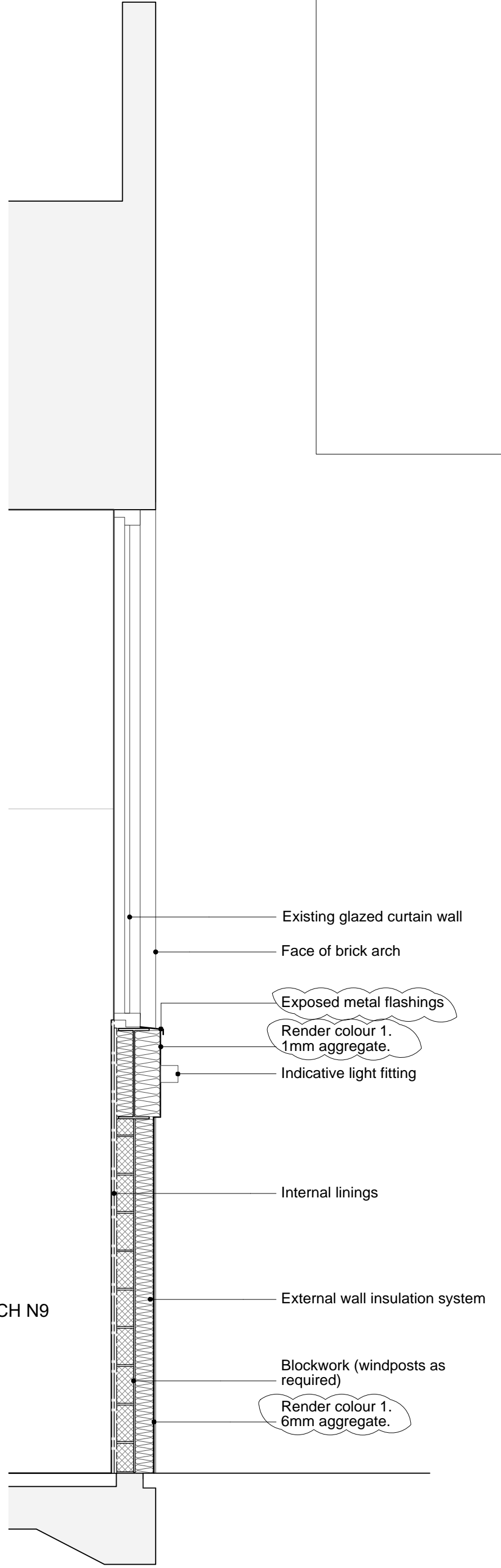

- Existing glazed curtain wall
- Face of brick arch
- Exposed metal flashings
- Render colour 1, 1mm aggregate
- Indicative light fitting
- Internal linings
- External wall insulation system
- Blockwork (windposts as required)
- Render colour 1, 6mm aggregate

BAR 2 / ARCH N9
FFL 26.909

3 SOUTH WEST FACADE SECTION - BAR 2 / ARCH N9
1:25

KEY:

Do not scale off this drawing. This drawing is to be read with all other contract documents. Any discrepancies are to be reported to the Architect. At construction status, this drawing remains design intent only. All information to be checked by contractor for site accuracy and fit. Drawings are subject to statutory approvals and site surveys.

NOTES:

- 19.03.21 Issued for Planning					

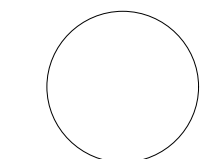

Takero Shimazaki Architects
6a Peacock Yard, Iliffe Street
London SE17 3LH
t 020 7928 9171
mail@t-sa.co.uk
www.t-sa.co.uk

CURZON CAMDEN
DRAWING NAME PROPOSED SW FACADE DETAIL - TYPICAL BAR
DRAWING STATUS PLANNING
DATE SCALE DRAWN CHECKED NUMBER REV.
19.03.21 1:25 (A1) / 1:50 (A3) JK JF 455_1450 -

JOB NO. 455