



Proposed First Floor

Existing  Demolition 

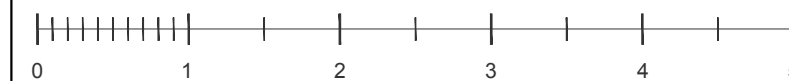
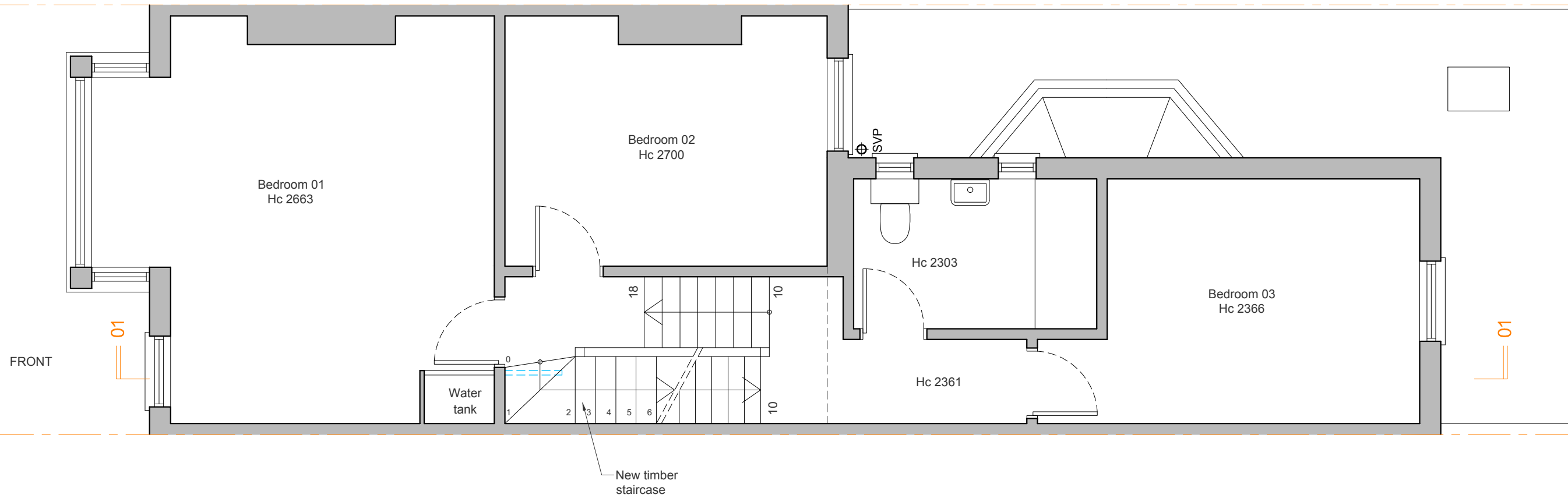

Proposed Loft

Existing Proposed

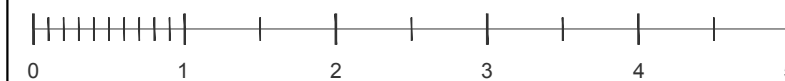
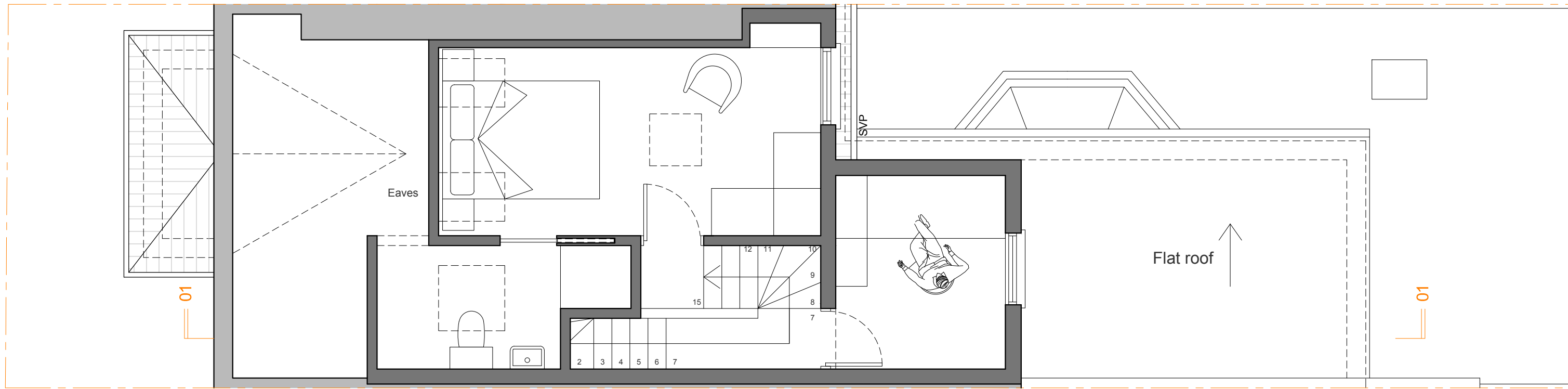

REV.	DATE	DESCRIPTION
A	11.01.2021	Proposed Drawings
B	10.03.2021	Proposed Drawings with outrigger
C	17.03.2021	Scheme 1

Proposed Roof Plan

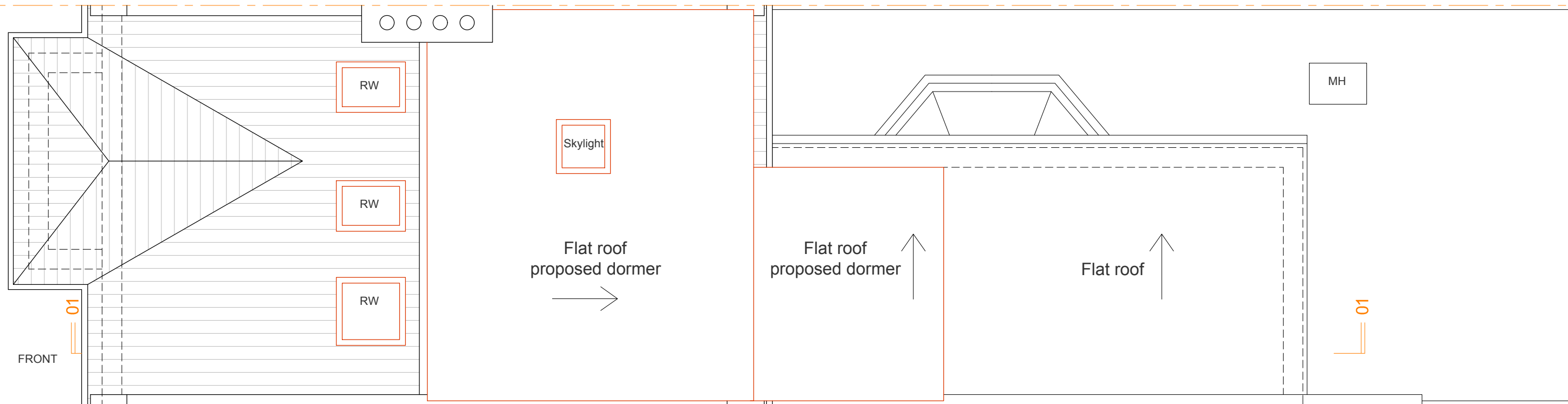

Proposed Front Elevation

 Proposed

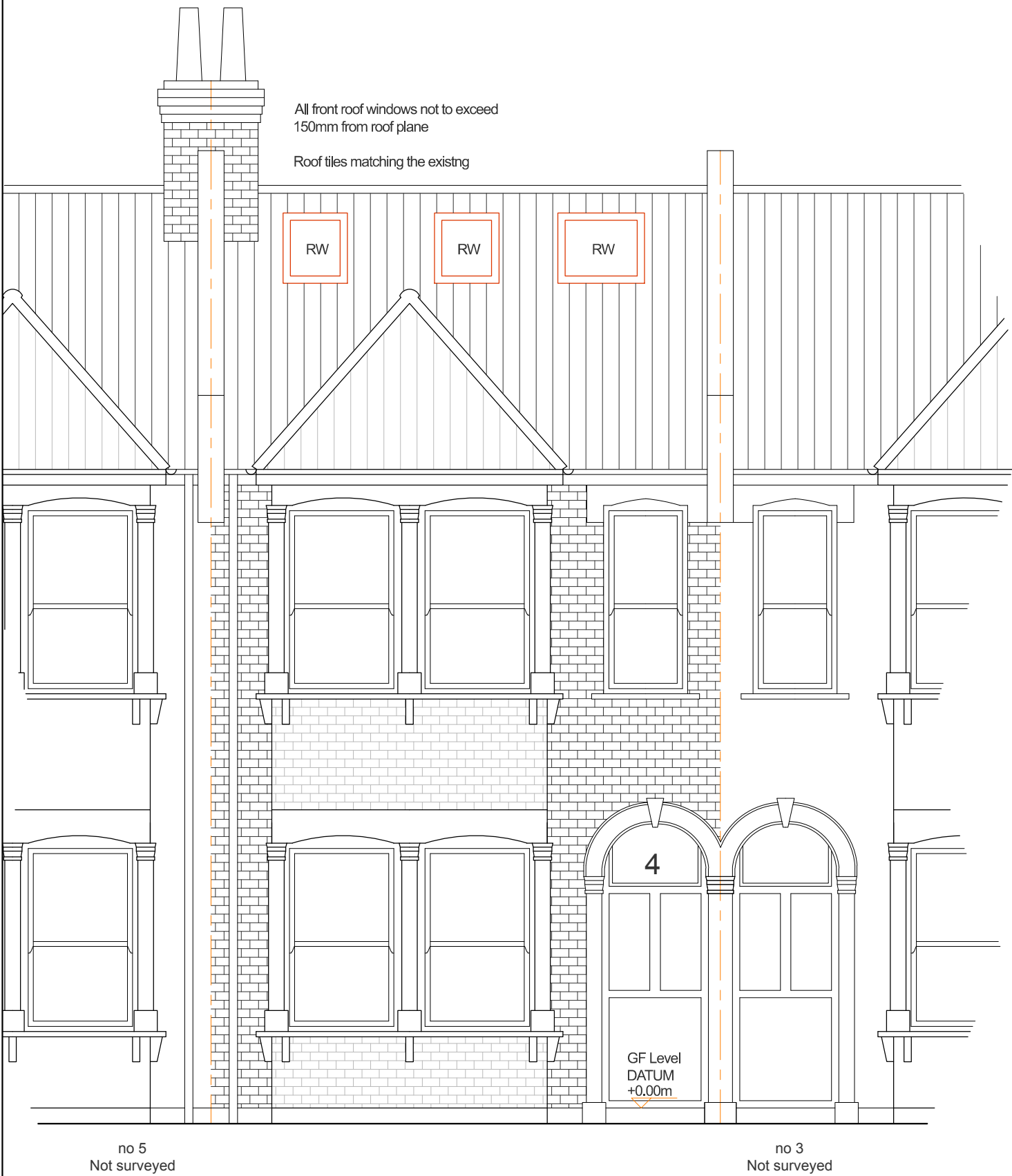

Proposed Rear Elevation

 Proposed

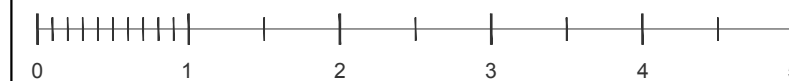
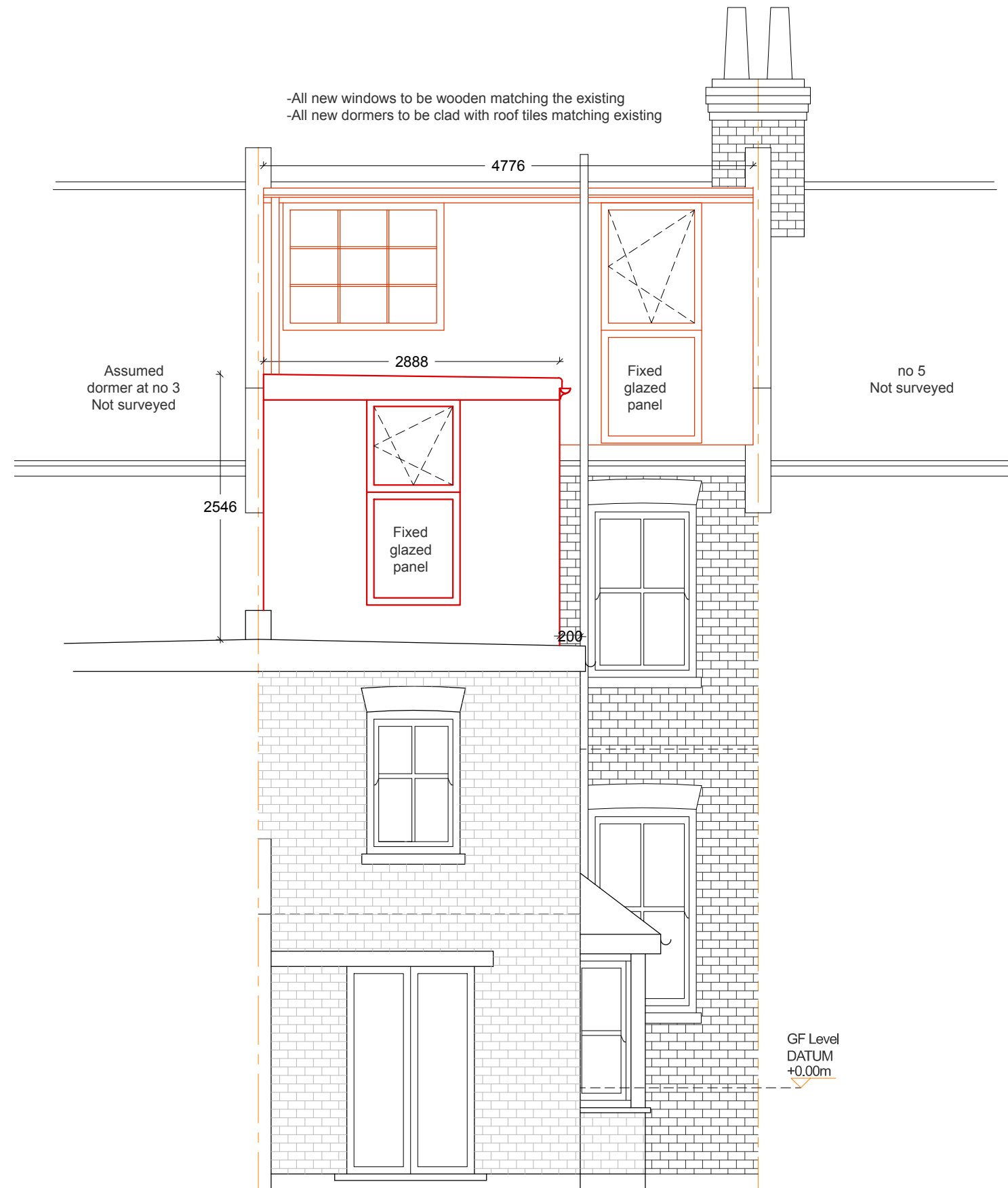

REV.	DATE	DESCRIPTION
A	11.01.2021	Proposed Drawings
B	10.03.2021	Proposed Drawings with outrigger
C	17.03.2021	Option 1

Proposed Front Elevation

 Proposed

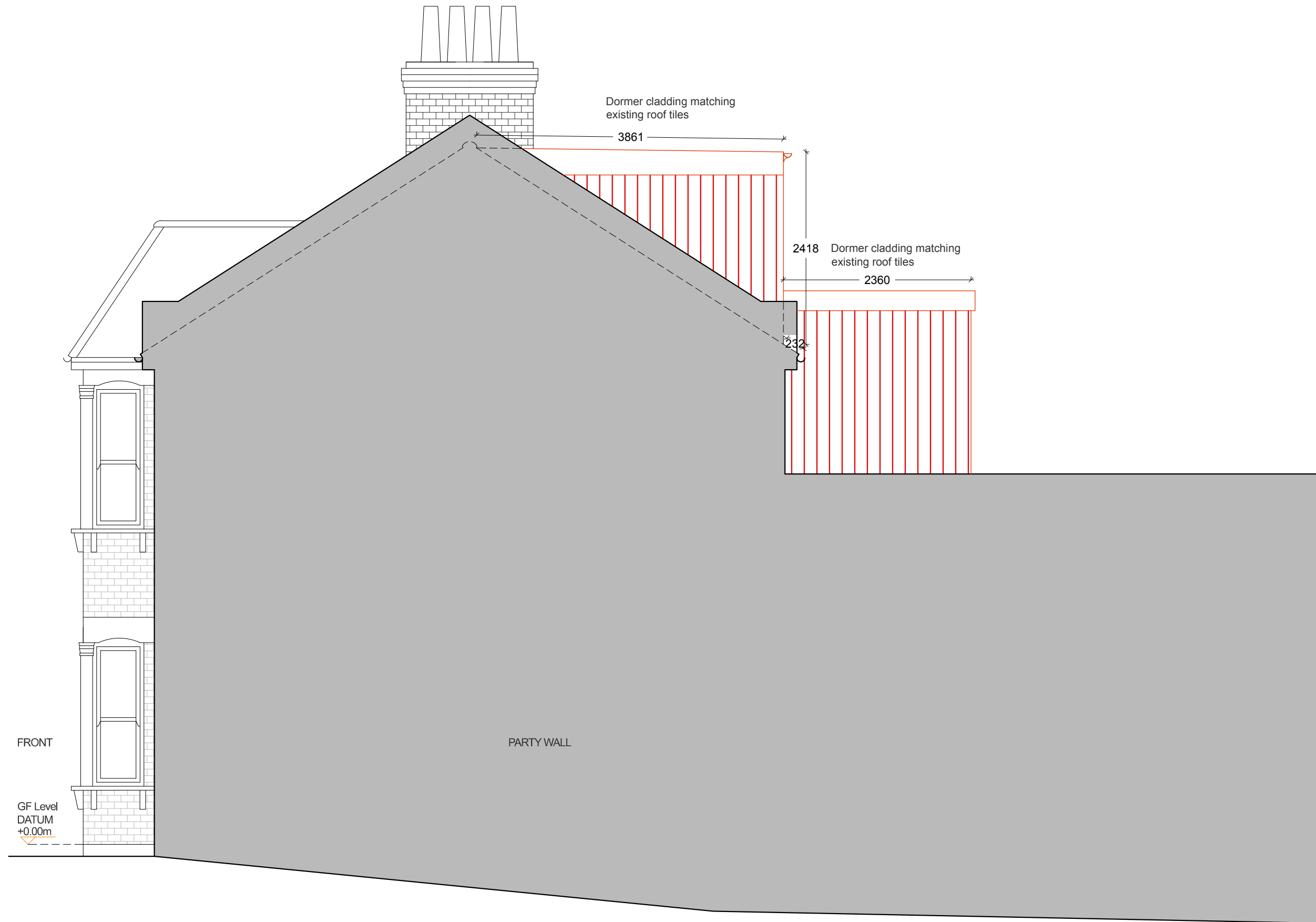

Architecture
100



12 High St, Hampton
Wick, Kingston upon
Thames KT1 4DB
T: 0845 519 4321

THE DESIGN OF THIS DRAWING IS
COPYRIGHT AND REMAINS THE
PROPERTY
OF ARCHITECTURE 100 - CITY LOFTS
LONDON
ALL WORK TO COMPLY WITH
CURRENT BUILDING REGULATIONS
AND CODE OF PRACTICE
DO NOT SCALE FROM DRAWINGS
ALL DIMENSIONS TO BE CHECKED ON
SITE BEFORE THE START OF ANY
WORK

Project:
4 Glenbrook Road
Camden
NW6 1TW

Client:
Josh Basset

Drawing ID:
4_GR-P.E.03

Drawing Description:
Proposed Side Elevation

Drawn by:
MG

Drawing Scale:
1:50 @ A3

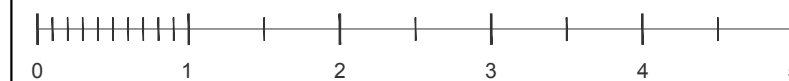

REV.	DATE	DESCRIPTION
A	11.01.2021	Proposed Drawings
B	10.03.2021	Proposed Drawings with outrigger
C	17.03.2021	Option 1

Proposed Front Elevation

 Proposed



Architecture
100



12 High St, Hampton
Wick, Kingston upon
Thames KT1 4DB
T: 0845 519 4321

THE DESIGN OF THIS DRAWING IS
COPYRIGHT AND REMAINS THE
PROPERTY
OF ARCHITECTURE 100 - CITY LOFTS
LONDON
ALL WORK TO COMPLY WITH
CURRENT BUILDING REGULATIONS
AND CODE OF PRACTICE
DO NOT SCALE FROM DRAWINGS
ALL DIMENSIONS TO BE CHECKED ON
SITE BEFORE THE START OF ANY
WORK

Project:
4 Glenbrook Road
Camden
NW6 1TW

Client:
Josh Basset

Drawing ID:
4_GR-P.E.04

Drawing Description:
Proposed Side Elevation

Drawn by: MG
Drawing Scale:
1:50 @ A3

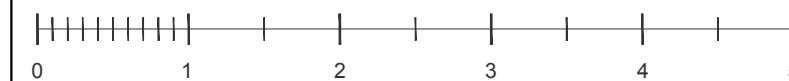

REV.	DATE	DESCRIPTION
A	11.11.2021	Proposed Drawings

Proposed Section 01

Existing Proposed

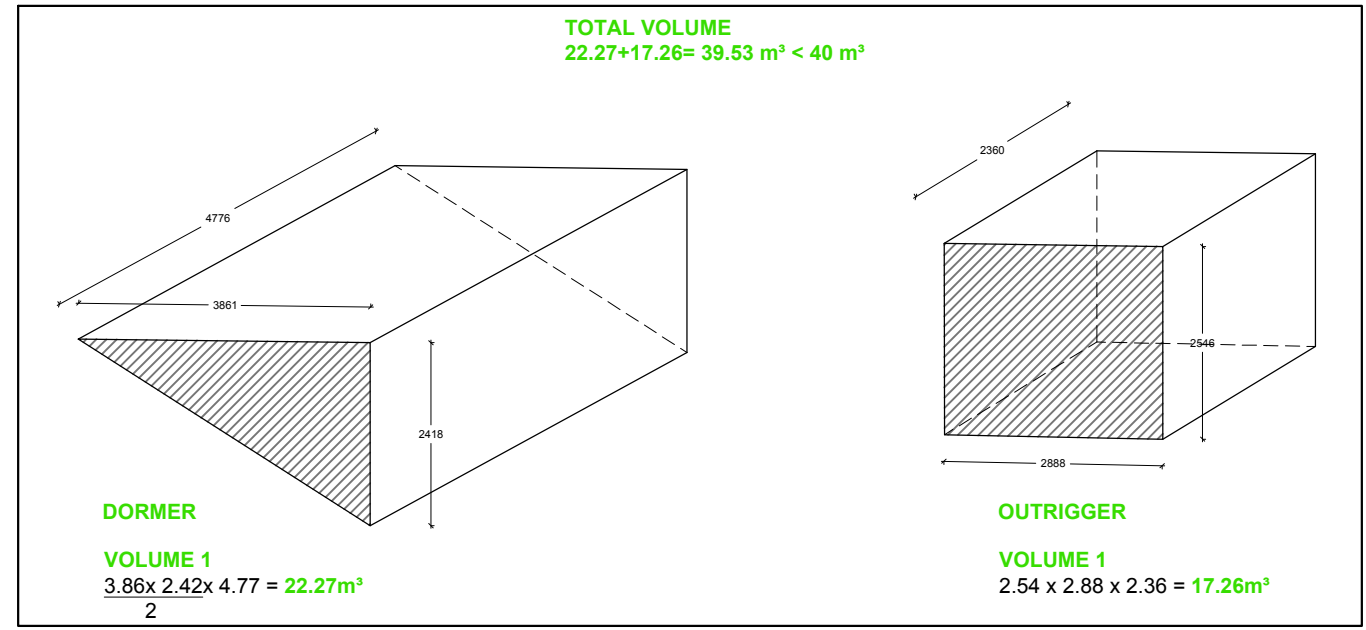
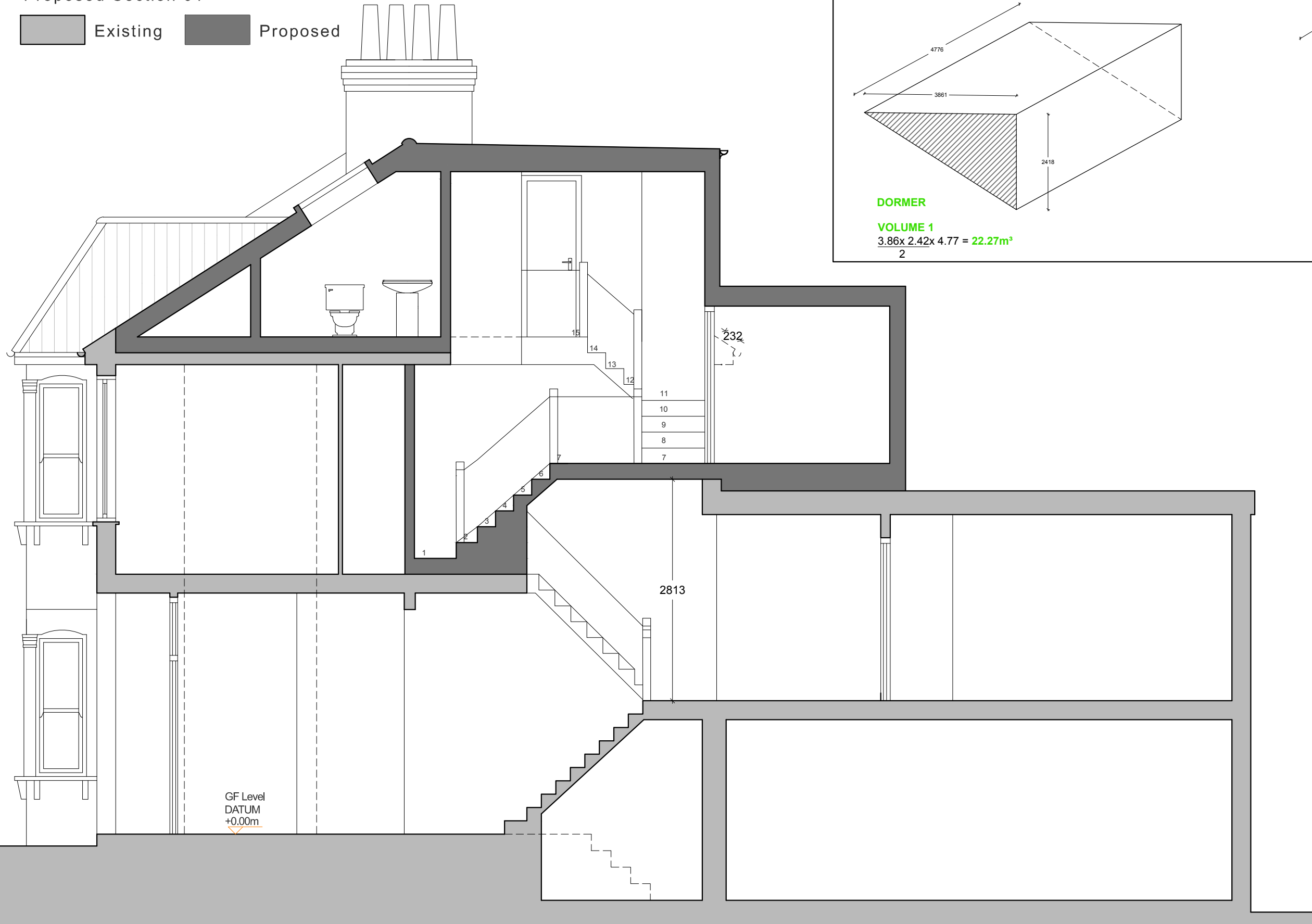

FRONT

GF Level
DATUM
+0.00m

Architecture 100 CITY LOFTS LONDON

12 High St, Hampton Wick, Kingston upon Thames KT1 4DB
T: 0845 519 4321

THE DESIGN OF THIS DRAWING IS COPYRIGHT AND REMAINS THE PROPERTY OF ARCHITECTURE 100 - CITY LOFTS LONDON

ALL WORK TO COMPLY WITH CURRENT BUILDING REGULATIONS AND CODE OF PRACTICE
DO NOT SCALE FROM DRAWINGS
ALL DIMENSIONS TO BE CHECKED ON SITE BEFORE THE START OF ANY WORK

Project:
4 Glenbrook Road
Camden
NW6 1TW

Client:
Josh Basset

Drawing ID:
4_GR-P.S.01

Drawing Description:
Proposed Section 01

Drawn by: MG Drawing Scale: 1:50 @ A3

REV.	DATE	DESCRIPTION
A	11.01.2021	Proposed Drawings
B	10.03.2021	Proposed Drawings with outrigger
C	17.03.2021	Option 1