

THIS DRAWING MUST BE READ IN CONJUNCTION WITH OTHER ARCHITECTS, CONSULTANTS, SUB-CONTRACTORS AND SPECIALIST DRAWINGS.

ALL DIMENSIONS ARE IN MILLIMETRES UNLESS STATED OTHERWISE.

ALL DIMENSIONS ARE TO BE VERIFIED ON SITE AND CONFIRMED BY THE CONTRACTOR, BEFORE COMMENCEMENT OF CONSTRUCTION.

IF THIS DRAWING EXCEEDS THE QUANTITIES TAKEN, IN ANY WAY, THE ARCHITECTS ARE TO BE INFORMED BEFORE THE WORK IS PUT IN HAND.

Rev	Date	Revision	By	CHK
-	00.00.00	-	-	-

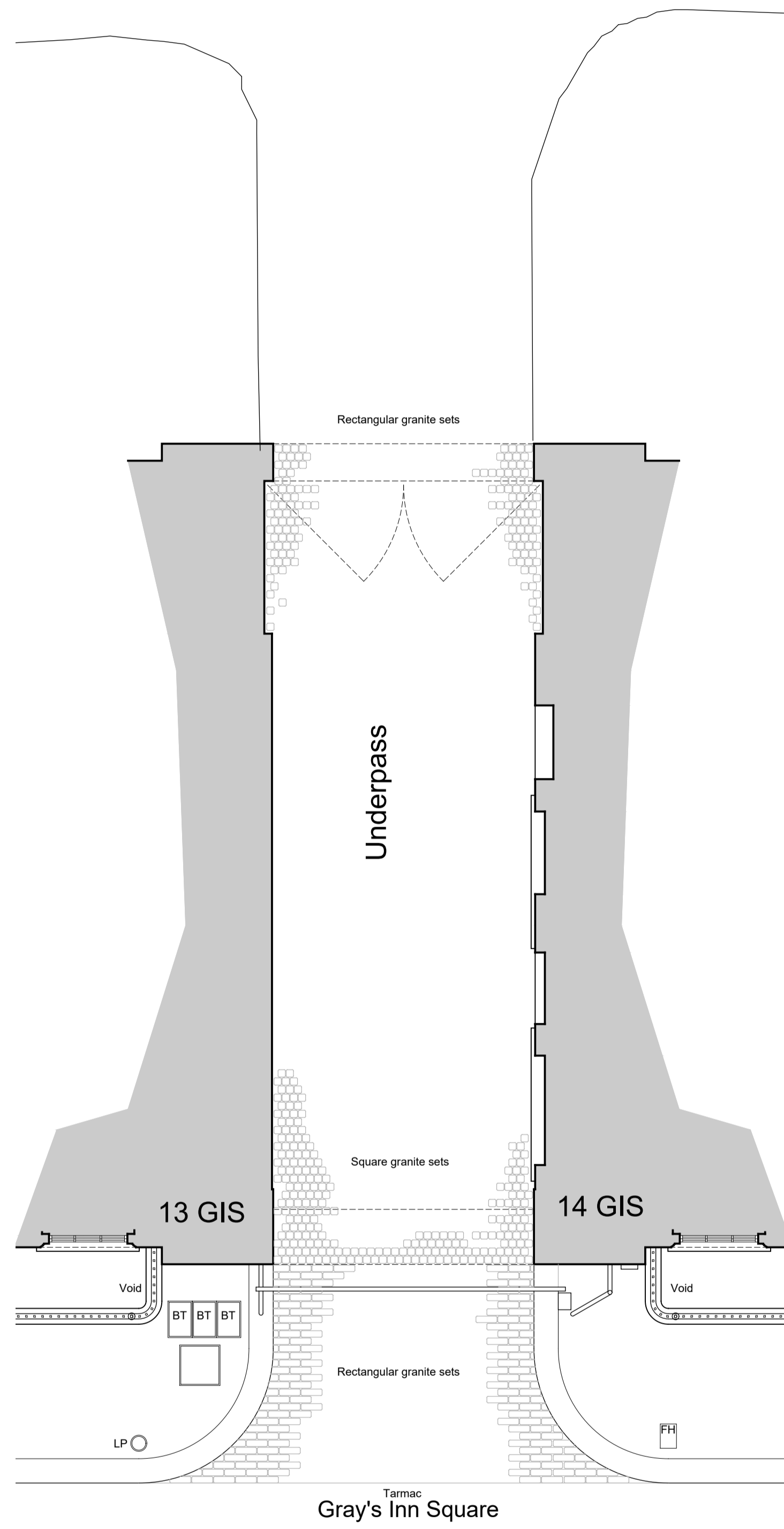
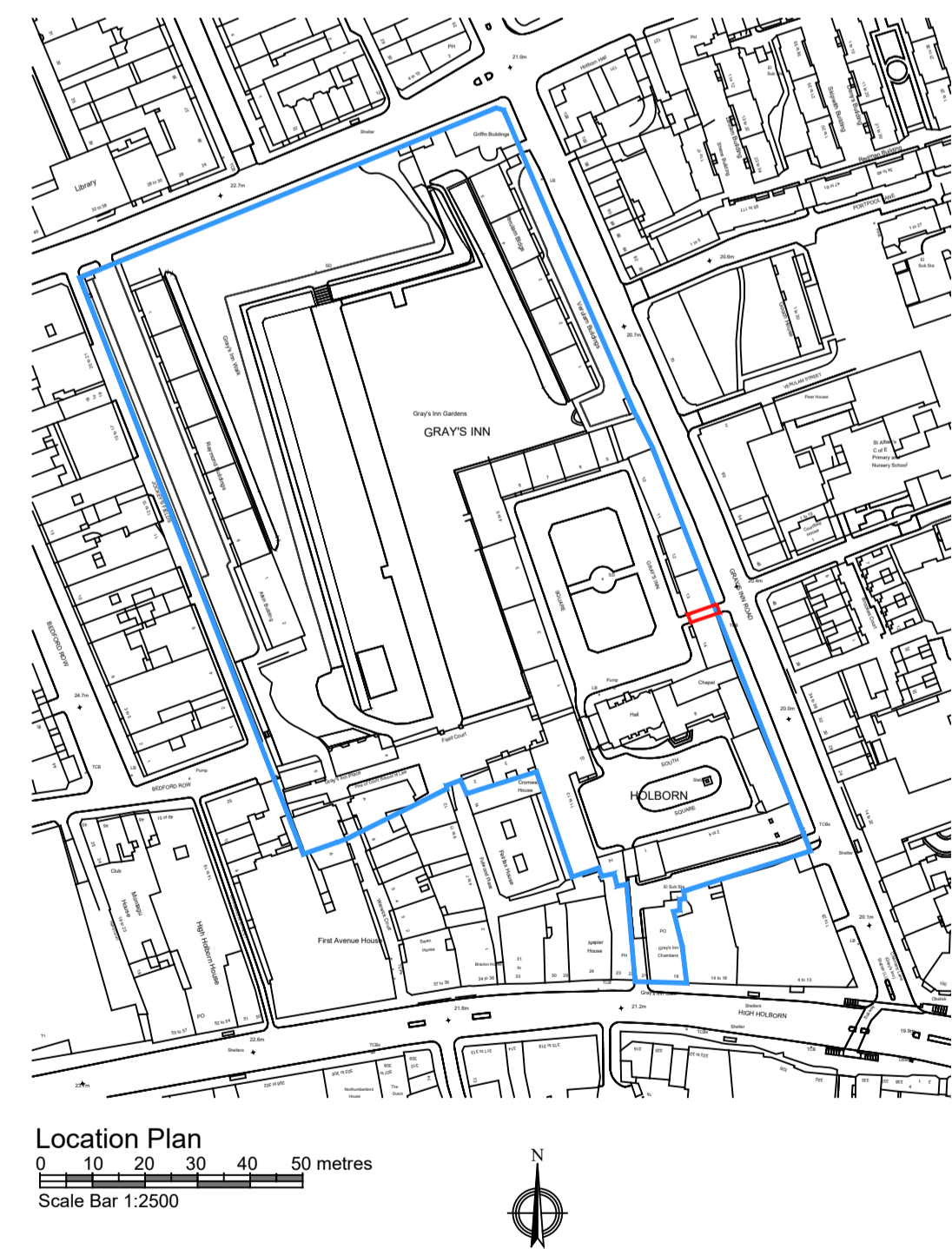
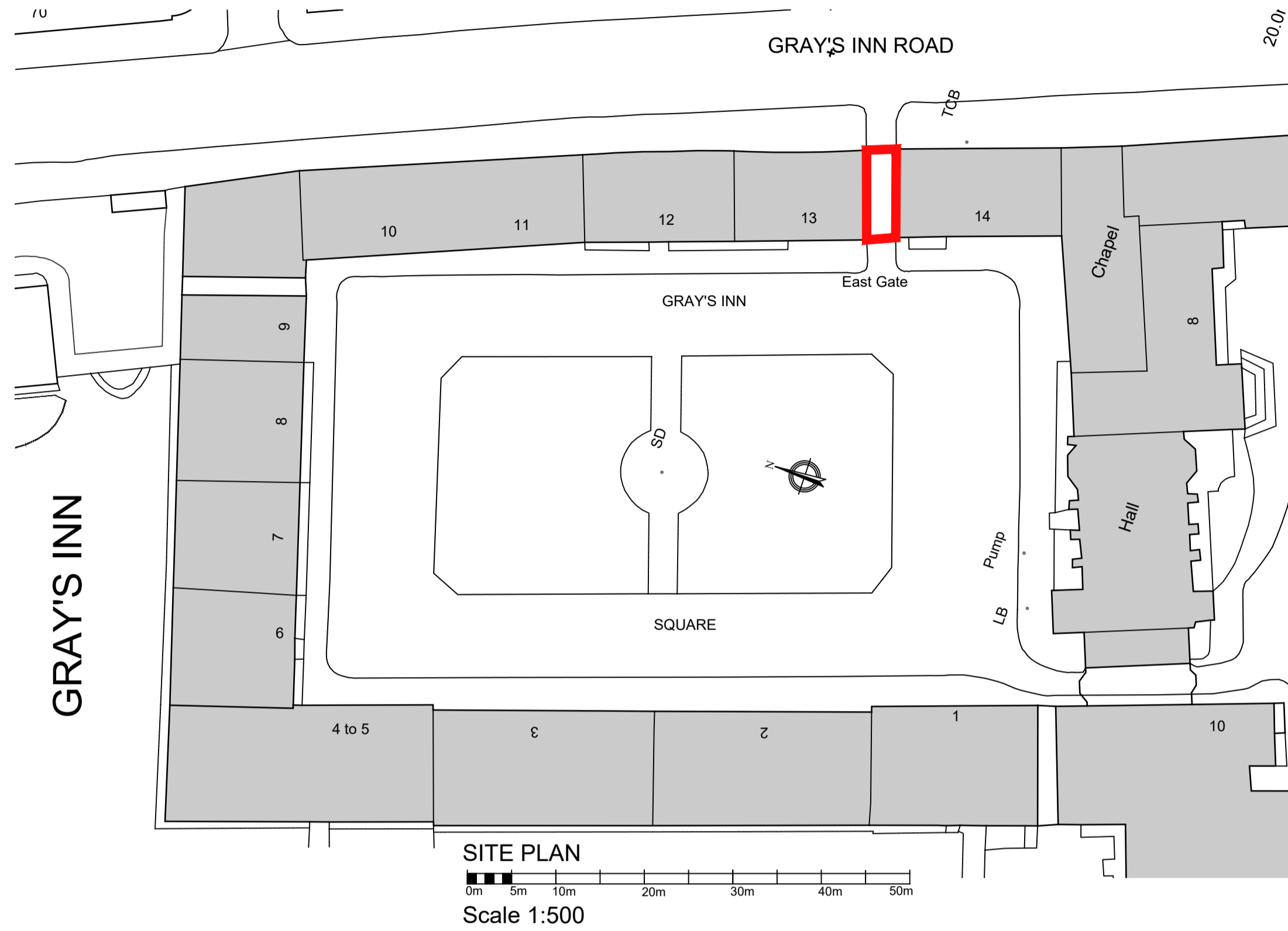

PLAN as existing

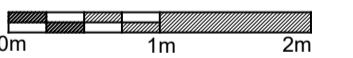
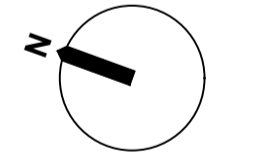
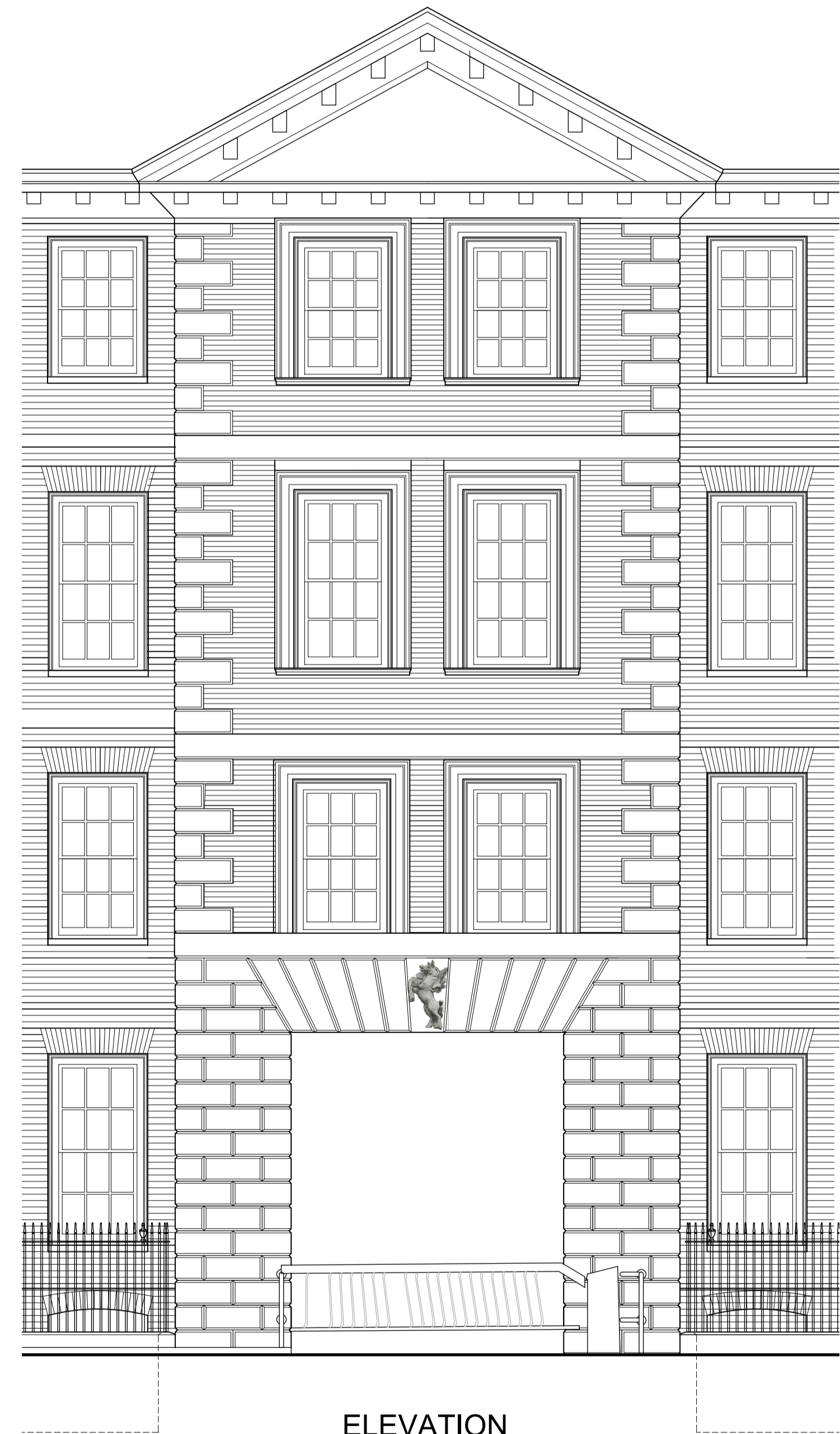

Historic Building Specialists

Gilmore Hankey Kirke Limited ©
5 Port House, Square Rigger Row,
Plantation Wharf, London SW11 3TY

Tel: +44 (0)20 7471 8000

Email: mail@ghkarchitects.co.uk

Web: www.ghkarchitects.co.uk

Client

The Honourable Society of Gray's Inn

Project Name
Gray's Inn Square East Gate
New Metalwork Gate

Drawing
Plan, Elevation Site and Location
As Existing

Scale
1:50, 1:2500, 1:500 @A1

Drawn by
ANM 02 Feb 2021

Checked by
RJY 02 Feb 2021

Project No. Drawing No Revision

HK2271 00.001