

- General Notes
1. Do not scale
 2. All dimensions are shown in millimetres unless otherwise noted
 3. Refer to project based risk assessments before undertaking any work
 4. Notify the architect of any discrepancy immediately

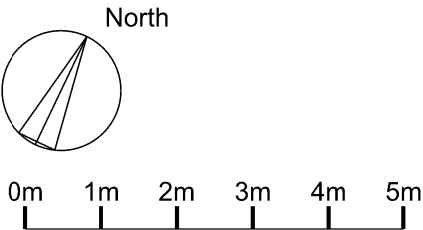

P2 2021/02/15 Notes added DL

Rev	Date	Reason For	Issue	Chk
David Lees Architects david@davidleesarchitects.co.uk 07597 573 892				
Client Private Client				
Project 64 / 68 Millman Street London WC1N 3EF				
Title Proposed Lower Ground Plan				
Status Planning				
Project Number 2030		Date 2021/02/10		Checked By DL
Revision P2		Scale @ ISO A3 1:100		Approved By DL
Drawing Number A-1-001				

Proposed section cut through this line

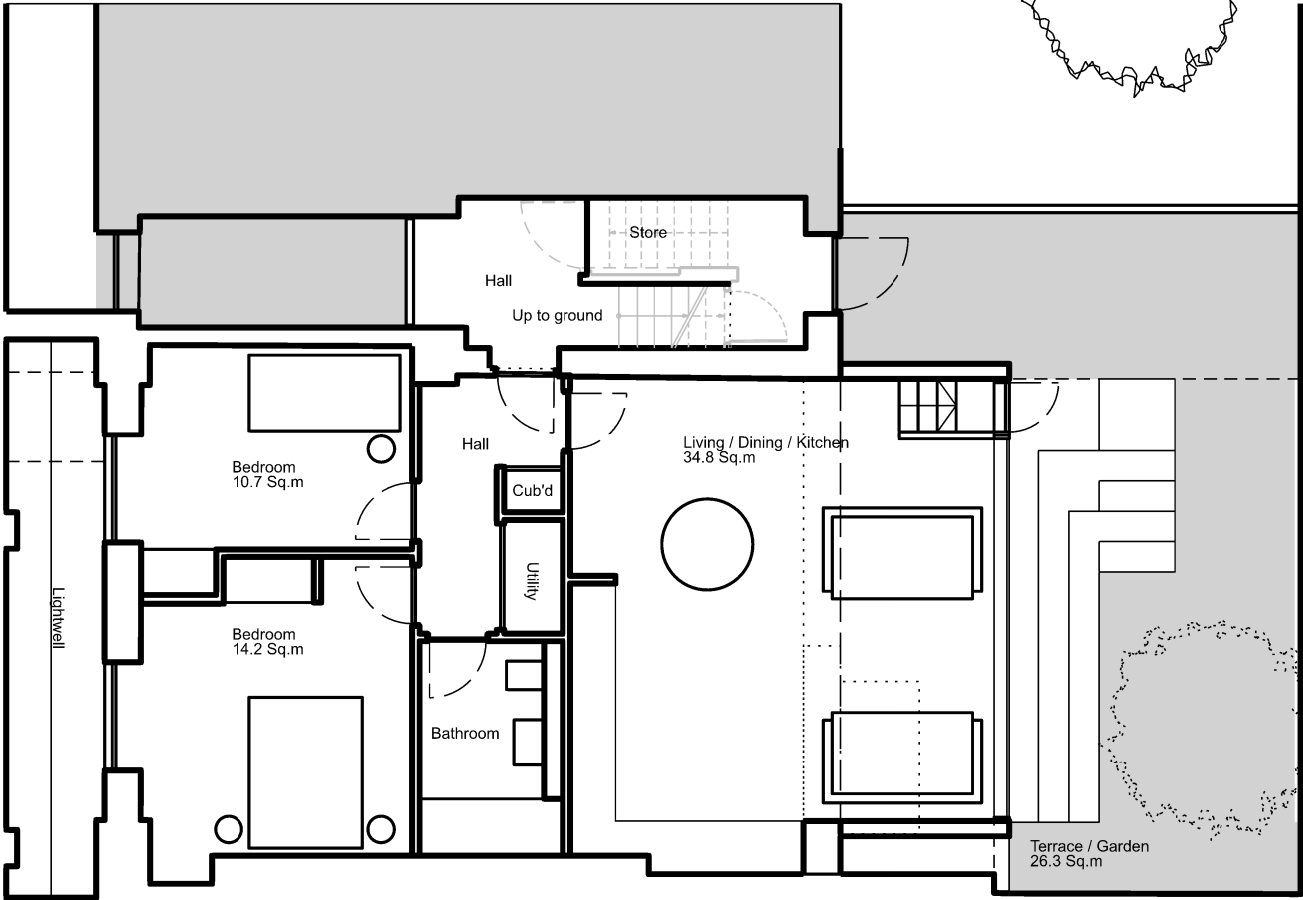

Lower Ground GIA: 58.6 Sq.m (Existing) (70.8m2 Including Stair / Hall)
GIA: 75.1 Sq.m (Proposed) (87.3m2 Including Stair / Hall)

Proposed elevation to Millman St. cut line.

Proposed section / Millman St. cut line through lightwell.

Proposed section / rear elevation cut line.