

General Notes
1. Do not scale
2. All dimensions are shown in millimetres unless otherwise noted
3. Refer to project based risk assessments before undertaking any work
4. Notify the architect of any discrepancy immediately

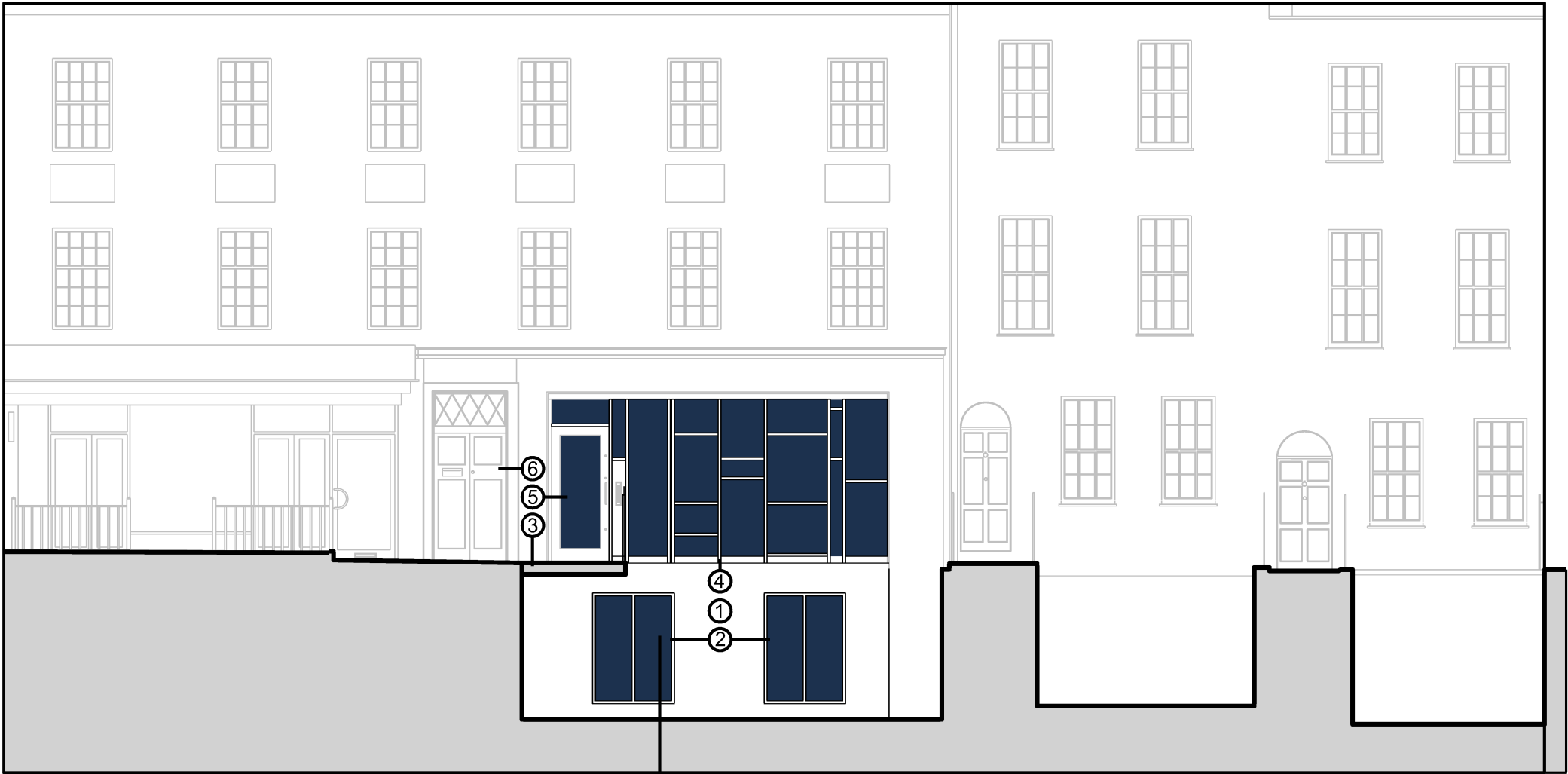

Elevation to Millman Street, cutting through lightwell

Proposed section cut through this line

Notes

- 1) Pavement lights removed, lightwell made good and painted white.
- 2) Existing openings widened, New opening windows installed
- 3) New bridge link to front door
- 4) New glazing to dwelling, including clear fixed glazing, opaque panels, and openable vent panels.
- 5) Entrance to ground floor flat.
- 6) Communal entrance and entrance to L/G flat.

Rev	Date	Reason For Issue	Chk
David Lees Architects david@davidleesarchitects.co.uk 07597 573 892			
Client Private Client			
Project 64 / 68 Millman Street London WC1N 3EF			
Title Proposed Millman Street Section / Elevation through lightwell			
Status Planning			
Project: Number 2030	Date 2021/02/10	Checked By DL	
Revision P1	Scale @ ISO A3 1:100	Approved By DL	
Drawing Number A-1-006			