

General Notes
1. Do not scale
2. All dimensions are shown in millimetres unless otherwise noted
3. Refer to project based risk assessments before undertaking any work
4. Notify the architect of any discrepancy immediately

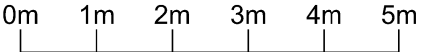
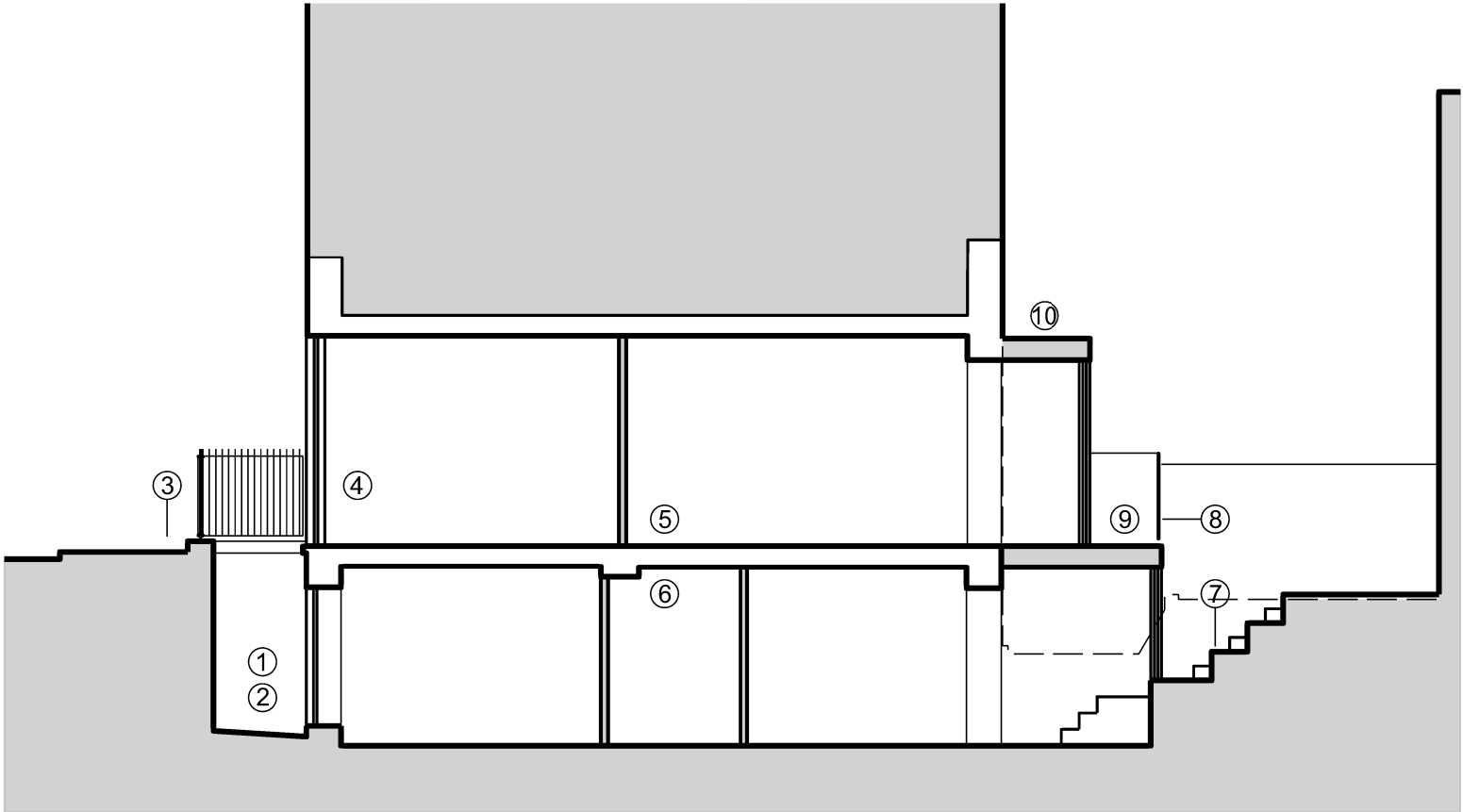

Section showing lightwell and rear extension

Notes

- 1) Pavement lights removed, lightwell made good and painted white.
- 2) Existing openings widened, New opening windows installed
- 3) New bridge link to front door
- 4) New glazing to dwelling, including clear fixed glazing, opaque panels, and openable vent panels.
- 5) Ground floor flat.
- 6) Lower ground flat.
- 7) External landscape / hardscape seating steps rising to existing level retaining tree if possible.
- 8) Stepped elevation to new ground and lower ground extension.
- 9) Terrace.
- 10) Extensive green roof.

Rev	Date	Reason For	Issue	Chk
David Lees Architects david@davidleesarchitects.co.uk 07597 573 892				
Client Private Client				
Project 64 / 68 Millman Street London WC1N 3EF				
Title Proposed Section through Ground and Lower Ground Floor				
Status Planning				
Project Number 2030		Date 2021/02/10		Checked By DL
Revision P1		Scale @ ISO A3 1:100		Approved By DL
Drawing Number A-1-003				