

a1

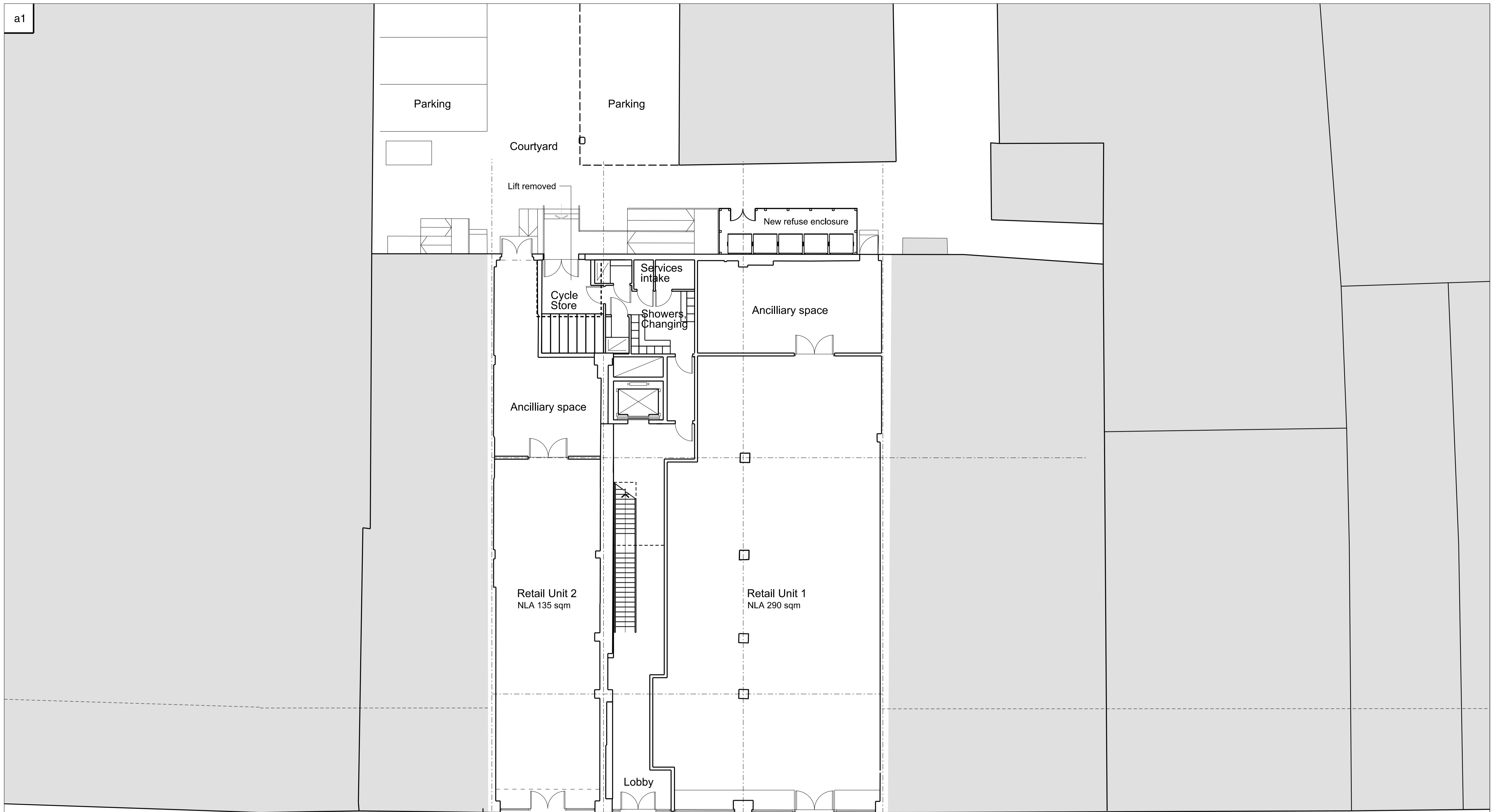

128 Waterstones

126 Specsavers

124 Game

122 Vision Express

114-120 Post Office

112 McDonalds

Camden High Street

Rev	Date	Amendment	By	Checked
C	08.02.18	Planning Issue	GJK	AG
B	30.10.18	Inclusion of Cycling provision	GJK	AG
A	15.10.18	First Issue	AG	

Gollifer Langston Architects Ltd registered in England and Wales no 4394316
 Do not scale from drawings. All dimensions to be checked on site by contractor and such dimensions to be the contractor's responsibility. Drawing errors and omissions to be reported to the architect.

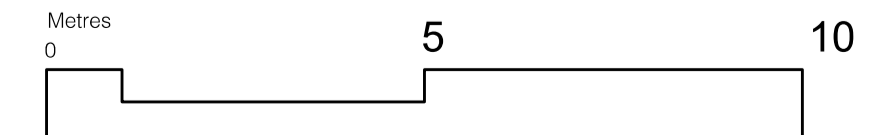

This drawing is not based on measured survey data - indicative only.

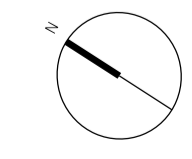

114-122 Camden High Street

Ground Floor Plan

gollifer langston architects
 20-24 Kirby Street, London, EC1N 8TS
 tel 020 7734 2134 email info@golliferlangston.co.uk

Status: **For Approval**
 Drawing Number: **289-100**
 Date: 14.08.18
 Scale: 1:100 @ a1, 1:200 @ a3
 Revision: **C**