

THE MOUNT SQUARE

THE MOUNT

MONEYS YARD

18

2

3

1

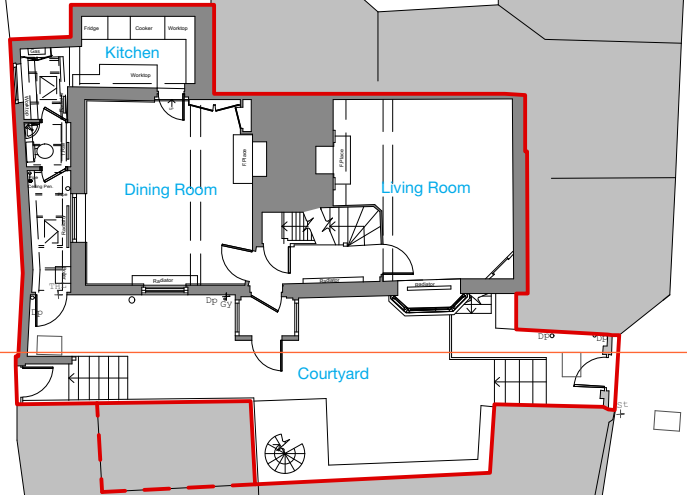

20

21

HEATH STREET

ELM ROW

NEW END

© This drawing is the property of mitzman architects. No disclosure or copy of it may be made without the written permission of Mitzman Architects.

- For construction purposes:**
- Do not scale this drawing.
 - All dimensions and levels to be checked on site.
 - Discrepancies to be reported to Mitzman Architects before proceeding.
 - If in any doubt about information on this drawing contact Mitzman Architects.

REVISION NUMBER	DATE	BY	NOTES

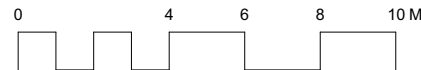
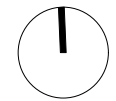

M_a MITZMAN architects llp
 020 7722 8525 Unit 1 Primrose Mews
 mail@mitzmanarchitects.com Sharpleshall Street
 www.mitzmanarchitects.com London NW1 8YW

CLIENT
 Mr Ian Greenhalgh

PROJECT
 19 The Mount, Hampstead, London
 NW3 6ST

SHEET TITLE
 Proposed Site Plan

SCALE
 1:200

DATE CREATED 9 September 2020 **FILE REFERENCE**

DRAWING NUMBER	REVISION
322-DWG-100	

For construction purposes:
 - Do not scale this drawing.
 - All dimensions and levels to be checked on site.
 - Discrepancies to be reported to Mitzman Architects before proceeding.
 - If in any doubt about information on this drawing contact Mitzman Architects.

REVISION NUMBER	DATE	BY	NOTES
-----------------	------	----	-------

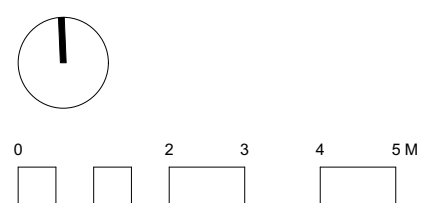
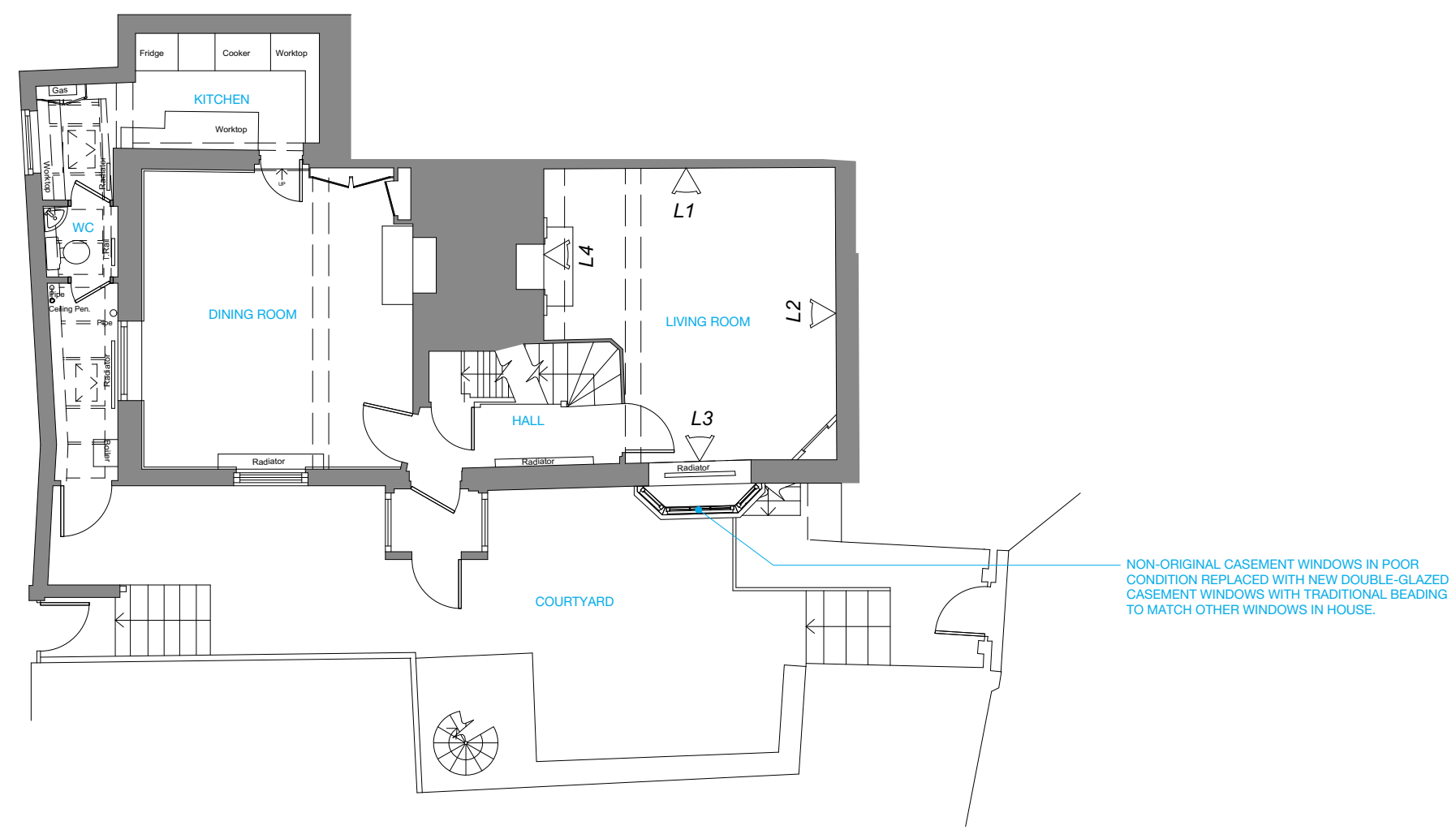

M_a MITZMAN architects llp
 020 7722 8525 Unit 1 Primrose Mews
 mail@mitzmanarchitects.com Sharpleshall Street
 www.mitzmanarchitects.com London NW1 8YW

CLIENT
 Mr Ian Greenhalgh



EXISTING NON-ORIGINAL CASEMENT WINDOWS IN POOR CONDITION.

PROJECT
 19 The Mount, Hampstead, London
 NW3 6ST

SHEET TITLE
 Proposed Ground Floor Plan

SCALE
 1:100

DATE CREATED 9 September 2020 **FILE REFERENCE**

DRAWING NUMBER	REVISION
322-DWG-102	

For construction purposes:
 - Do not scale this drawing.
 - All dimensions and levels to be checked on site.
 - Discrepancies to be reported to Mitzman Architects before proceeding.
 - If in any doubt about information on this drawing contact Mitzman Architects.

REVISION NUMBER	DATE	BY	NOTES

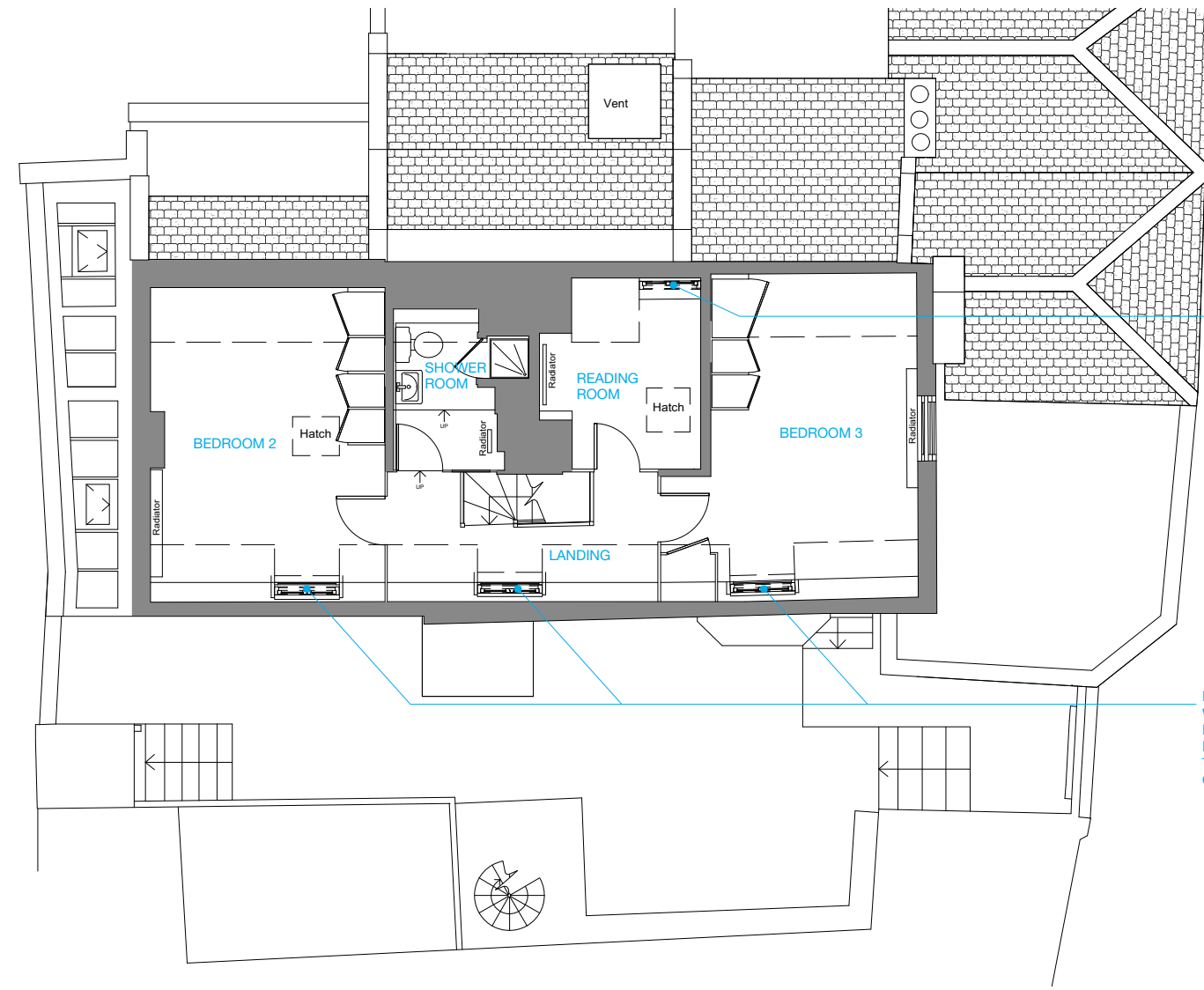

NON-ORIGINAL FRENCH CASEMENT WINDOWS IN POOR CONDITION REPLACED WITH NEW DOUBLE-GLAZED FRENCH CASEMENT WINDOWS WITH TRADITIONAL BEADING TO MATCH OTHER WINDOWS IN HOUSE.

NON-ORIGINAL FRENCH CASEMENT WINDOWS IN POOR CONDITION REPLACED WITH NEW DOUBLE-GLAZED FRENCH CASEMENT WINDOWS WITH TRADITIONAL BEADING TO MATCH OTHER WINDOWS IN HOUSE.

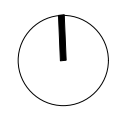

M_a MITZMAN architects llp
 020 7722 8525 Unit 1 Primrose Mews
 mail@mitzmanarchitects.com Sharpleshall Street
 www.mitzmanarchitects.com London NW1 8YW

CLIENT
 Mr Ian Greenhalgh

PROJECT
 19 The Mount, Hampstead, London
 NW3 6ST

SHEET TITLE
 Proposed Second Floor Plan

SCALE
 1:100

DATE CREATED 9 September 2020 **FILE REFERENCE**

DRAWING NUMBER	REVISION
322-DWG-104	



EXISTING NON-ORIGINAL CASEMENT WINDOWS IN VERY POOR CONDITION.



EXISTING NON-ORIGINAL CASEMENT WINDOWS IN VERY POOR CONDITION.

For construction purposes:
 - Do not scale this drawing.
 - All dimensions and levels to be checked on site.
 - Discrepancies to be reported to Mitzman Architects before proceeding.
 - If in any doubt about information on this drawing contact Mitzman Architects.

REVISION NUMBER	DATE	BY	NOTES
-----------------	------	----	-------

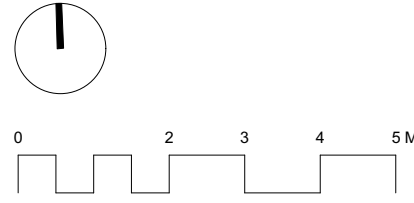
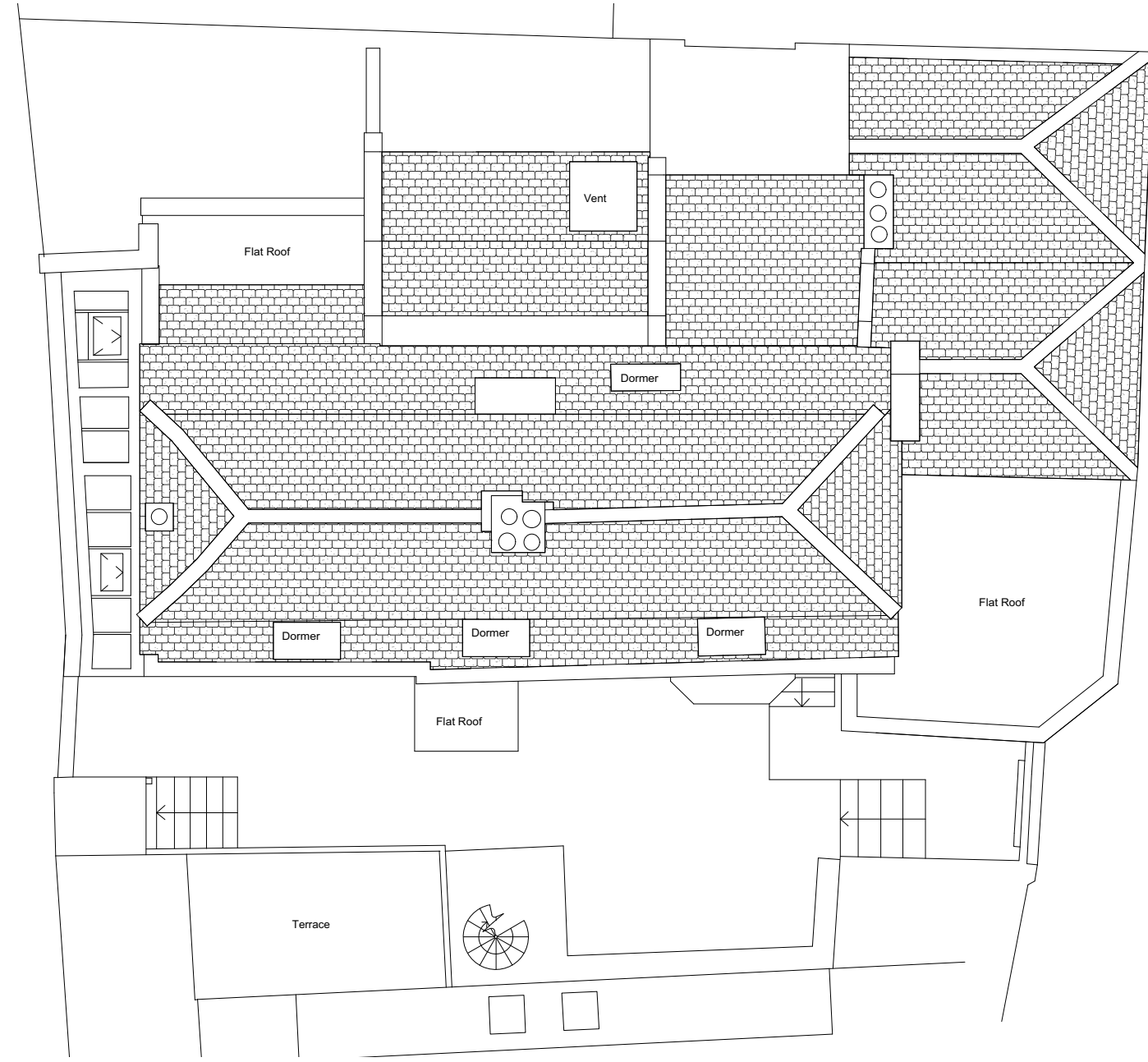

M_a MITZMAN architects llp
 020 7722 8525 Unit 1 Primrose Mews
 mail@mizmanarchitects.com Sharpleshall Street
 www.mizmanarchitects.com London NW1 8YW

CLIENT
 Mr Ian Greenhalgh

PROJECT
 19 The Mount, Hampstead, London
 NW3 6ST

SHEET TITLE
 Proposed Roof Plan

SCALE
 1:100

DATE CREATED 9 September 2020 **FILE REFERENCE**

DRAWING NUMBER	REVISION
322-DWG-105	

For construction purposes:
 - Do not scale this drawing.
 - All dimensions and levels to be checked on site.
 - Discrepancies to be reported to Mitzman Architects before proceeding.
 - If in any doubt about information on this drawing contact Mitzman Architects.

REVISION NUMBER	DATE	BY	NOTES
-----------------	------	----	-------



NON-ORIGINAL FRENCH CASEMENT WINDOWS IN POOR CONDITION REPLACED WITH NEW DOUBLE-GLAZED FRENCH CASEMENT WINDOWS WITH TRADITIONAL BEADING TO MATCH OTHER WINDOWS IN HOUSE.

NON-ORIGINAL CASEMENT WINDOWS IN POOR CONDITION REPLACED WITH NEW DOUBLE-GLAZED CASEMENT WINDOWS WITH TRADITIONAL BEADING TO MATCH OTHER WINDOWS IN HOUSE.

KEY PLAN

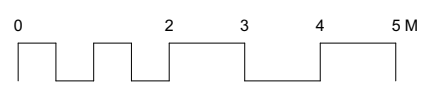
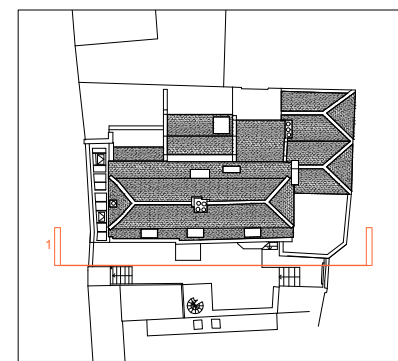

M MITZMAN architects llp
 020 7722 8525 Unit 1 Primrose Mews
 mail@mitzmanarchitects.com Sharpleshall Street
 www.mitzmanarchitects.com London NW1 8YW

CLIENT
 Mr Ian Greenhalgh



EXISTING NON-ORIGINAL CASEMENT WINDOWS IN POOR CONDITION.

PROJECT
 19 The Mount, Hampstead, London
 NW3 6ST

SHEET TITLE
 Proposed Elevation 1 (South)

SCALE
 1:100

DATE CREATED 9 September 2020 **FILE REFERENCE**

DRAWING NUMBER	REVISION
322-DWG-120	

For construction purposes:
 - Do not scale this drawing.
 - All dimensions and levels to be checked on site.
 - Discrepancies to be reported to Mizman Architects before proceeding.
 - If in any doubt about information on this drawing contact Mizman Architects.

REVISION NUMBER	DATE	BY	NOTES
-----------------	------	----	-------



KEY PLAN

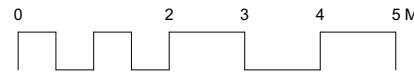
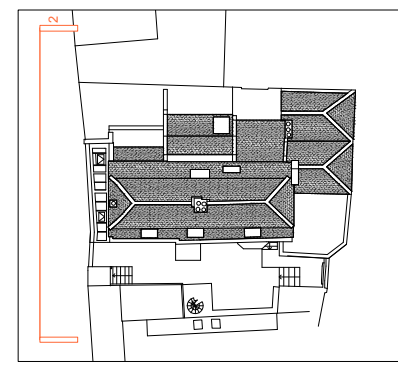

M_a MITZMAN architects llp
 020 7722 8525 Unit 1 Primrose Mews
 mail@mizmanarchitects.com Sharpleshall Street
 www.mizmanarchitects.com London NW1 8YW

CLIENT
 Mr Ian Greenhalgh

PROJECT
 19 The Mount, Hampstead, London
 NW3 6ST

SHEET TITLE
 Proposed Elevation 2 (West)

SCALE
 1:100

DATE CREATED 9 September 2020 **FILE REFERENCE**

DRAWING NUMBER	REVISION
322-DWG-121	

For construction purposes:
 - Do not scale this drawing.
 - All dimensions and levels to be checked on site.
 - Discrepancies to be reported to Mitzman Architects before proceeding.
 - If in any doubt about information on this drawing contact Mitzman Architects.

REVISION NUMBER	DATE	BY	NOTES
-----------------	------	----	-------

NON-ORIGINAL FRENCH CASEMENT WINDOW IN POOR CONDITION REPLACED WITH NEW DOUBLE-GLAZED FRENCH CASEMENT WINDOW WITH TRADITIONAL BEADING TO MATCH OTHER WINDOWS IN HOUSE.

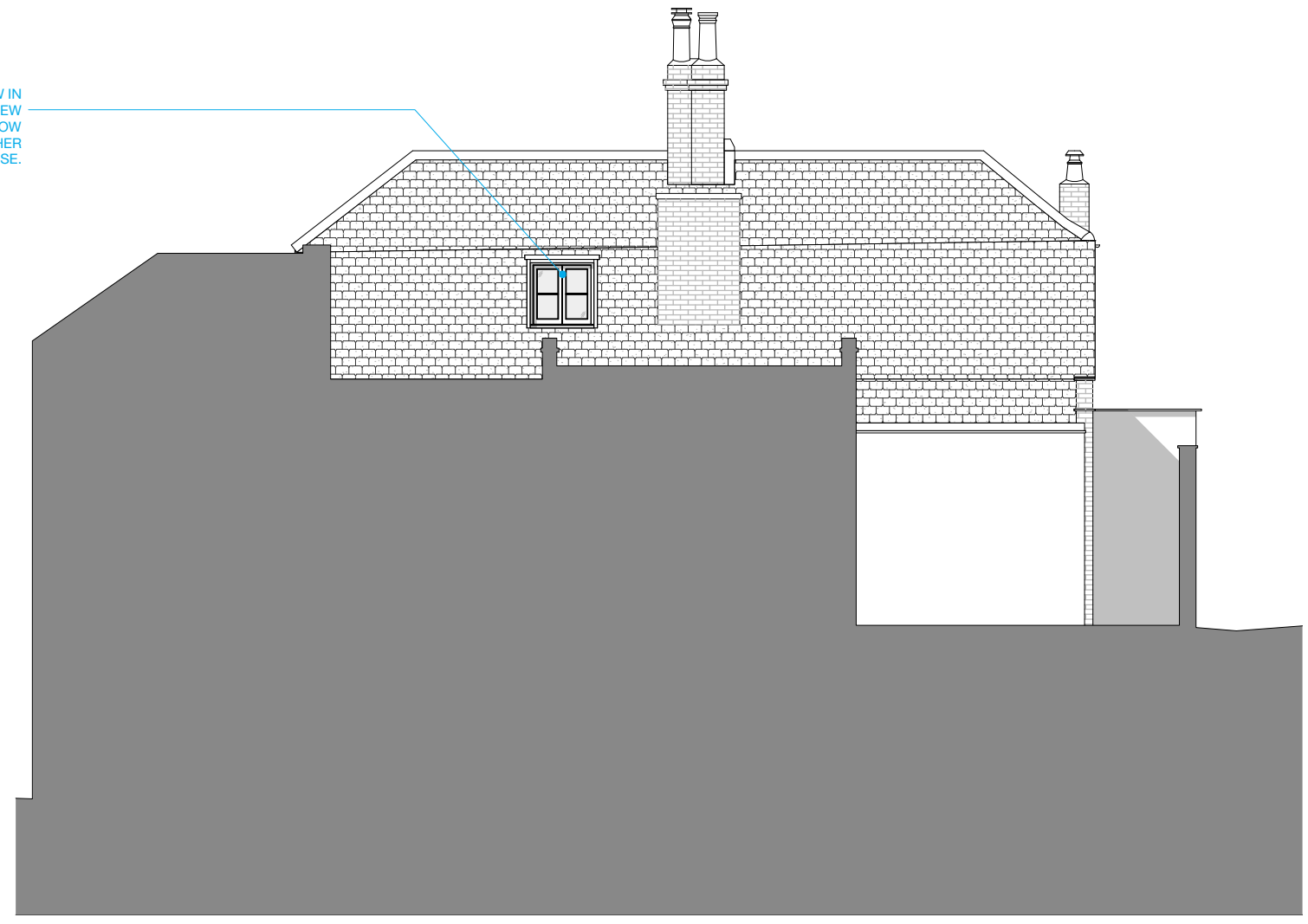

KEY PLAN

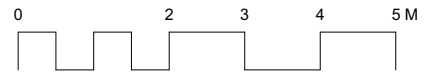
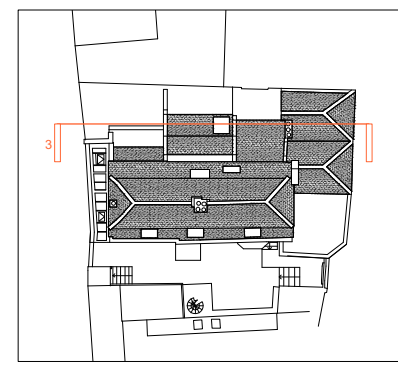

M_a MITZMAN architects llp
 020 7722 8525 Unit 1 Primrose Mews
 mail@mizmanarchitects.com Sharpleshall Street
 www.mizmanarchitects.com London NW1 8YW

CLIENT
 Mr Ian Greenhalgh

PROJECT
 19 The Mount, Hampstead, London
 NW3 6ST

SHEET TITLE
 Proposed Elevation 3 (North)

SCALE
 1:100

DATE CREATED 9 September 2020 **FILE REFERENCE**

DRAWING NUMBER	REVISION
322-DWG-122	