

For construction purposes:
 - Do not scale this drawing.
 - All dimensions and levels to be checked on site.
 - Discrepancies to be reported to Mitzman Architects before proceeding.
 - If in any doubt about information on this drawing contact Mitzman Architects.

REVISION NUMBER	DATE	BY	NOTES
A1	11/12/2020	WM	Issued for Client Comment

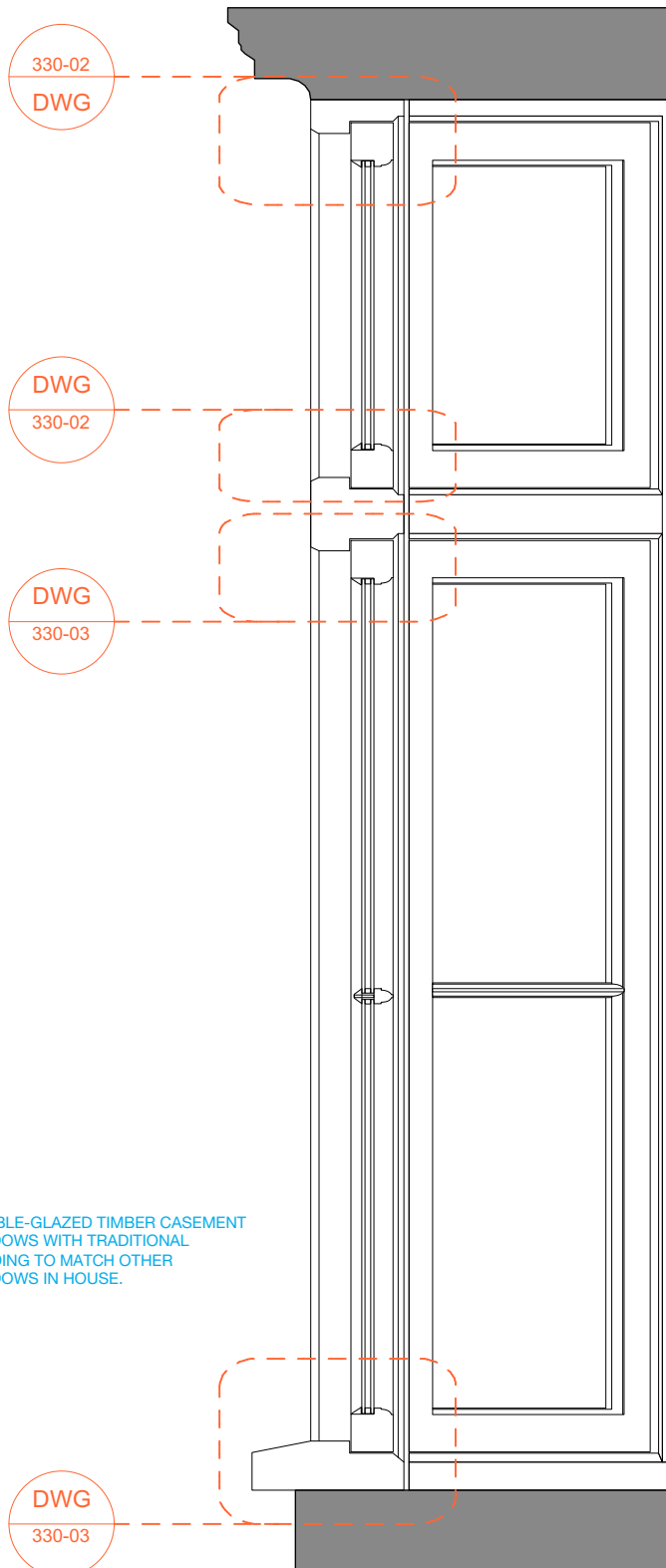
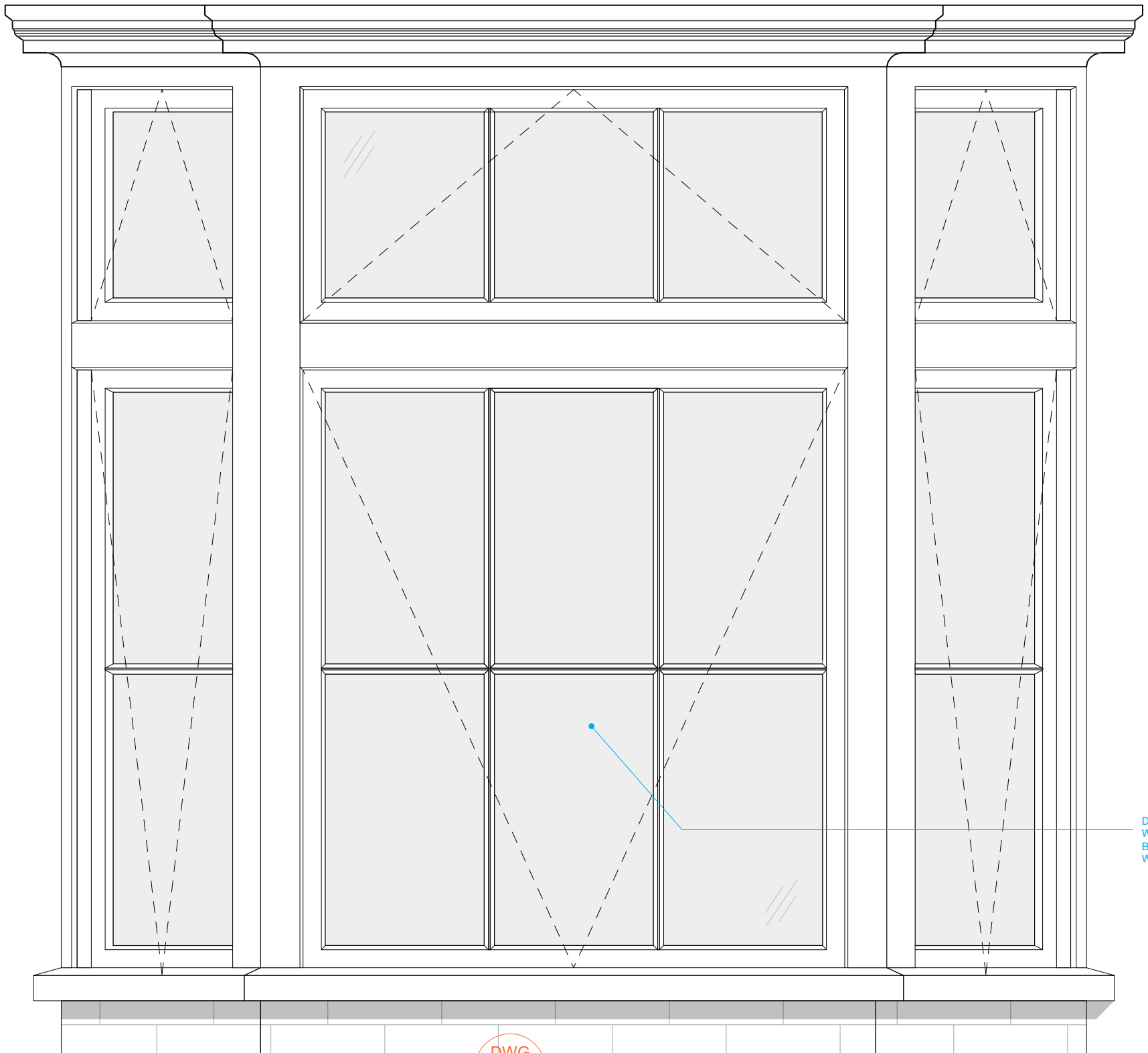

1 Bay Window Elevation
1:10

DWG
330-04

3 Bay Window Section
1:10

DWG
330-03

DOUBLE-GLAZED TIMBER CASEMENT
WINDOWS WITH TRADITIONAL
BEADING TO MATCH OTHER
WINDOWS IN HOUSE.

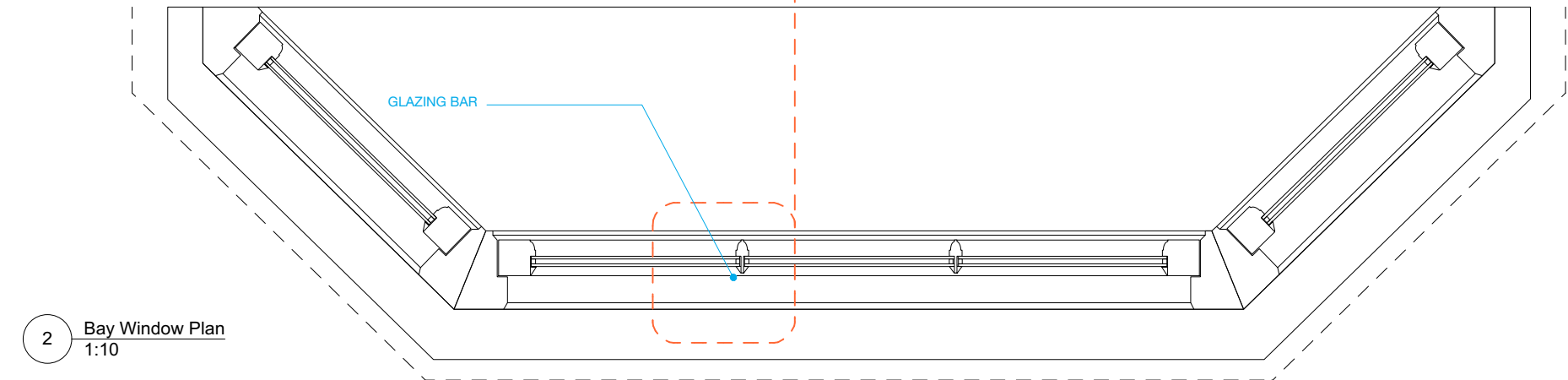

2 Bay Window Plan
1:10

M MITZMAN architects llp
 020 7722 8525 Unit 1 Primrose Mews
 mail@mizmanarchitects.com Sharpleshall Street
 www.mizmanarchitects.com London NW1 8YW

CLIENT
 Mr Ian Greenhalgh

PROJECT
 19 The Mount, Hampstead, London
 NW3 6ST

SHEET TITLE
 Bay Window

SCALE
 1:10

DATE CREATED FILE REFERENCE

DRAWING NUMBER	REVISION
322-DWG-330-01	A1

For construction purposes:
 - Do not scale this drawing.
 - All dimensions and levels to be checked on site.
 - Discrepancies to be reported to Mitzman Architects before proceeding.
 - If in any doubt about information on this drawing contact Mitzman Architects.

REVISION			
NUMBER	DATE	BY	NOTES
A1	11/12/2020	WM	Issued for Client Comment

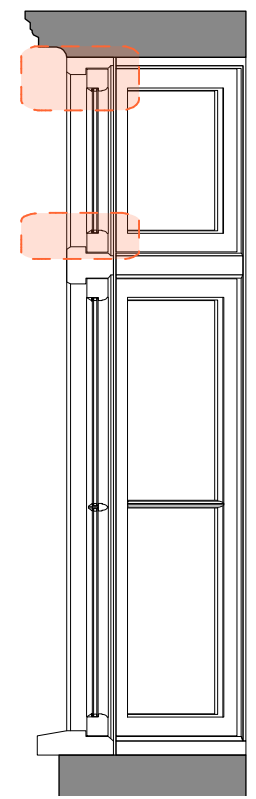
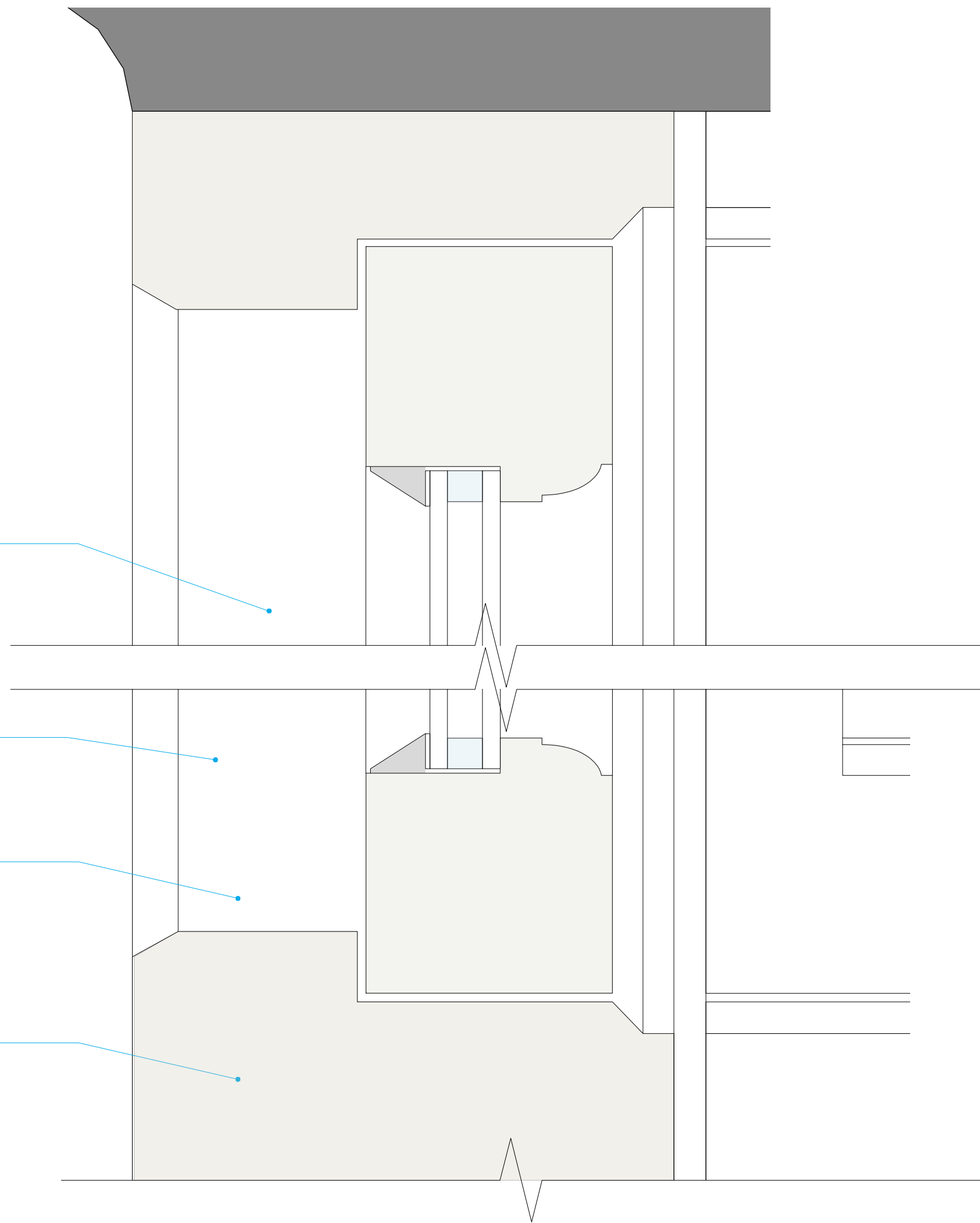

16 MM DOUBLE GLAZED UNIT

HERITAGE PUTTY

TIMBER CASEMENT WINDOW TO MATCH EXISTING

TRANSOM

1 Bay Window: Top Window Head & Transom Details
 Actual Size

M_a MITZMAN architects llp
 020 7722 8525 Unit 1 Primrose Mews
 mail@mizmanarchitects.com Sharpleshall Street
 www.mizmanarchitects.com London NW1 8YW

CLIENT
 Mr Ian Greenhalgh

PROJECT
 19 The Mount, Hampstead, London
 NW3 6ST

SHEET TITLE
 Bay Window: Top Window Head and
 Transom Details

SCALE
 1:10

DATE CREATED **FILE REFERENCE**

DRAWING NUMBER	REVISION
322-DWG-330-02	A1

© This drawing is the property of mitzman architects. No disclosure or copy of it may be made without the written permission of Mitzman Architects.

For construction purposes:
 - Do not scale this drawing.
 - All dimensions and levels to be checked on site.
 - Discrepancies to be reported to Mitzman Architects before proceeding.
 - If in any doubt about information on this drawing contact Mitzman Architects.

REVISION			
NUMBER	DATE	BY	NOTES
A1	11/12/2020	WM	Issued for Client Comment

TRANSOM

16 MM DOUBLE GLAZED UNIT

HERITAGE PUTTY

TIMBER CASEMENT WINDOW TO MATCH EXISTING

EXTERNAL TIMBER SILL

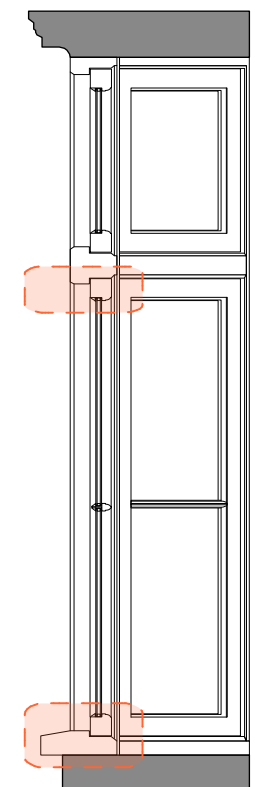
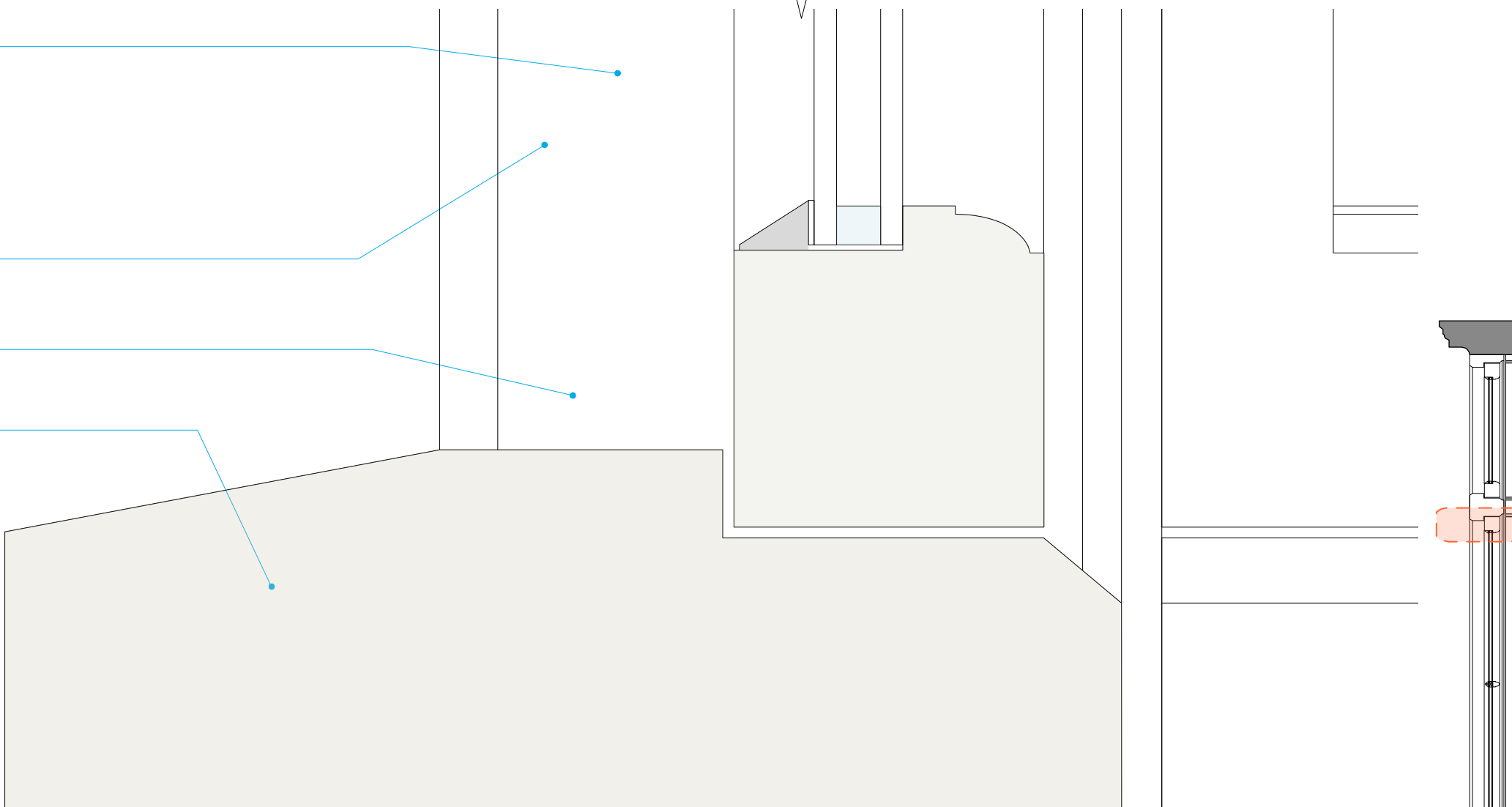
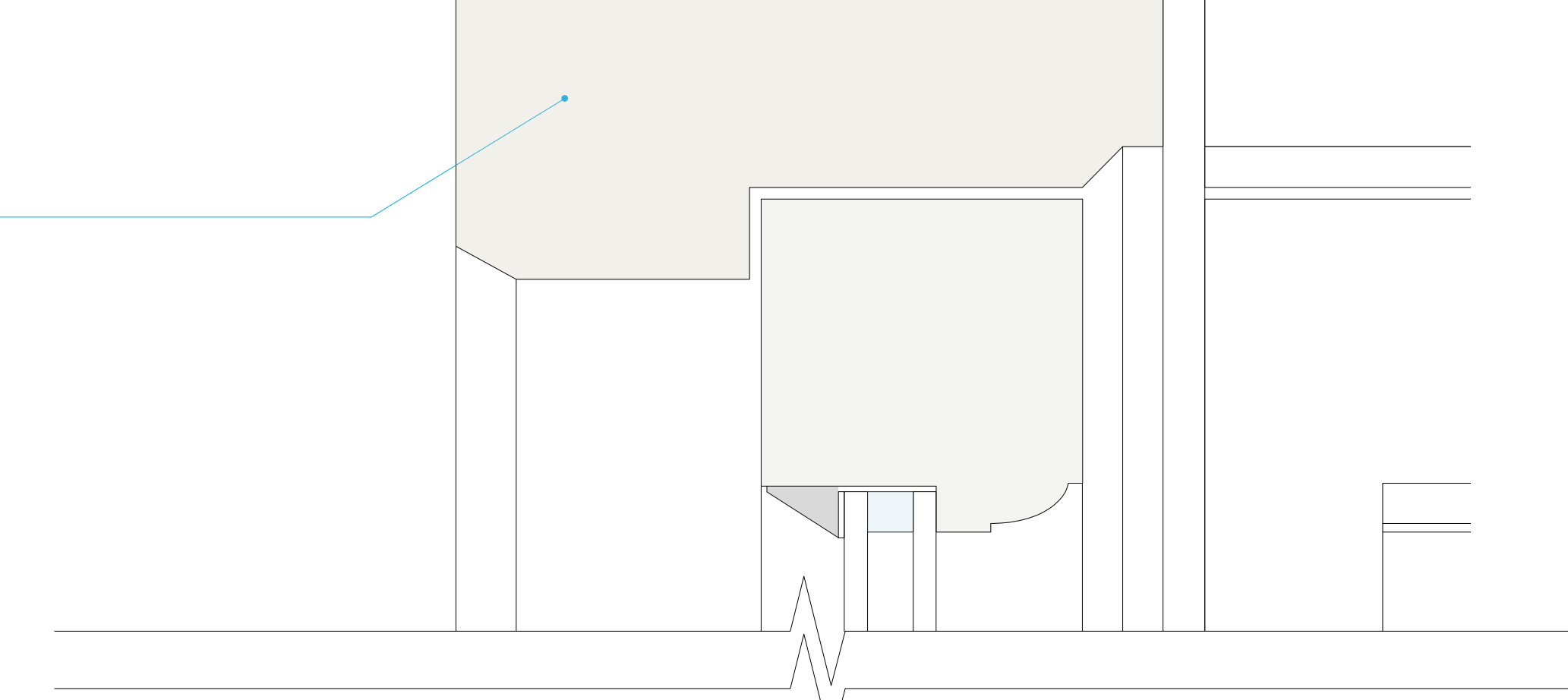

M_a MITZMAN architects llp

020 7722 8525 Unit 1 Primrose Mews
 mail@mitzmanarchitects.com Sharpleshall Street
 www.mitzmanarchitects.com London NW1 8YW

CLIENT
 Mr Ian Greenhalgh

PROJECT
 19 The Mount, Hampstead, London
 NW3 6ST

SHEET TITLE
 Bay Window: Bottom Window Transom
 and Sill Details

SCALE
 1:10

DATE CREATED FILE REFERENCE

DRAWING NUMBER	REVISION
322-DWG-330-03	A1

For construction purposes:
 - Do not scale this drawing.
 - All dimensions and levels to be checked on site.
 - Discrepancies to be reported to Mitzman Architects before proceeding.
 - If in any doubt about information on this drawing contact Mitzman Architects.

REVISION			
NUMBER	DATE	BY	NOTES
A1	11/12/2020	WM	Issued for Client Comment

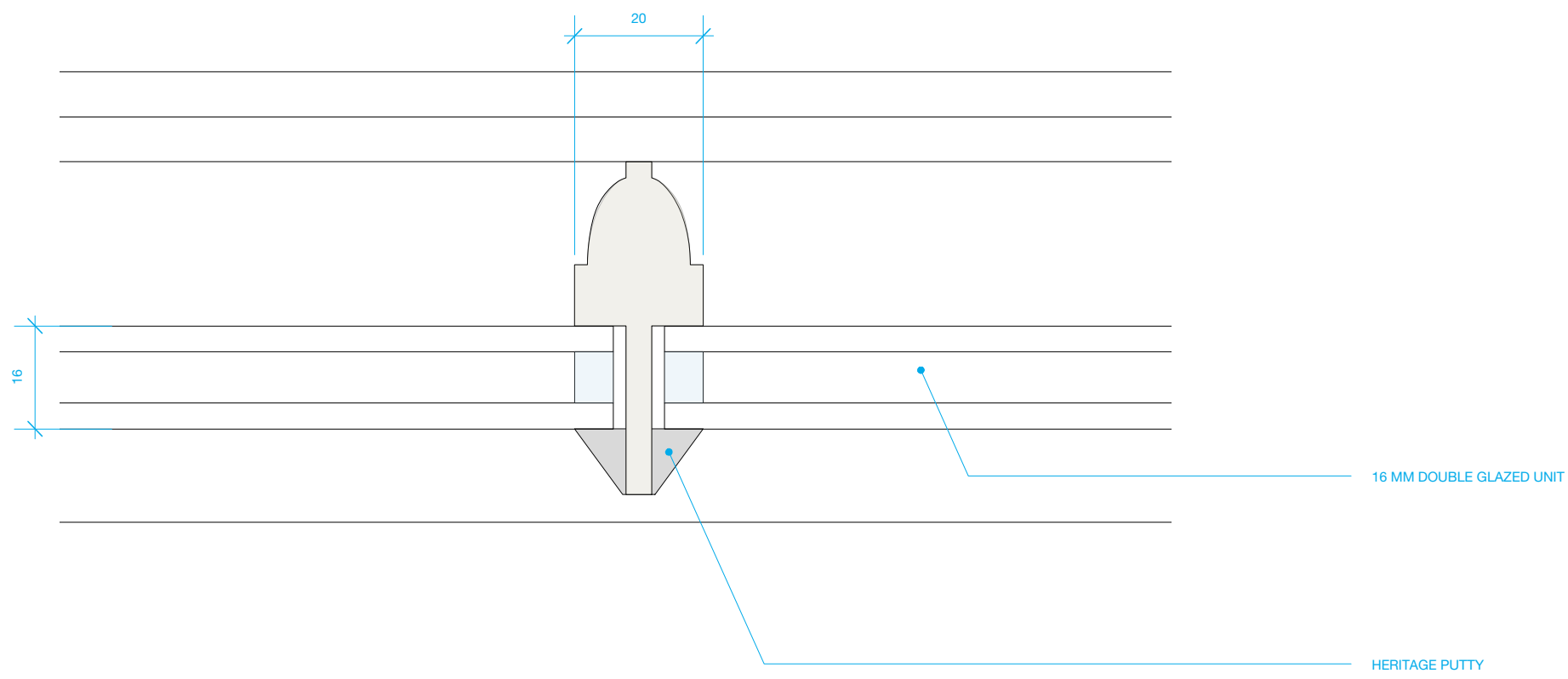

1 Bay Window: Traditional Glazing BarDetail
Actual Size

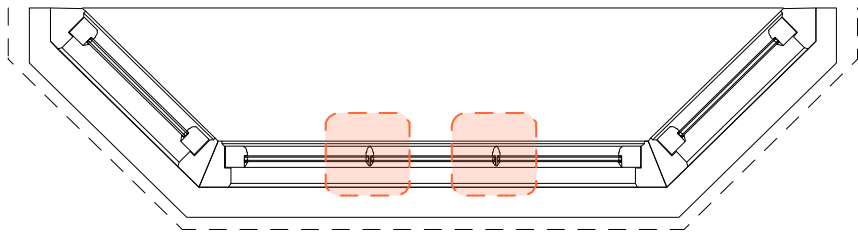

M MITZMAN architects llp
 020 7722 8525 Unit 1 Primrose Mews
 mail@mitzmanarchitects.com Sharpleshall Street
 www.mitzmanarchitects.com London NW1 8YW
CLIENT
 Mr Ian Greenhalgh

PROJECT
 19 The Mount, Hampstead, London
 NW3 6ST

SHEET TITLE
 Bay Window: Glazing Bar Detail

SCALE
 1:10

DATE CREATED **FILE REFERENCE**

DRAWING NUMBER	REVISION
322-DWG-330-04	A1

For construction purposes:
 - Do not scale this drawing.
 - All dimensions and levels to be checked on site.
 - Discrepancies to be reported to Mitzman Architects before proceeding.
 - If in any doubt about information on this drawing contact Mitzman Architects.

REVISION			
NUMBER	DATE	BY	NOTES
A1	11/12/2020	WM	Issued for Client Comment

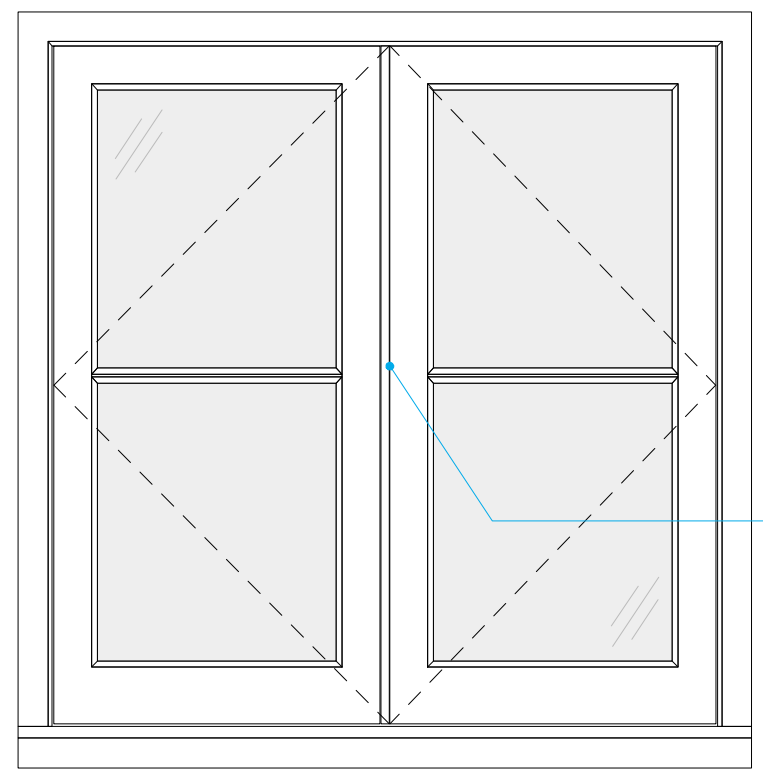

DOUBLE-GLAZED TIMBER FRENCH CASEMENT WINDOW WITH TRADITIONAL BEADING TO MATCH OTHER WINDOWS IN HOUSE.

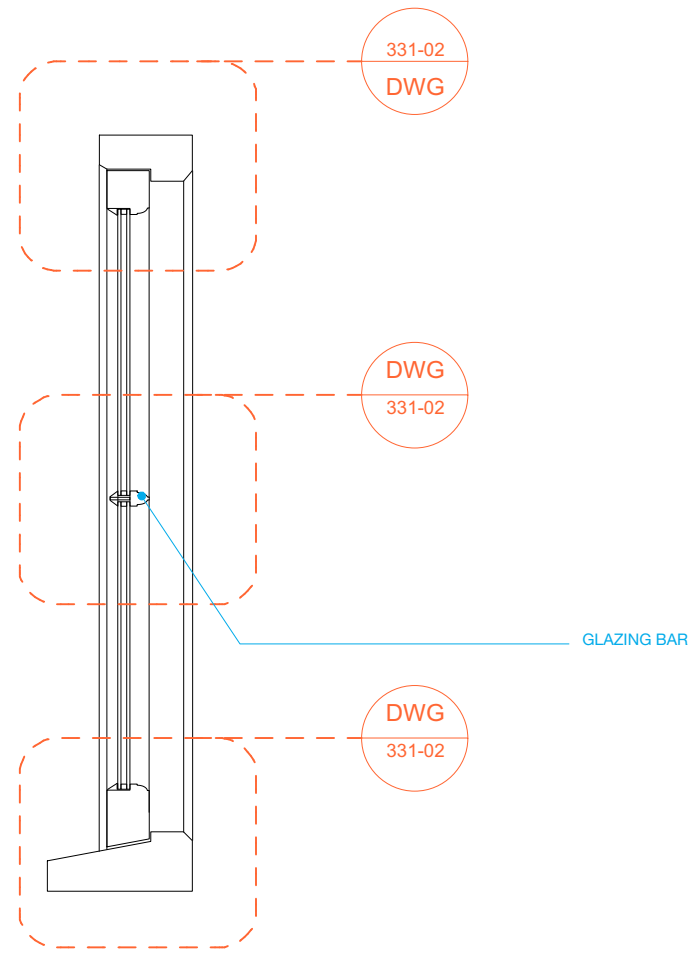

331-02
DWG

DWG
331-02

DWG
331-02

GLAZING BAR

1 Dormer Window Elevation
1:10

3 Dormer Window Elevation
1:10

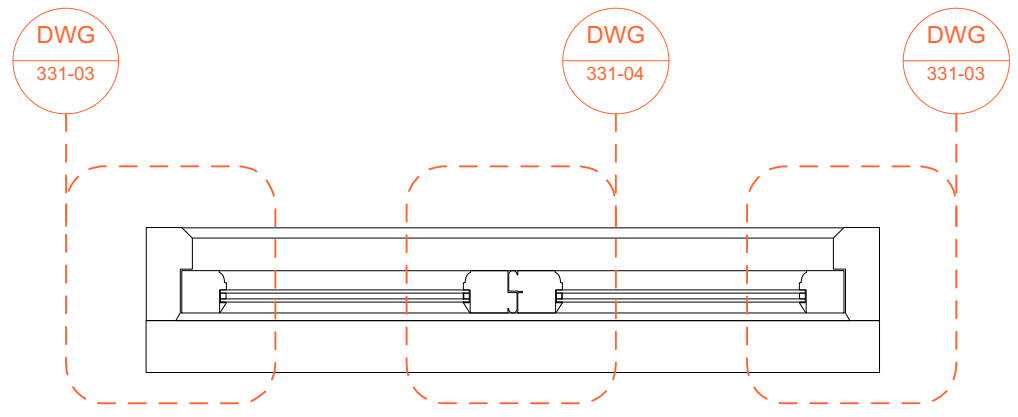

DWG
331-03

DWG
331-04

DWG
331-03

2 Dormer Window Elevation
1:10

M MITZMAN architects llp
 020 7722 8525 Unit 1 Primrose Mews
 mail@mitzmanarchitects.com Sharpleshall Street
 www.mitzmanarchitects.com London NW1 8YW

CLIENT
 Mr Ian Greenhalgh

PROJECT
 19 The Mount, Hampstead, London
 NW3 6ST

SHEET TITLE
 Dormer Window

SCALE
 1:10

DATE CREATED **FILE REFERENCE**

DRAWING NUMBER	REVISION
322-DWG-331-01	A1

© This drawing is the property of mitzman architects. No disclosure or copy of it may be made without the written permission of Mitzman Architects.

For construction purposes:
 - Do not scale this drawing.
 - All dimensions and levels to be checked on site.
 - Discrepancies to be reported to Mitzman Architects before proceeding.
 - If in any doubt about information on this drawing contact Mitzman Architects.

REVISION			
NUMBER	DATE	BY	NOTES
A1	11/12/2020	WM	Issued for Client Comment

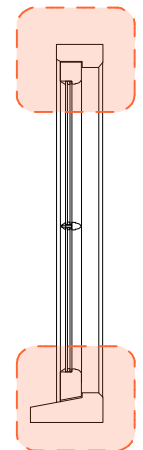
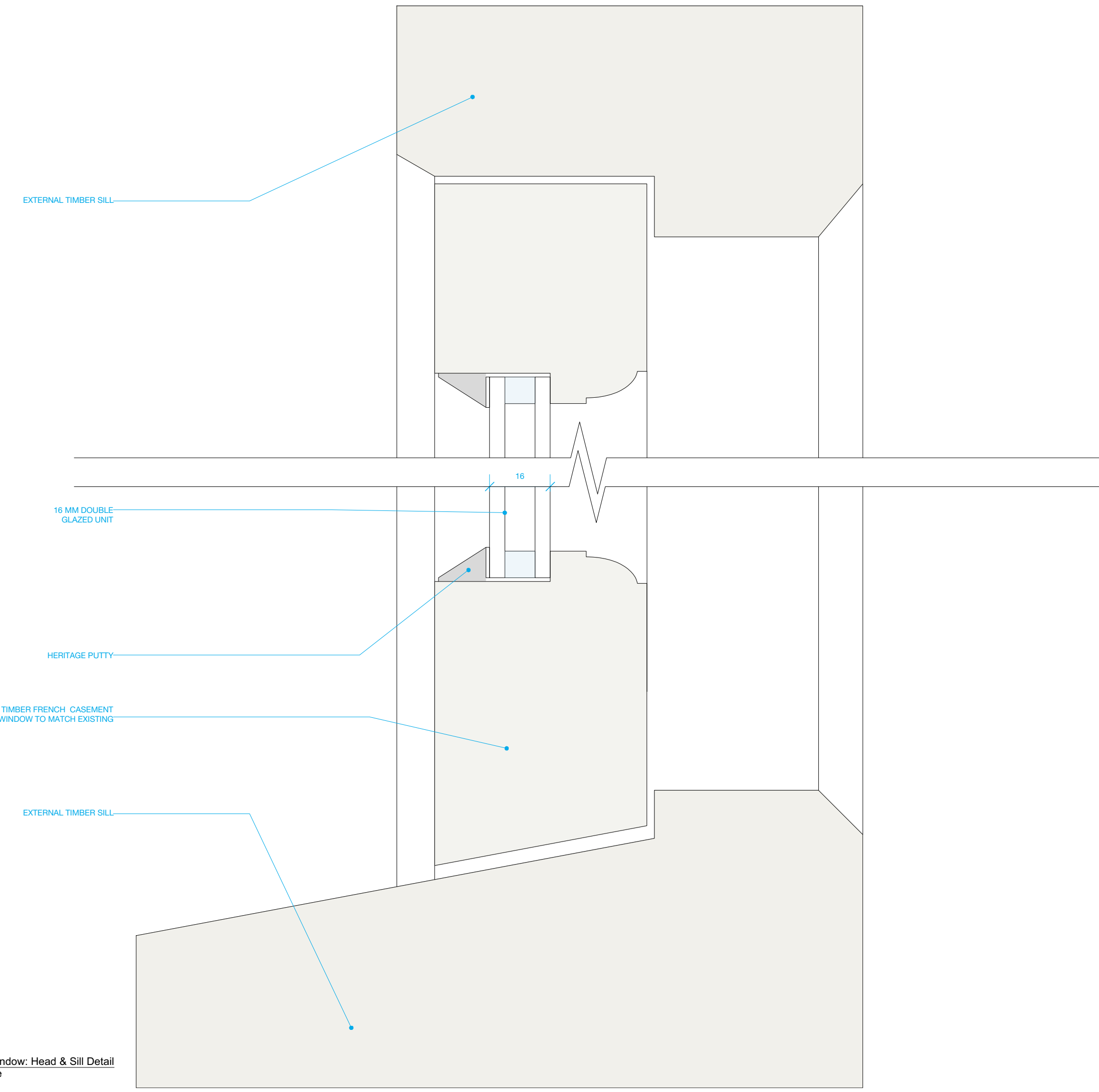

1 Dormer Window: Head & Sill Detail
Actual Size

M MITZMAN architects llp
 020 7722 8525 Unit 1 Primrose Mews
 mail@mitzmanarchitects.com Sharpleshall Street
 www.mitzmanarchitects.com London NW1 8YW

CLIENT
 Mr Ian Greenhalgh

PROJECT
 19 The Mount, Hampstead, London
 NW3 6ST

SHEET TITLE
 Dormer Window: Head and Sill Details

SCALE
 1:10

DATE CREATED **FILE REFERENCE**

DRAWING NUMBER	REVISION
322-DWG-331-02	A1

For construction purposes:
 - Do not scale this drawing.
 - All dimensions and levels to be checked on site.
 - Discrepancies to be reported to Mitzman Architects before proceeding.
 - If in any doubt about information on this drawing contact Mitzman Architects.

REVISION			
NUMBER	DATE	BY	NOTES
A1	11/12/2020		Issued for Client Comment

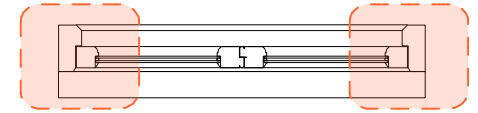
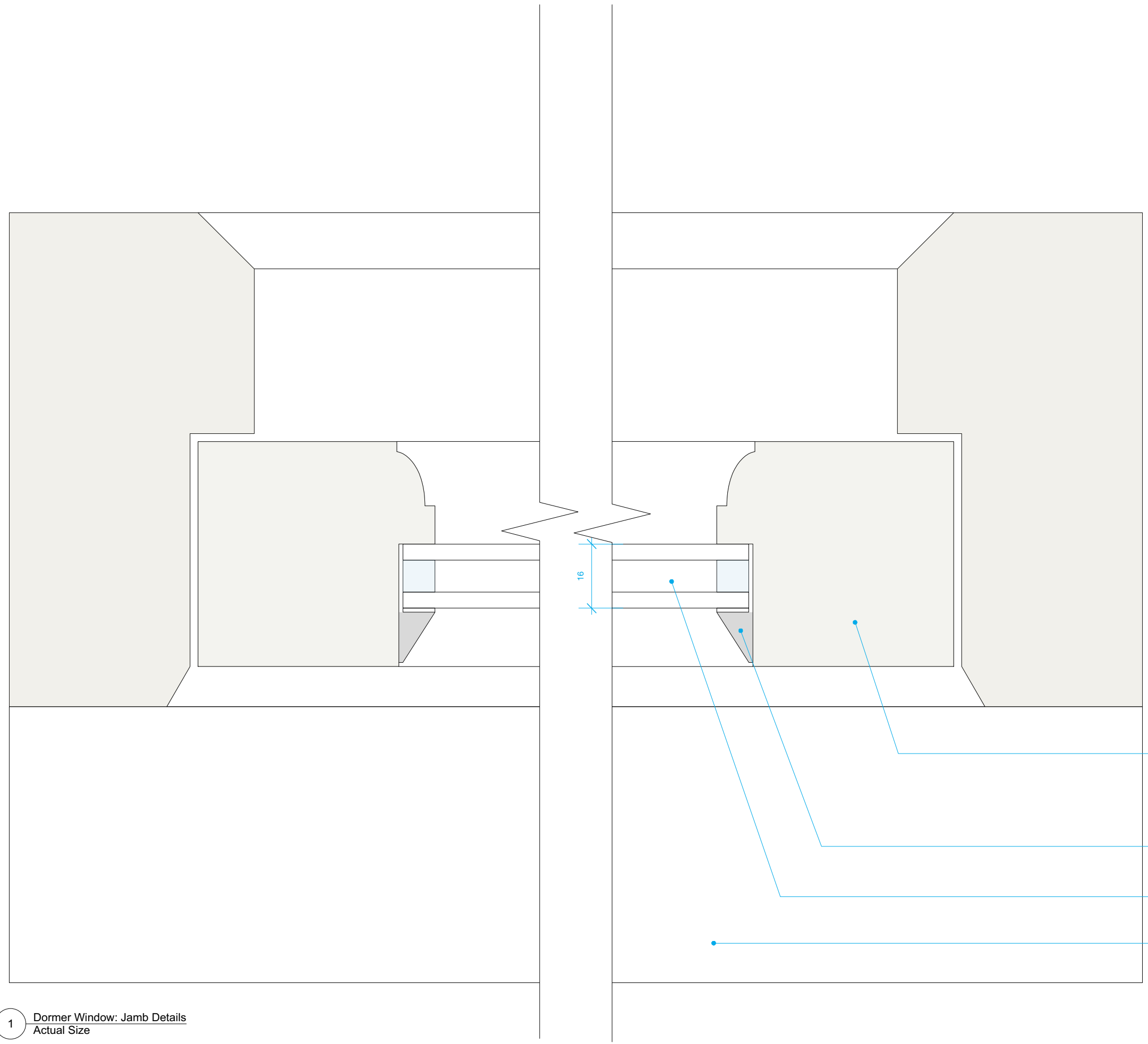

TIMBER FRENCH
 CASEMENT WINDOW
 TO MATCH EXISTING

HERITAGE PUTTY

16 MM DOUBLE
 GLAZED UNIT

EXTERNAL TIMBER SILL

1 Dormer Window: Jamb Details
 Actual Size

M_a MITZMAN architects llp
 020 7722 8525 Unit 1 Primrose Mews
 mail@mitzmanarchitects.com Sharpleshall Street
 www.mitzmanarchitects.com London NW1 8YW

CLIENT
 Mr Ian Greenhalgh

PROJECT
 19 The Mount, Hampstead, London
 NW3 6ST

SHEET TITLE
 Dormer Window: Jamb Details

SCALE
 1:10

DATE CREATED **FILE REFERENCE**

DRAWING NUMBER	REVISION
322-DWG-331-03	A1

For construction purposes:
 - Do not scale this drawing.
 - All dimensions and levels to be checked on site.
 - Discrepancies to be reported to Mitzman Architects before proceeding.
 - If in any doubt about information on this drawing contact Mitzman Architects.

REVISION			
NUMBER	DATE	BY	NOTES
A1	11/12/2020	WM	Issued for Client Comment

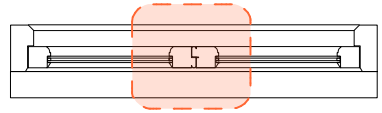
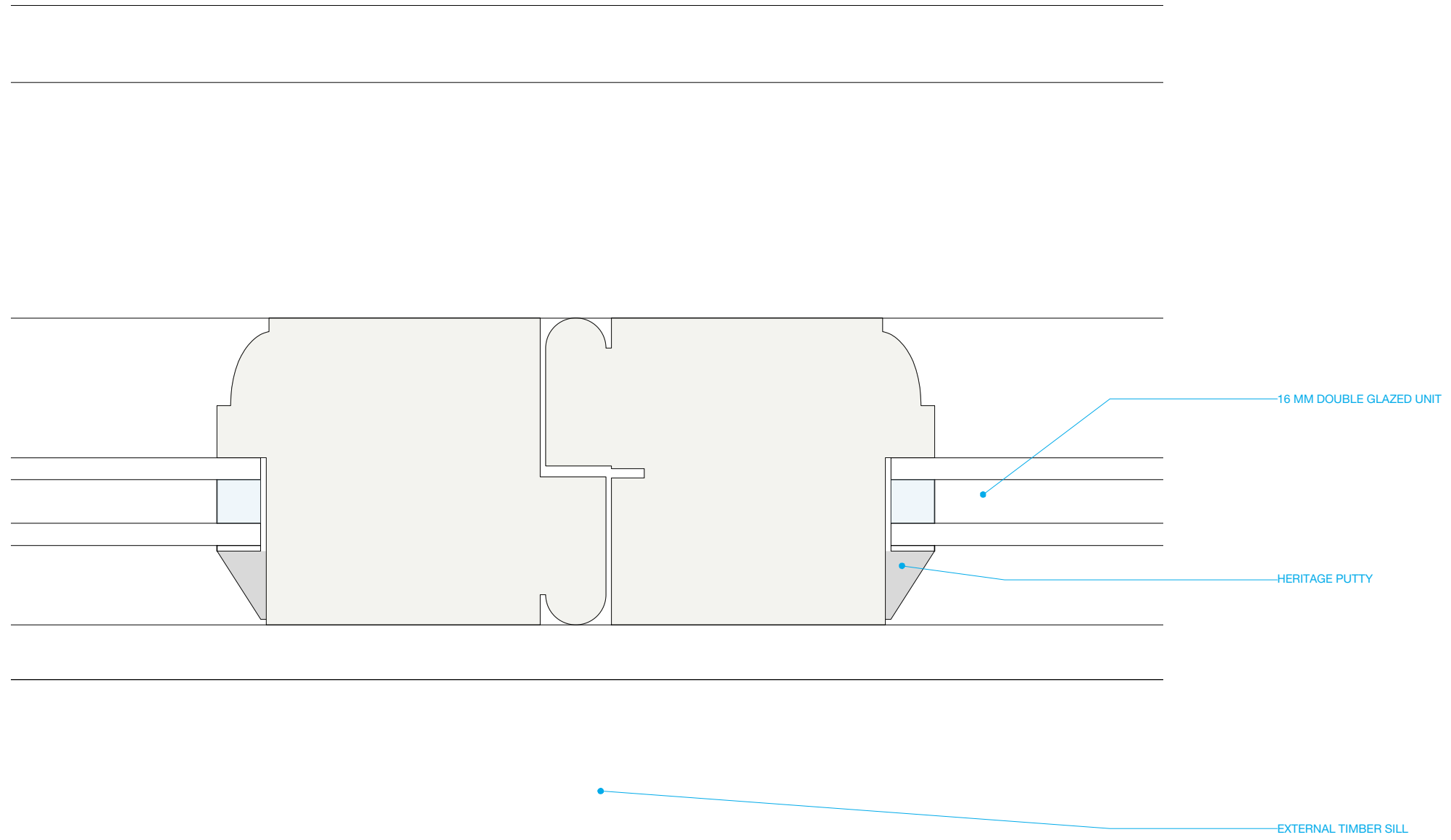

M_a MITZMAN architects llp
 020 7722 8525 Unit 1 Primrose Mews
 mail@mitzmanarchitects.com Sharpleshall Street
 www.mitzmanarchitects.com London NW1 8YW

CLIENT
 Mr Ian Greenhalgh

PROJECT
 19 The Mount, Hampstead, London
 NW3 6ST

SHEET TITLE
 Dormer Window: Window Frame Details

SCALE
 1:10

DATE CREATED **FILE REFERENCE**

DRAWING NUMBER	REVISION
322-DWG-331-04	A1

For construction purposes:
 - Do not scale this drawing.
 - All dimensions and levels to be checked on site.
 - Discrepancies to be reported to Mitzman Architects before proceeding.
 - If in any doubt about information on this drawing contact Mitzman Architects.

REVISION			
NUMBER	DATE	BY	NOTES
A1	11/12/2020	WM	Issued for Client Comment

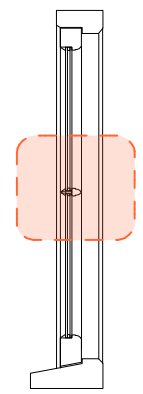
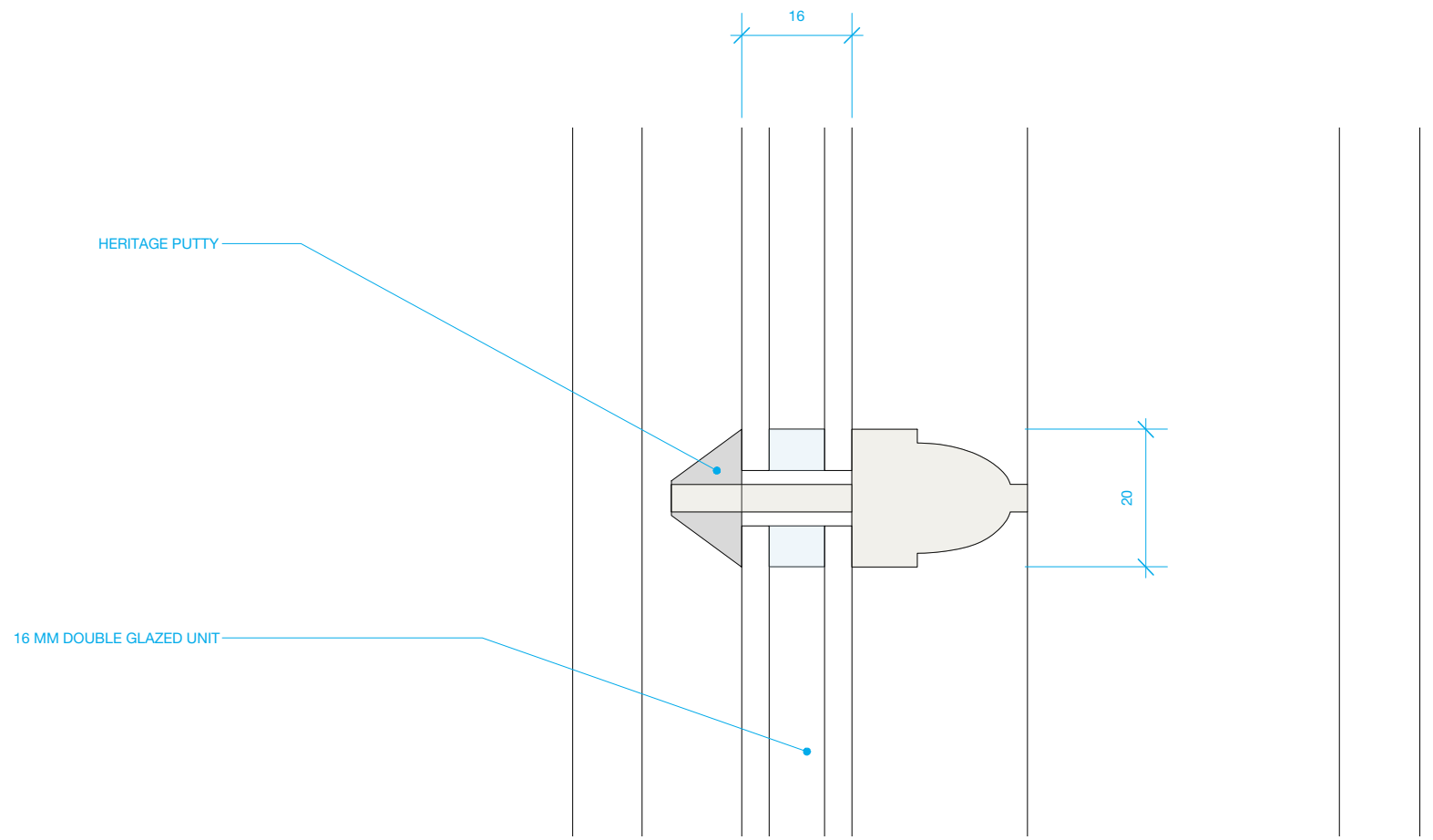

1 Dormer Window: Traditional Glazing Bar Detail
Actual Size

M_a MITZMAN architects llp
 020 7722 8525 Unit 1 Primrose Mews
 mail@mitzmanarchitects.com Sharpleshall Street
 www.mitzmanarchitects.com London NW1 8YW

CLIENT
 Mr Ian Greenhalgh

PROJECT
 19 The Mount, Hampstead, London
 NW3 6ST

SHEET TITLE
 Dormer Window: Glazing Bar Detail

SCALE
 1:10

DATE CREATED **FILE REFERENCE**

DRAWING NUMBER	REVISION
322-DWG-331-05	A1