



ACCOMMODATION SCHEDULE		Notes:
	QTY	NOTES: LAYOUT SUBJECT TO BUILDING CONTROL & FIRE OFFICE APPROVAL. DO NOT SCALE FROM THE DRAWING
Workstations	08	
Meeing Room (12 persons)	01	
Break out	02	
Welcome Area	01	
WC's	03	
Shower	01	
Reception	01	



hello@whitepaperco.com  
sam@whitepaperco.com  
+44 203 859 4444  
+44 772 928 6091

E	Printer Added	MB	12/12/19
D	Water cooler added	MB	21/11/19
C	Vestibule omitted	MB	18/11/19
B	Layout changes as per client request and furniture updates	MB	05/11/19
A	Layout changes	MB	08/10/19
REV:	DESCRIPTION:	BY:	DATE:

STATUS:			
CONSTRUCTION			
CLIENT:			
LIME PICTURES			
ARCHITECT:			
WHITEPAPER 7-10 Bateman's Row London, EC2A 3HH			
SITE:			
The Coach House, 8 alfred mews, Fitzrovia, London, W1T7AA			
TITLE:			
GROUND FLOOR GA - PROPOSED			
SCALE:	DATE:	DRAWN:	CHECKED:
1:50 @ A1	01/10/19	MB	SL
PROJECT NO:	DRAWING NO:	REVISION:	
WP WPD40	WPD40-07	E	



ACCOMMODATION SCHEDULE		Notes:
	QTY	NOTES: LAYOUT SUBJECT TO BUILDING CONTROL & FIRE OFFICE APPROVAL. DO NOT SCALE FROM THE DRAWING
Workstations	28	
Break out	08	
Teapoint	01	

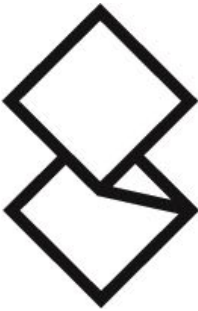

whitepaper

hello@whitepaperco.com  
sam@whitepaperco.com  
+44 203 859 4444  
+44 772 928 6091

G	Printer Added	MB	12/12/19
F	2no. meeting room wall removed	MB	09/12/19
E	Teapoint furniture updated and water point added (tbc)	MB	21/11/19
D	Storage revised	MB	18/11/19
C	Booth omitted, lockers added	MB	06/11/19
B	furniture updates	MB	05/11/19
A	Layout changes	MB	08/10/19
REV:	DESCRIPTION:	BY:	DATE:

STATUS:			
CONSTRUCTION			
CLIENT:			
LIME PICTURES			
ARCHITECT:			
WHITEPAPER 7-10 Bateman's Row London, EC2A 3HH			
SITE:			
The Coach House, 8 alfred mews, Fitzrovia, London, W1T7AA			
TITLE:			
1ST FLOOR GA - PROPOSED			
SCALE: 1:50 @ A1	DATE: 01/10/19	DRAWN: MB	CHECKED: SL
PROJECT NO: WP WPD40	DRAWING NO: WPD40-08		REVISION: G

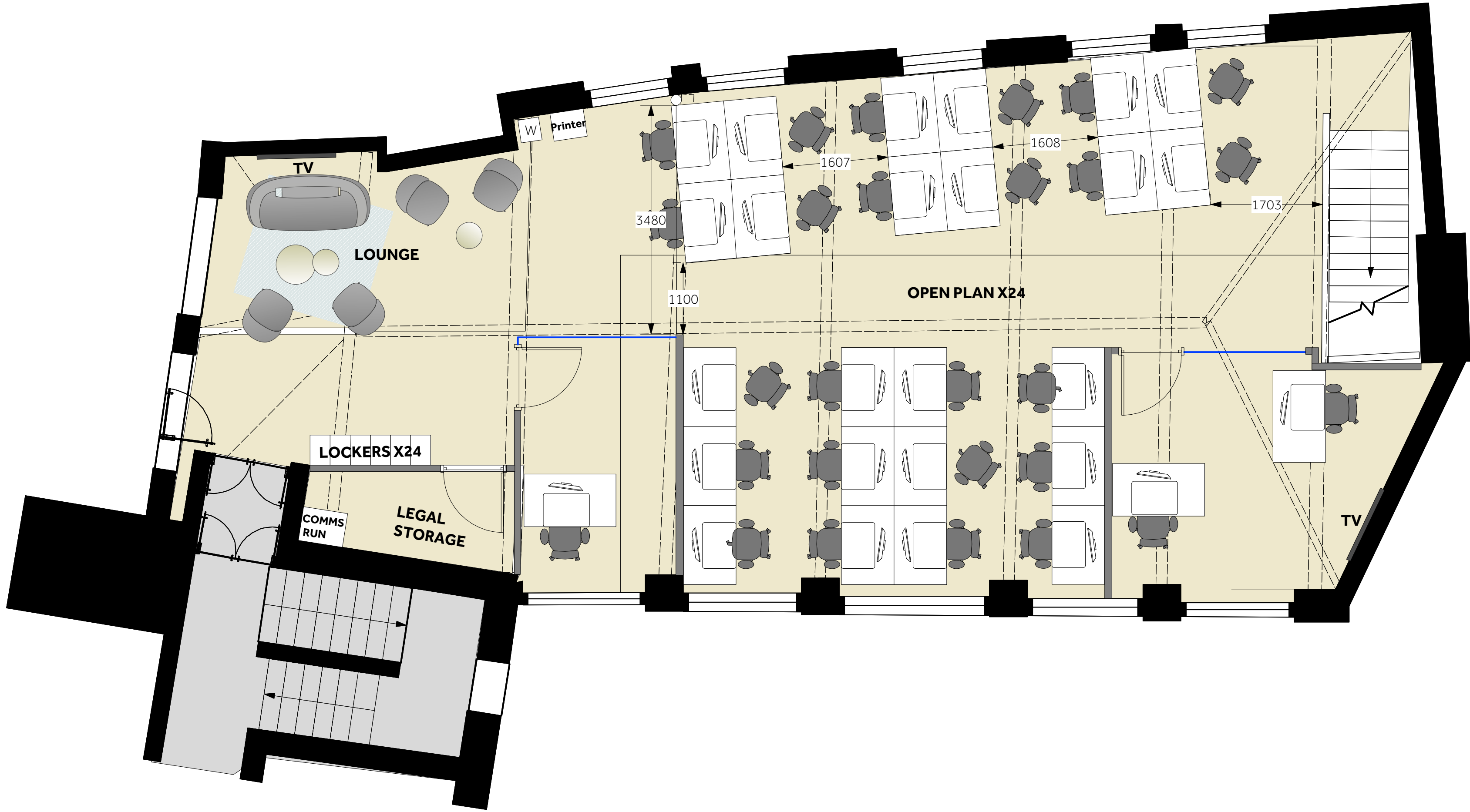

ACCOMMODATION SCHEDULE		Notes:
	QTY	NOTES: LAYOUT SUBJECT TO BUILDING CONTROL & FIRE OFFICE APPROVAL. DO NOT SCALE FROM THE DRAWING
Workstations	30	
Private Office (01 persons)	01	
Private Office (02 persons)	01	
Storage Room	01	
Breakout Lounge	01	



E	Printer Added	MB	12/12/19
D	Desk settling out revised, water cooler added	MB	21/11/19
C	Booth omitted, lockers added	MB	06/11/19
B	Furniture updates	MB	05/11/19
A	Layout changes	MB	08/10/19
REV:	DESCRIPTION:	BY:	DATE:

STATUS:			
CONSTRUCTION			
CLIENT:			
LIME PICTURES			
ARCHITECT:			
WHITEPAPER 7-10 Bateman's Row London, EC2A 3HH			
SITE:			
The Coach House, 8 alfred mews, Fitzrovia, London, W1T7AA			
TITLE:			
2ND FLOOR GA - PROPOSED			
SCALE: 1:50 @ A1	DATE: 01/10/19	DRAWN: MB	CHECKED: SL
PROJECT NO: WP	DRAWING NO: WPD40	REVISION: E	