



Floor Finishes		Notes:
	Toilet and Lobby tiles - White hexagonal tiles/ black diamond tiles.	NOTES: LAYOUT SUBJECT TO BUILDING CONTROL & FIRE OFFICE APPROVAL. DO NOT SCALE FROM THE DRAWING
	Existing floor finish to be patch repaired and made good.	
All finishes to be installed to manufacturers specifications		



whitepaper

hello@whitepaperco.com
sam@whitepaperco.com
+44 203 859 4444
+44 772 928 6091

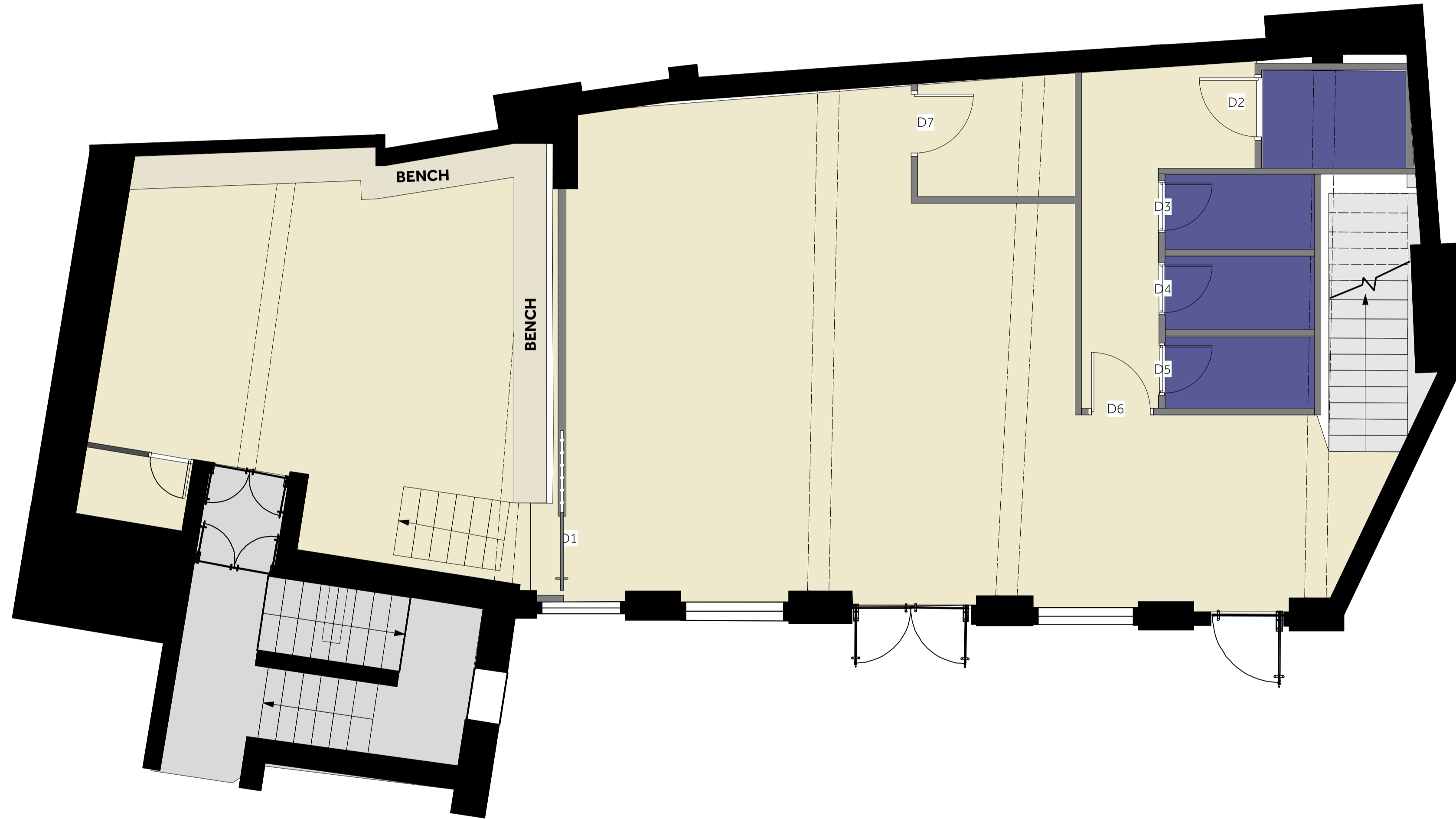

REV:	DESCRIPTION:	BY:	DATE:
B	Updated tile finish	MB	18.11.19
A	Updated as per GA changes	MB	06.11.19

STATUS:			
CONSTRUCTION			
CLIENT:			
LIME PICTURES			
ARCHITECT:			
WHITEPAPER 7-10 Bateman's Row London, EC2A 3HH			
SITE:			
The Coach House, 8 Alfred Mews, Fitzrovia, London, W1T7AA			
TITLE:			
GROUND FLOOR PROPOSED FLOOR FINISHES			
SCALE:	DATE:	DRAWN:	CHECKED:
1:50 @ A1	01/10/19	MB	SL
PROJECT NO:	DRAWING NO:	REVISION:	
WP WPD40	WPD40-16	B	

Floor Finishes	Notes:
<div style="display: flex; align-items: center;"> <div style="width: 15px; height: 15px; background-color: #f0e68c; border: 1px solid black; margin-right: 5px;"></div> Existing floor finish to be patch repaired and made good. </div>	NOTES: LAYOUT SUBJECT TO BUILDING CONTROL & FIRE OFFICE APPROVAL. DO NOT SCALE FROM THE DRAWING
All finishes to be installed to manufacturers specifications	



whitepaper

hello@whitepaperco.com
 sam@whitepaperco.com
 +44 203 859 4444
 +44 772 928 6091

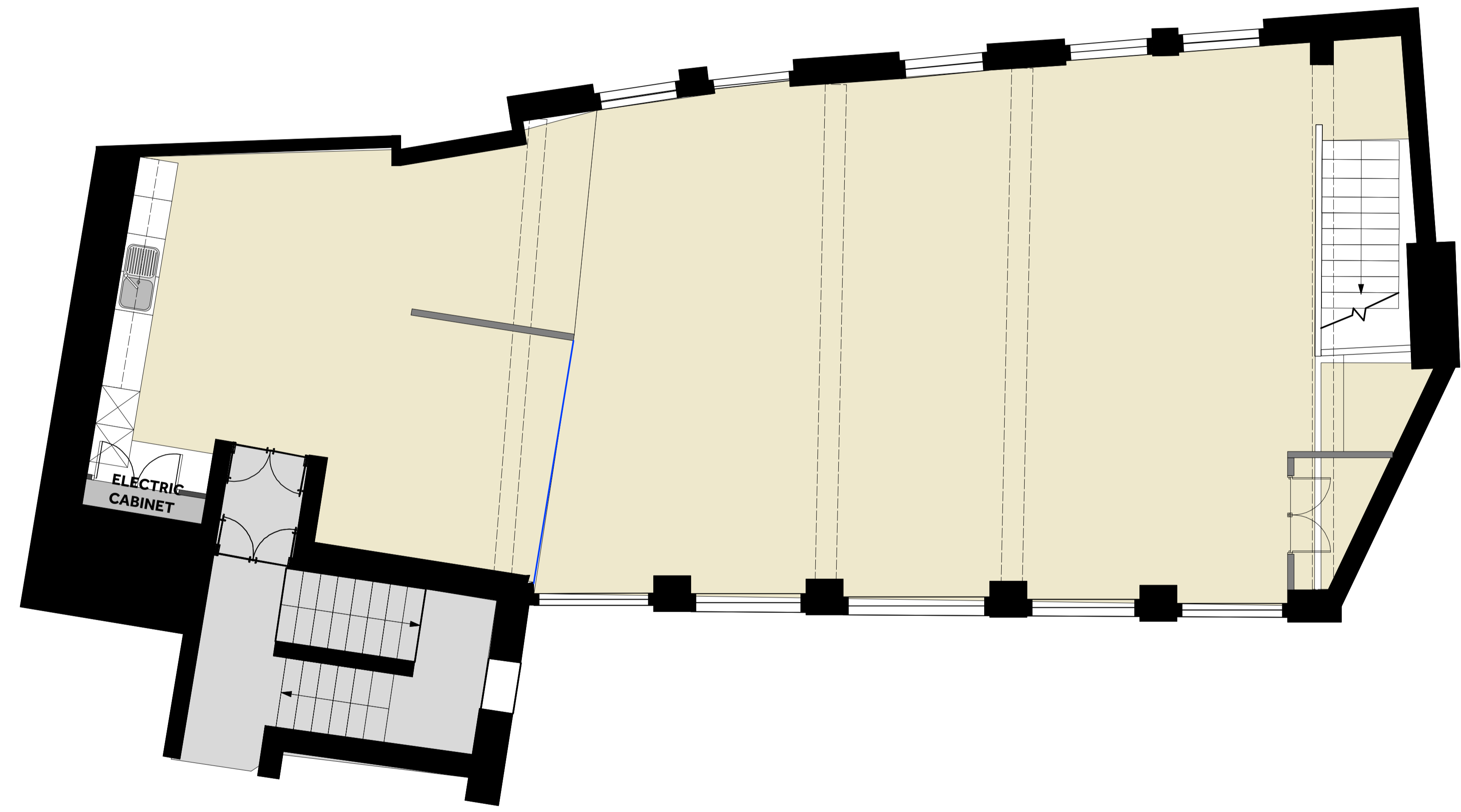

REV	DESCRIPTION	BY	DATE
B	Storage updated	MB	18.11.19
A	Updated as per GA changes	MB	06.11.19

STATUS:			
CONSTRUCTION			
CLIENT:			
LIME PICTURES			
ARCHITECT:			
WHITEPAPER 7-10 Bateman's Row London, EC2A 3HH			
SITE:			
The Coach House, 8 Alfred Mews, Fitzrovia, London, W1T7AA			
TITLE:			
1ST FLOOR PROPOSED FLOOR FINISHES			
SCALE:	DATE:	DRAWN:	CHECKED:
1:50 @ A1	01/10/19	MB	SL
PROJECT NO:	DRAWING NO:	REVISION:	
WP WPD40	WPD40-17	B	

Floor Finishes	Notes:
<div style="display: flex; align-items: center;"> <div style="width: 15px; height: 15px; background-color: #f0e68c; border: 1px solid black; margin-right: 5px;"></div> Existing floor finish to be patch repaired and made good. </div>	NOTES: LAYOUT SUBJECT TO BUILDING CONTROL & FIRE OFFICE APPROVAL. DO NOT SCALE FROM THE DRAWING
All finishes to be installed to manufacturers specifications	



whitepaper

hello@whitepaperco.com
 sam@whitepaperco.com
 +44 203 859 4444
 +44 772 928 6091

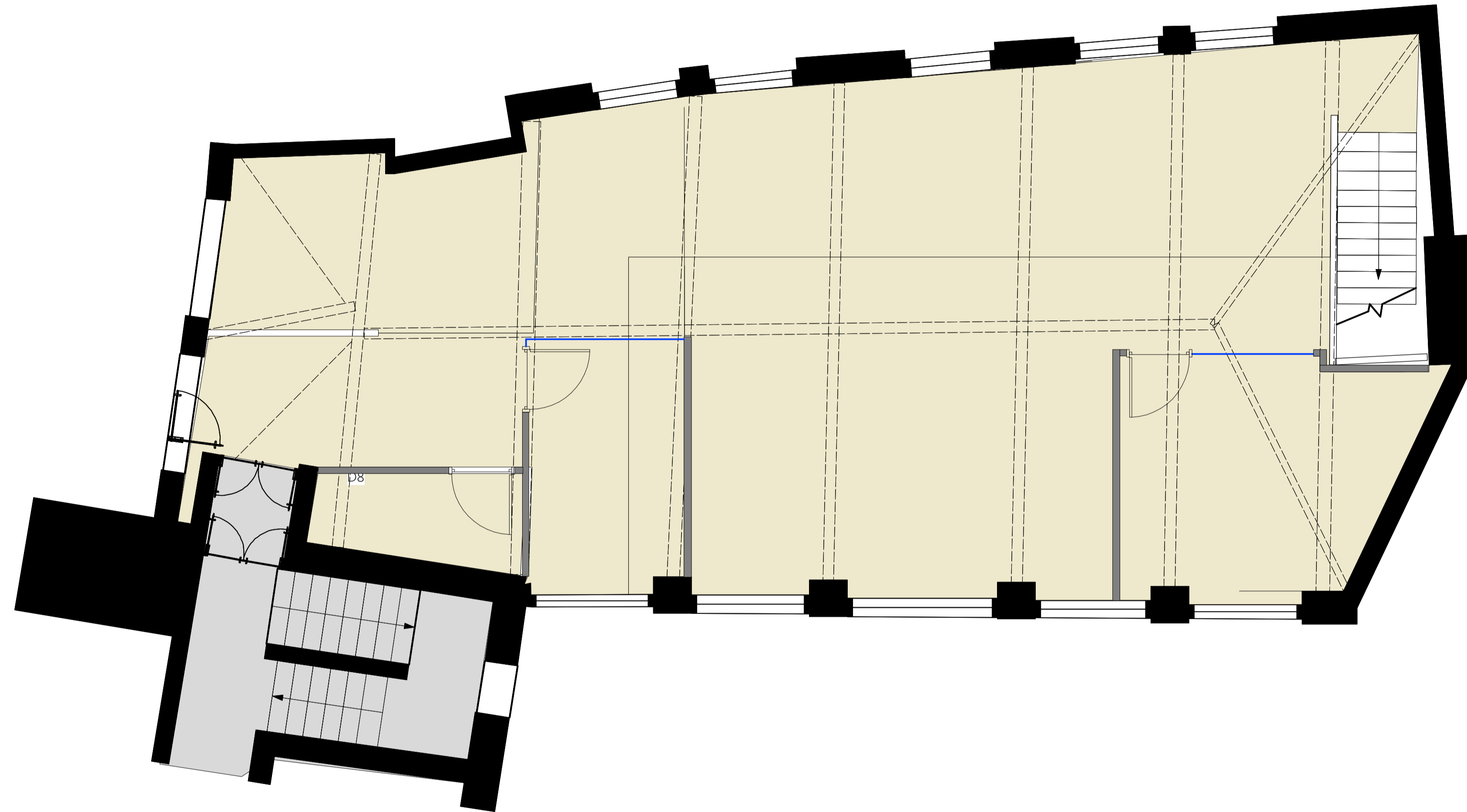

REV:	DESCRIPTION:	BY:	DATE:
STATUS:			
CONSTRUCTION			
CLIENT:			
LIME PICTURES			
ARCHITECT:			
WHITEPAPER 7-10 Bateman's Row London, EC2A 3HH			
SITE:			
The Coach House, 8 Alfred Mews, Fitzrovia, London, W1T7AA			
TITLE:			
2ND FLOOR PROPOSED FLOOR FINISHES			
SCALE: 1:50 @ A1	DATE: 01/10/19	DRAWN: MB	CHECKED: SL
PROJECT NO: WP WPD40	DRAWING NO: WPD40-18	REVISION: -	